CLEMSON

$500 IPTAY SEATS

RENOVATION AND NEW CONSTRUCTION

CLEMSON

RED AND NEXT YEAR'S BOYS

CLEMSON

PARKING SPACE

FRAT HOUSES OFF CAMPUS

CLEMSON

IBRAHIM - SOCCER

CLEMSON

FOOTBALL - 4 - 7

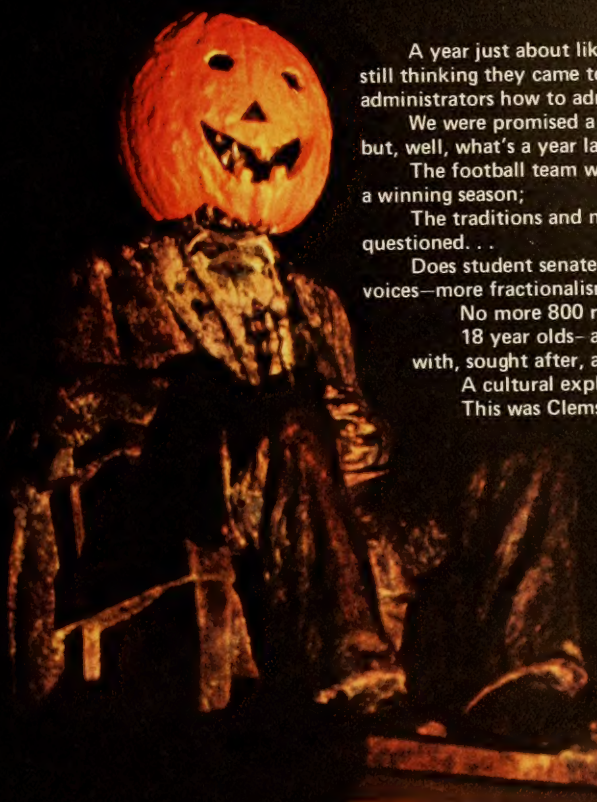

A year just about like any other—some students still thinking they came to college to teach administrators how to administrate. . .

We were promised a student union last May—but, well, what's a year late anyway?

The football team was. . .well maybe next year a winning season;

The traditions and necessities of homecoming questioned. . .

Does student senate have a value—more student voices—more fractionalism—no unity. . .

No more 800 rule—jock discrimination ends. . .

18 year olds—a voting force to be reckoned with, sought after, and fought for. . .

A cultural explosion—a new bar named Lamar's. . .

This was Clemson University 1973. . .

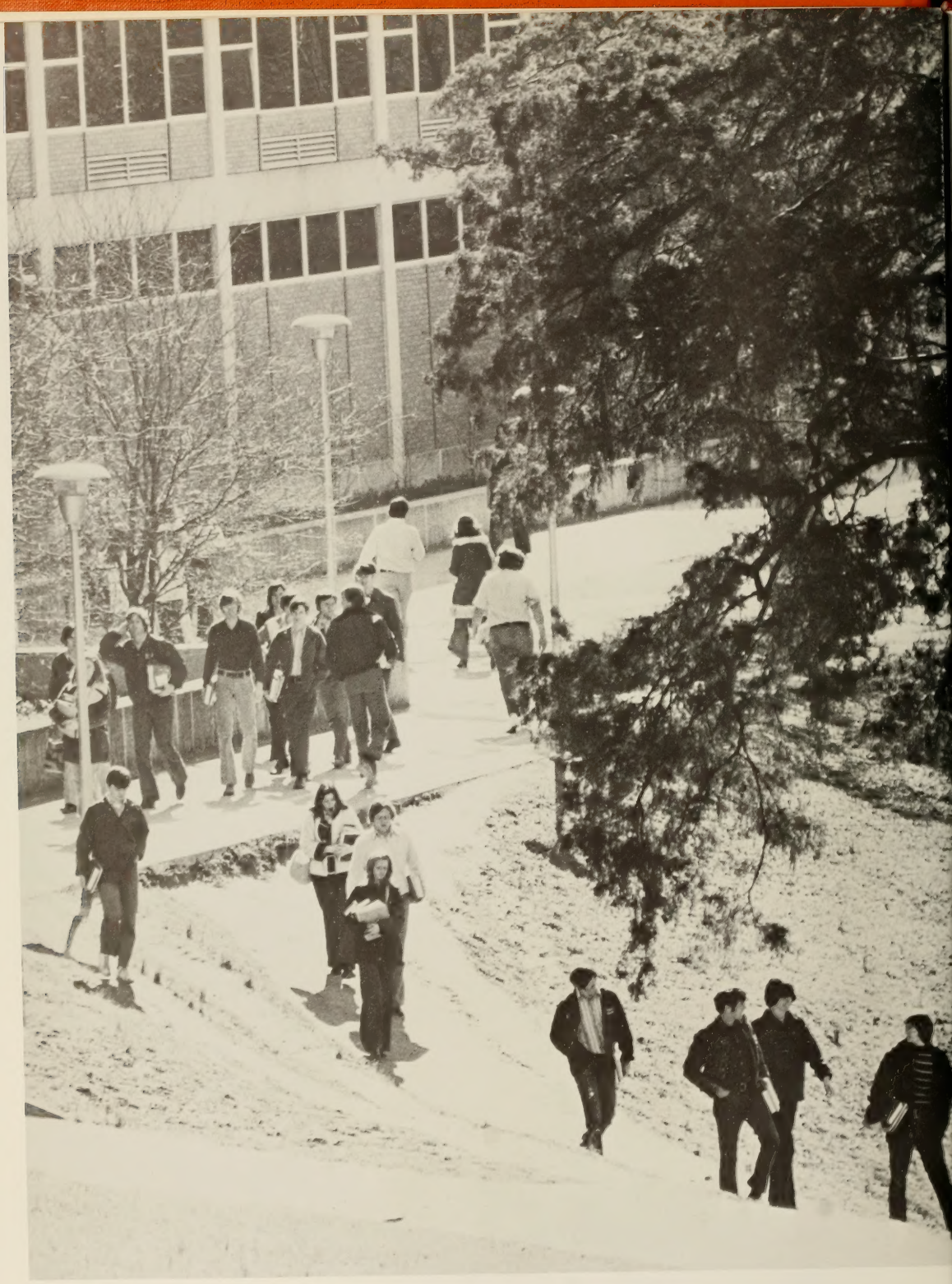

The place has remained more or less the same,

ace where we live, work, and play—that we see everyday of these four years.

The events are the same, only the faces change. . .registration—mass confusion all over again—long lines, hassles, and unstamped computer cards—closed out schedules and no time to pick a professor.

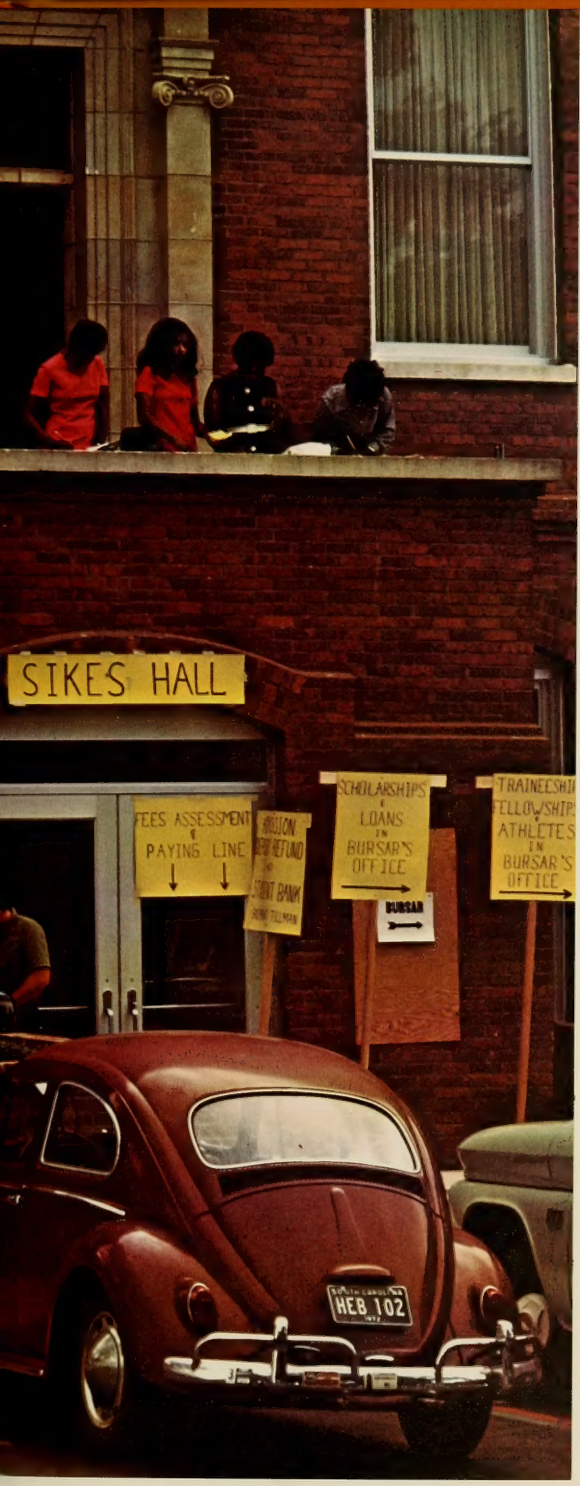

Three hour night labs that never end and 8:00 classes you cut if it rains. What a grind!

Talk about lines—all the way to the canteen—and the prices, slow service, never enough of the right books. It's not like they're closing school next year—even $20.00 books you only use for one semester. You can always borrow the book from the library for a while . . . at least you save money-and after all, the book does get used.

The library has its sleepers, typers, socializers, and a few studiers—it's become a make-shift student union without ping-pong tables, t.v. antennas, or food. For those closed out of Bridge 304 here, there's always the canteen. . .

with daily marathons of poker, hearts, and spades—broken only by afternoon soaps and food breaks of greasy cheeses, super 70's, and purple prune parfaits. But for "real food," there's the dining hall with its mystery meat and

dirty forks, spotted glasses and braised beef tips over rice. However, they offer international flare for the Clemson student with such an exotic special as bananas, deep fried in last weeks grease. The culmination of these culinary delights is the free ice cream under the Big Tops.

There will always be those things that remain the same—

however, change has made its mark on those things which were once considered unflexible.

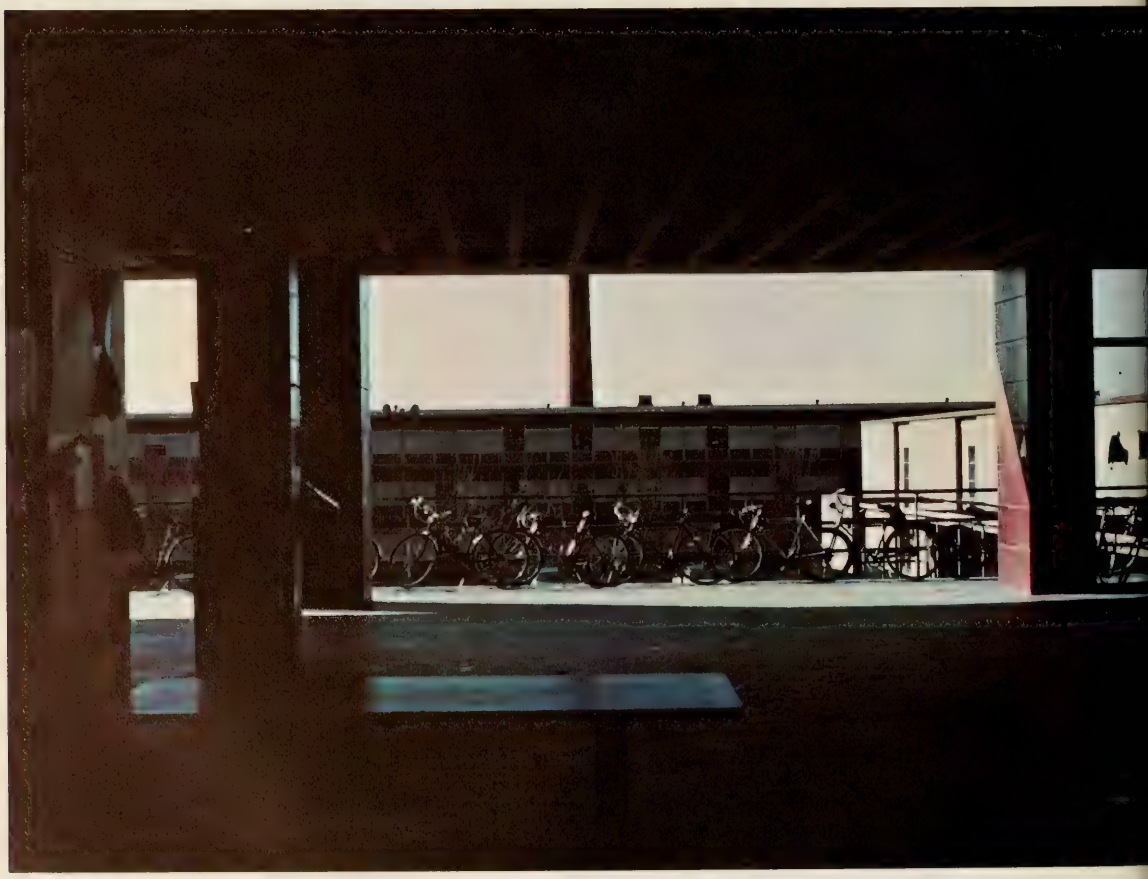

No more senior parking, but there really wasn't much parking anyway—more cars, fewer places, and two hour zones for four hour labs.

Schwinn's and Raleighs—the only way to beat the parking problem, that and hoofing it. But these are changes that we complain about everyday. Others aren't as obvious. . .

Once associated with the poor and lowly, drugs have climbed the social ladder to a position of half-hearted acceptance. Pills, booze, and grass—they've all become a crutch, irregardless of their purpose or need.

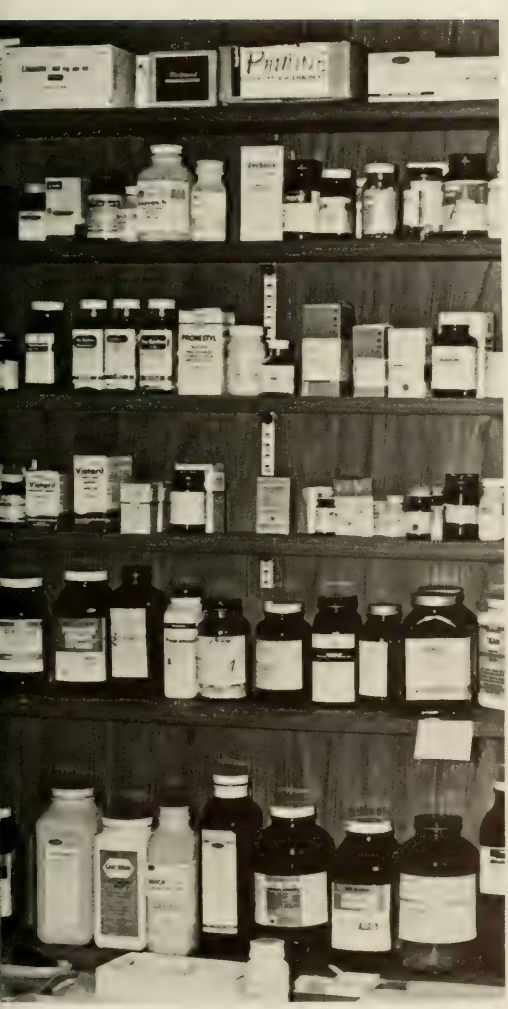

Once a dominating force on campus, ROTC is now composed of those dedicated to the military way of life and those who joined it to avoid the draft.

ROTC mirrors the general mood of a nation, a nation that greeted the end of its longest war with less than enthusiastic celebrations.

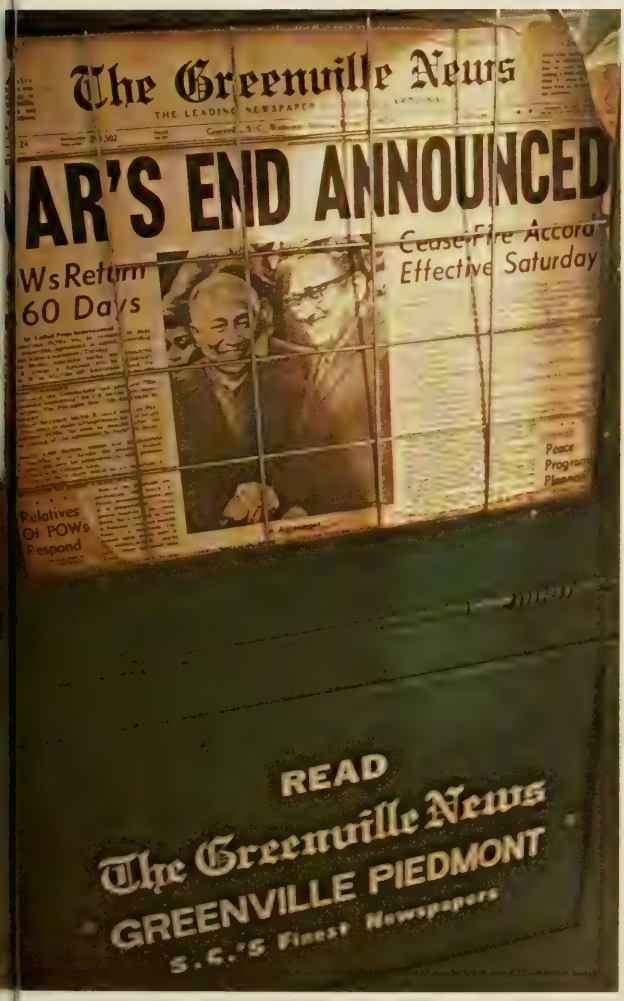

This apathy was also clearly evident in the number of 18-21 year olds who bothered to take the time to vote. But what can you expect from those who don't participate in anything.

One of the most sweeping movements to rise on campus has been the rebirth of religious concern. In a generation which is lacking so much, many feel that they have found the answer and want to spread their enthusiasm

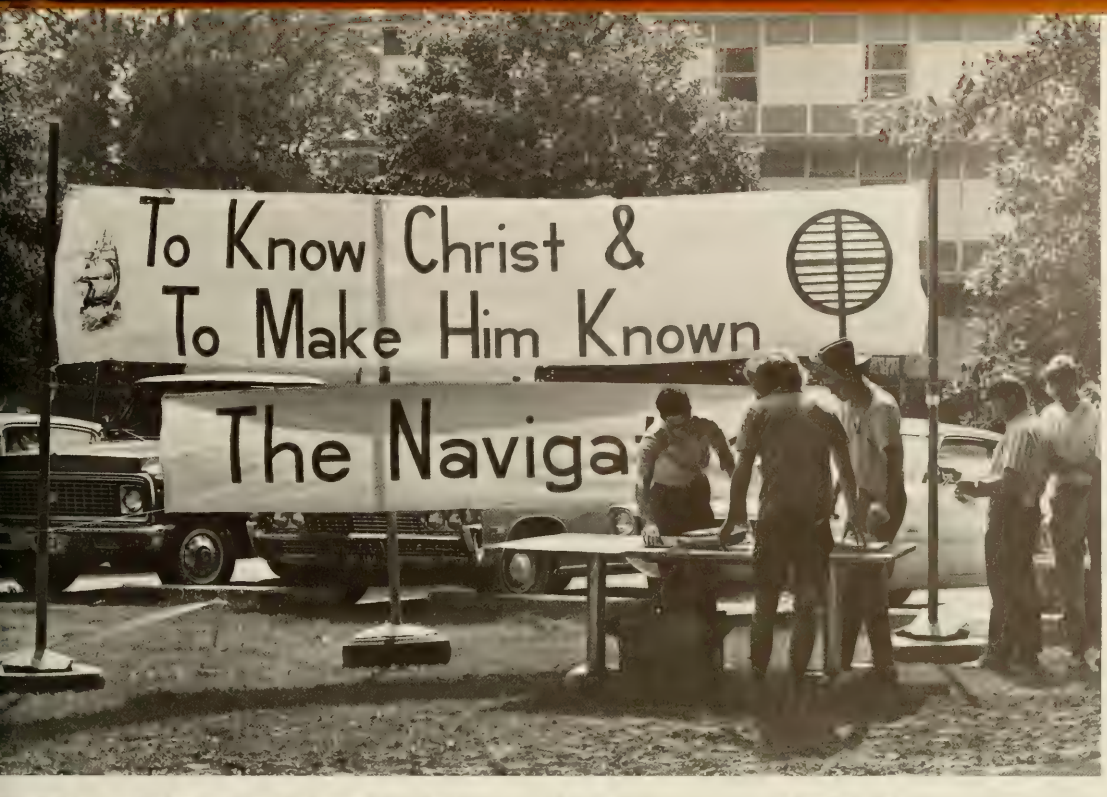

for life. They not only reach out to students with the customary door-to-door campaign, but now strive to encompass the entire University through *Forerunner,* a publication financed by faith.

There were even physical changes this year. The prefabs made way for expansion of the P&A. A new sorority dorm, Smith, Jocks moving to the other side of the tracks, a new swimming pool in remodeled Fike, an expansion

of the Architecture building, renovation of Sikes, and the new Alumni building--but *still* no student union. Even Tillman had a facelifting of sorts.

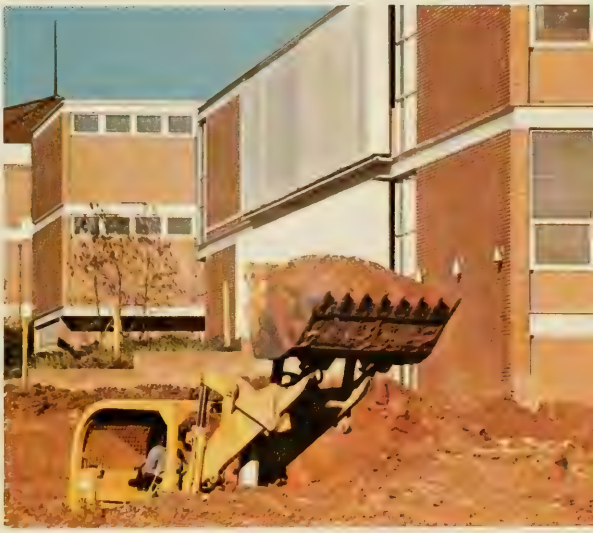

Lancaster waved his magic wand and caused a transformation. Overnight, Clemson became Jordan College and Hollywood city—they wanted some place where nothing was happening—

PG rating and love scene in Byrnes, Calhoun Mansion a sorority house, but by spring break Cinderella was back to her oldself.

Too bad someone didn't wave the wand earlier—Hootie could have used it and so could have the fans. Pep rallies—were they to rally the students or the team—did they really rally anyone? Cheerleaders kept cheering, crowds kept screaming—teams kept winning. Well, almost. . .

What a way to spend a Saturday afternoon—at least there was one weekend everyone could enjoy—homecoming, freezing at Tigerama, staying up to build displays, but every minute was loved.

The season was as miserable as the weather at the Carolina game, but at least we managed to pull that one out. After three maybe-next-year seasons, Hootie quit. The same day, Red moved in. Parker issued the warning that if

"anyone is going to beat us in the fourth quarter, they better bring a sandwich and a sweet roll because it will be a long afternoon", But we'll just have to wait and see.

Homecoming came again this year and with it, conflict over queens. Who needs them, on one side, and who can do without them, on the other.

MISS JUDY JAYNES - HOMECOMING QUEEN

MISS PHYLLIS CORKER

MISS LIBBY KOSSLER - MISS TAPS

MISS SUE MARTIN

MISS LIBBY WALLACE

MRS. JODI HARRIS - MRS. TAPS

MISS DRU-ANN KINSEY-MISS CLEMSON UNIVERSITY

Soccer, what a difference! No promises, no predictions, no pre-warnings-just victories— undefeated in the regular season play, ACC champs, 11th in the nation, and a shot at the national championship—

it was a new experience for the students at Clemson. It managed to get everyone excited. Maybe next year soccer in Death Valley—?

After soccer, with spirits running at their highest, the spotlight moved to Littlejohn and the Roundballers.

00
0 : 00
00
PERIOD
TIGER

Expectations ran high for Basketball. The team looked good, but the competition was better. The scores don't always tell the story. The conference was tough and the officiating bad. . .so bad at one point Tates withdrew his

team from the floor. Students moved to the rafters for IPTAY again—even Dr. Bob moved to the other side. More Rally Cats lined the floor using the same routines again and again—looks like they could all get in step at least once!

If you didn't like the way the teams played, you could play yourself. Intramurals provided the opportunity for

competition with friends and an escape from constant boredom. More fields, more lights, more teams—at least there was an interest somewhere.

One of the organizations suffering most from a lack of interest has been student government. Again it tried to fill the role of responsible leadership, and again it fell short. But it wasn't entirely student government's fault. It had

the backing of only a minority of the student body and what can you do when most people really don't care.

Bond, Duke, Hume, Kiker, Nader, Rusk, Salinger, West, Peck—what an array of credibility. They didn't say anything they haven't said before, but at least they came here to say it.

Speakers Bureau seemed to book more and better entertainment than CDA. Flash flooded the dining hall with his 50's rock-and-roll. It was a sock hop with no room to rock.

Cancelled, Goose Creek, cancelled, cancelled, Canned Heat, then back to the surf's-up gang, the Beach Boys. It seemed those who could afford it enjoyed it. James Taylor was great, but why the night before exams. For those who can't afford the $6.25-12.50 ticket there's always the Clemson social life—you can sit at Lester's and drink, sit

at the Study Hall and drink, sit at the Carpet and drink, sit at the Paw and drink, sit in your room and drink, catch the 3 day flicks, stand in the long lines at Capri's or have five course grits at 123—No wonder they call this a suitcase college.

What does one say about culture at Clemson? You've got to be so inclined or required to attend at least enough to pass your pop quiz the next day. Of "Mice and Men," "Dark of the Moon," "See How They Run," "As You Like It,"—visual interpretations of those things you've read about in class.

Classes are the same as always. Freshmen can find better things to do, sophomores have no eraseable F's, juniors are looking ahead, seniors don't care. Even the profs have problems, but classes continue through snow and flu.

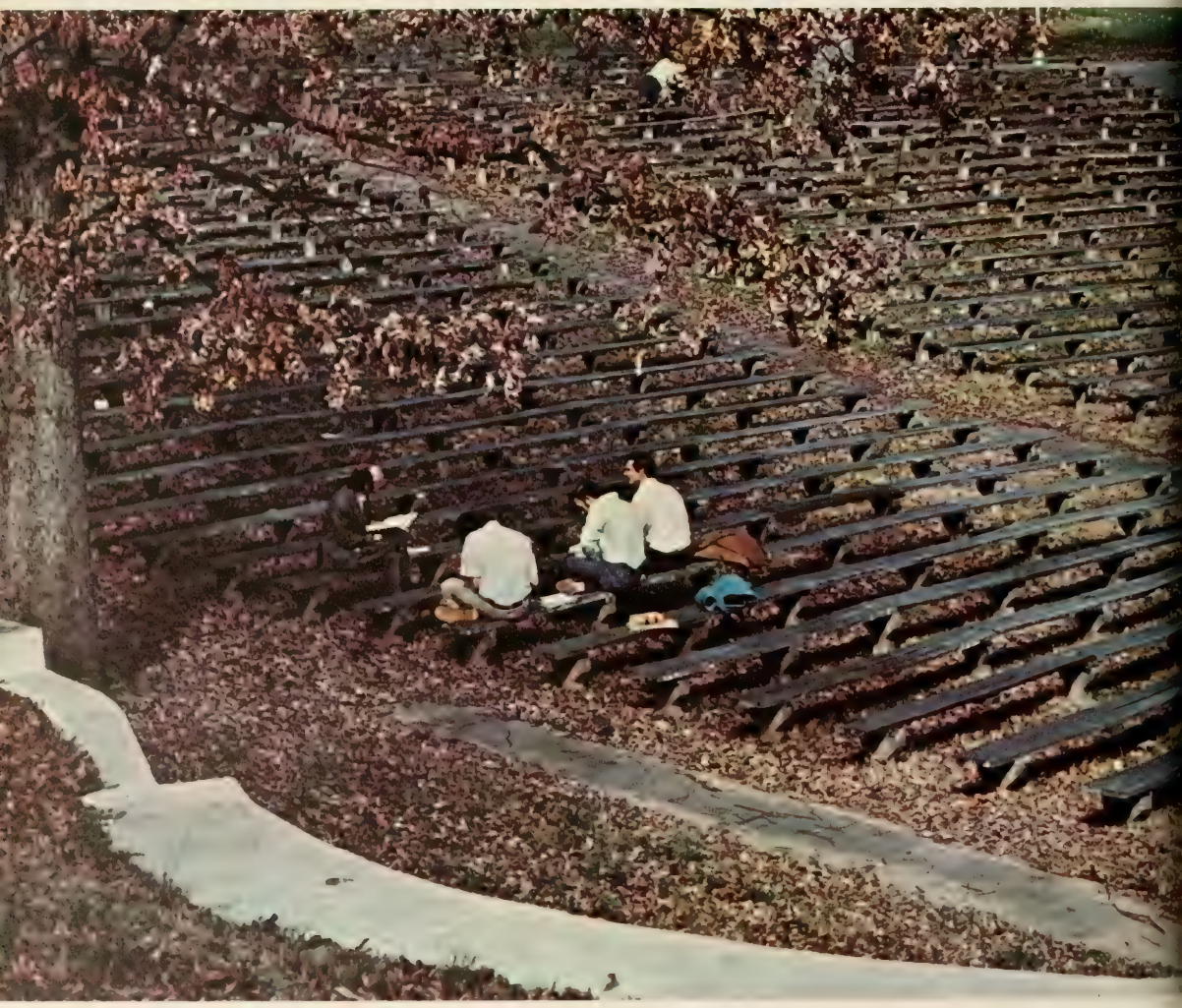

Sun's shining. . .let's don't play college today. It's too nice a day to spend in class, even if it is outside. Let's lie in the sun this afternoon, go to the Y-Beach, ride skateboards down Hardin Hill, go to the P.O. and feed our spider. . .we can even play basketball . . .anything but school today—we could even make a week of it, or even a semester. . .this place wouldn't be bad if we didn't have to study. . .Such was Clemson, 1973.

CLEMSON, 1973 1
ADMINISTRATION 56
STUDENT GOVERNMENT 68
ACTIVITIES 84
PROFESSIONALS 126
HONORARIES 172
STUDENT ASSOCIATIONS . . . 196
MILITARY 216
GREEKS 234
WHO'S WHO 312
SENIORS 322
CLASSES 1, 2, 3 366
SPORTS 420
SPORTS CLUBS 490
ADS 508
INDEX 564
TOMORROW 601

TAPS '73

ANNUAL PUBLICATION OF CLEMSON UNIVERSITY

DANIEL A. JANER
EDITOR-IN-CHIEF
ANNE C. MORRIS
DESIGNER
DAVID C. WYLIE
HEAD PHOTOGRAPHER

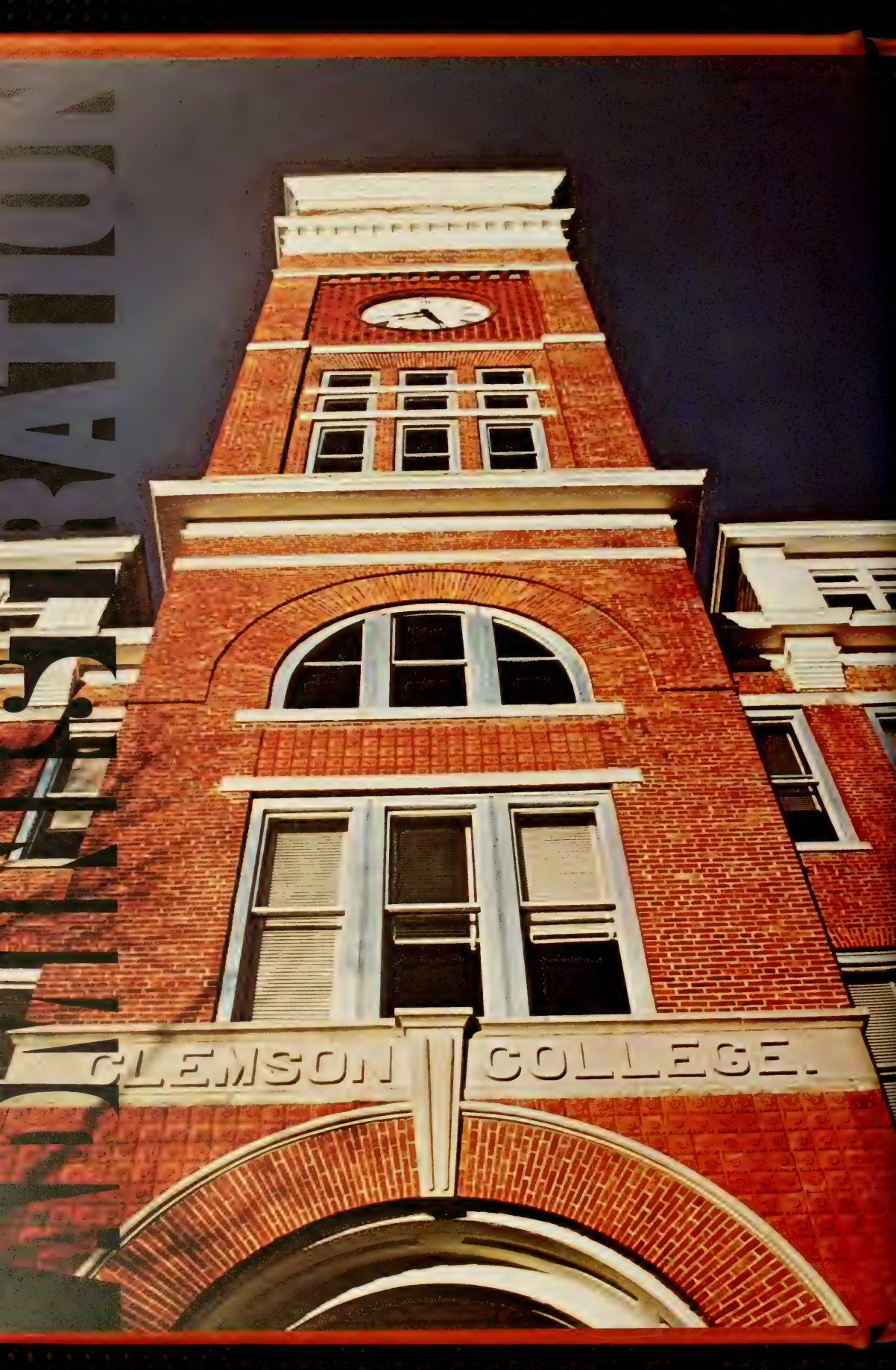
CLEMSON COLLEGE.

Administrators, who are they? It is known that they work in all these buildings around this place. Some of them come from all over the state when a meeting is called. A few spend a lot of time in Columbia with the legislature. Administrators, they make this place function. They are the one who make decisions on fiscal policies, academic policies, disciplinary policies. The administration is that body of people ever present and available for students to release their frustrations by aiming objections toward issues condoned by the administration. Sometimes it seems that administrators cannot please anyone, but they continue in their jobs. That's crazy, is it not?

Why do they keep at it? Could it be they really care about this place and the students here? It is hard to believe, but it has some worth. They certainly don't put up with irrate parents, alumni, students, or workers just for the monetary value in the jobs. The two just don't equal each other.

Administrators are perhaps motivated by a faith in tradition. Some things like the Clemson family atmosphere don't need to be changed. Administrators are farsighted enough to be able to see the far reaching results of a state land-grant university which does not serve strictly the students on campus. Efforts made at Clemson University influence the lives of people in this state and nation as well. Administrators have to have a dream, but they are also the ones who have the job of implementing dreams.

AN INTERVIEW WITH
DR. ROBERT C. EDWARDS,
PRESIDENT OF CLEMSON UNIVERSITY

EDWARDS

TAPS:

Let's start by asking if you could elaborate on things that are happening now at the University.

DR. EDWARDS:

Well, I suppose the last week in November was one of the most interesting weeks that I've experienced in the 16 years I've been here.

On Sunday, November 26, representatives from Trio Productions, Inc. from New York visited the campus. This is an organization that specializes in producing television commercials for leading industrial organizations and other agencies throughout the country. They were here on a very interesting mission. The National Association of Land-Grant Colleges and State Universities decided earlier this year to produce three TV commercials, one of 30 seconds duration and the others of 60 seconds each. The decision to produce these commercials stemmed from the fact that there is so much concern being expressed in many quarters relative to higher education. Over the past 4 or 5 years, we've seen a steady erosion of public confidence in higher education.

Additionally, the Federal Communications Commission is requiring all radio and television stations to give more public service time to issues of this nature.

On November 26, the representatives from Trio Productions, Inc. and the National Association of Land-Grant Colleges and State Universities arrived on campus, and during the week completed all of the filming and other work that had to be done.

All land-grant colleges and state universities throughout the country, of which there are about 140, will be using the commercials. There will be enough Clemson scenes so that anyone who is familiar with the campus will be able to recognize that they were filmed here.

In the meantime, on the morning of November 29, Burt Lancaster with his associate from Hollywood arrived to examine the campus and meet the folks here to see whether or not this would be a good locale for the filming of a movie to be produced early in 1973. Indications are that if they decide to film this movie in South Carolina, it will be done here. I think the odds are overwhelming that this will be the case.

TAPS:

Could you cite examples of the University reaching out to serve areas other than just the students here on campus.

DR. EDWARDS:

Yes, we had a very interesting situation that came up this week. The City of Beaufort (S. C.), in a joint city/county government project, apparently had a very comprehensive study made by a consulting firm. Prior to the undertaking of this study, certain basic facts were apparently agreed upon which they wanted to use for projecting what Beaufort might be like in 1990. I don't know what the reaction of the city and county authorities was to the study.

In any event, Beaufort officials asked our College of Architecture to take the same basic data that was given to the consulting firm, and as a part of our fifth-year program in city planning, to project what Beaufort might be like in 1990. On Monday afternoon of this week, Senator Waddell, who is a life trustee of Clemson; Representatives Brantley Harvey, Jr., Jim Moss (these three constitute the county delegation of Beaufort); Mayor Henry Chambers of Beaufort and Mr. Colden Battey, Jr., chairman of the County Council, came up for a briefing on the study. They were favorably impressed with what had been done, and the model of the city of Beaufort in 1990 as projected is, I think, tremendously interesting.

Now, I have a letter this morning from Senator Harrelson in which he expressed an interest in having a study made of Walterboro. I will check with Dean McClure to find out when he thinks he can put Walterboro on the schedule. We must have done 25 or more studies of this kind over the past 15 years. It's been a tremendously exciting program, both from the point of view of academic program and of the cities and towns that have been involved.

It's a tremendously interesting example of how Clemson is serving in so many ways the people of the state. We have a situation right now which will be announced very shortly that a major industrial plant will locate in this area. The fact that Clemson University is here with the programs we have available was a major consideration for locating the plant in this area. This is a major organization that looked over the entire United States. Plant officials literally examined the country, and their three major interests of long-term relationships are as follows:

(1) They will want to employ Clemson University graduates because they have many of them in their organization now.

(2) Their employees will have access to continuing education programs that will be necessary to keep their formal education updated.

(3) They will have access to the University through sponsored research programs.

One of the most exciting new developments is the Center for the Aging. About the middle of August, Dr. Charles Still from Columbia, a neurologist on the staff of the State Department of Mental Health, visited the campus. He has been concerned that nationally there is a lack of awareness and a lack of action relative to the needs of our senior citizens. As a result of his interest and the work that he has done, Dr. Still reached the conclusion that South Carolina needs to have what he refers to as a Center for the Aging that would concern itself with all the problems that are involved in the needs of senior citizens. The only place he could see where it would fit and where the job could be done is Clemson. So, he developed a paper and brought it up here and sat down and talked with me about it. I became quite interested and quite excited about the possibilities even before I read it. After I had an opportunity to study the paper, I became more interested and as a consequence had a staff meeting with the key people involved. Then we started exploring. I later mentioned this project or the idea to Governor West and he became quite excited.

The State Department of Mental Health is concerned because part of the concept that's embodied here for senior citizens derives from research done in the College of Architecture having to do with the village concept that's being implemented now in the mental health phase. The Commission on Aging is very much interested because it has need for manpower research information. The State Department of Social Services and the State Board of Health would be involved. Greenville General Hospital System would provide the clinical requirements needed by this institute. This particular program will involve the entire university, and I am quite certain this institute will be emphasized in Governor West's State-of-the-State message.

TAPS:

Could we talk about this 10,000? We had an interview with Dean Cox, and we asked if Clemson would be able to hold down enrollment to 10,000. He said he didn't see how it was possible.

DR. EDWARDS:

Well, it may not be possible. The key I think is directly related to the success of the establishment of two-year comprehensive institutions. By establishing such institutions, it would relieve us of much of the freshman-sophomore level of work that currently requires space which is needed by upper-division students who must have a university setting. I think whether we can or cannot achieve our objective of leveling off at 10,000 is absolutely related to the question of what's going to happen in the near future. There's nothing magic about 10,000 students. I remember vividly when I came to this campus in September of 1929 as the greenest and most confused freshman that ever entered here. I had just had my 15th birthday shortly before that and I came to Clemson out of the tenth grade. I know what the situation was then. If the time ever comes when I don't have time to work with

students on an individual basis, then the place has gotten too big. I am never going to be willing to get into the position that when a student with a problem feels I can be of help, that I am not available to assist in every way possible. You take that away from the job and you can have it.

TAPS:

Will there ever be a time when the Greek system on campus will move into fraternity and sorority houses off campus?

DR. EDWARDS:

There have been conversations relating to this. As far as I'm concerned—and Dean Cox is in accord, I'm sure—if members of the fraternities and sororities want to build and arrange for houses to live off campus, that's entirely their decision and we would have no objection to it. In fact, I would be prepared to recommend this to the Board of Trustees any time the fraternities and sororities feel they are ready for such a move.

TAPS:

How about the Astro turf for the football field?

DR. EDWARDS:

Well, I don't know what we're going to do. Let me tell you what the situation is, then we'll see what happens. First off—we have a complicated situation, more so than you'd find—

TAPS:

ROCK!

DR. EDWARDS:

Well, we've got rock, but we also have drainage lines and utilities underneath the stadium. We opened bids a week ago Tuesday, and they came in substantially above the engineer's estimates. So we have recommended to the Board of Trustees that we reject these bids and start over again.

TAPS:

Why do we have to have Astro turf?

DR. EDWARDS:

Well, it isn't necessary. It's in the same category as a lot of other things. Let me finish and I think you may understand more fully.

First thing we did was to take bids, which were promptly rejected. We also—on the basis of facts instead of estimates—had the engineers take a look at what can be done if we proceed to have the project come within reasonable and prudent cost estimates. In the meantime, Coach Ingram resigned as head football coach, and Coach Parker is on board this week as the new head football coach. It may be that we will decide to do something different from what we were talking about and take an approach similar to that of other institutions. This would be to develop an astro-turf practice area instead of putting turf in the stadium. If you're going to play on astro turf this Saturday, you practice on it. And if you're going to play on grass, you practice on grass and be in a position to prepare to play on either surface. It makes a difference. If you're going to be playing on artificial turf, you've got to get yourself accustomed to it. Otherwise, you're sufficiently disadvantaged when you go to Atlanta with artificial turf. I think it's a good bet that our decision to go ahead with astro turf in the stadium next year will be postponed, perhaps indefinitely.

TAPS:

We had a successful soccer team this year. What effect does a winning athletic team or placing high in the national rankings have on the University? How much publicity is there?

DR. EDWARDS:

It's hard to say. In the sense that you are asking the question, there would have been considerable more publicity had we done as well in football and basketball as we did in soccer. But that doesn't for a moment detract from the value of soccer nor does it in any sense of the word diminish my appreciation of and interest in what Coach Ibrahim and his soccer team are doing. In fact, let me read an excerpt from this letter I have just received from Coach Ibrahim.

"Your support has meant a great deal to me and my Tigers. We look forward to having you with us at home games and you can always have a reserved seat of honor on our bench. We hope to be able to show you over and over again that we are gentlemen, good sportsmen, and good competitors. Personally, Clemson has meant a great deal to me and my love and loyalty to this Clemson family have never been in question. Let's hope that the Clemson family will continue to support my Tigers on their way to great things in the future."

I want to be as objective as I know how to be and to support everything that we do. I want us to be the best that can be in everything we do, whether it be the intercollegiate athletic program, the intramurals programs, academics, research or public service. You take that away from what we are trying to do and I'd be a miserable person. Having an opportunity to approach situations this way is a lot of fun, despite the headaches that come along too.

TAPS:

You go to ROTC camp during the summer and present certificates to Clemson cadets. They are very pleased that the President had bothered to visit the camp. Why do you do this?

DR. EDWARDS:

I have missed going to Army ROTC summer camp only once in 17 years, and that was this year. Each year at the Army ROTC camp they have an institutional visitation day, and I am one of the few presidents of the institutions represented who always makes it a point to go and to get out into the filed with the cadets. And we always have a Clemson dinner. Our cadets seem to have an awful lot of fun kidding and needling folks from other places.

What I am saying is this: If we have students at Clemson who are interested enought to participate in the program and to go to summer camp, then I'm going to arrange my schedule so I can be there on institutional visitation day, unless something comes up that prohibits me from doing so. The Air Force scatters our cadets in a lot of different places, so we don't have the opportunity to do the same thing with them, though I have visited on occasions when the Air Force had a visitation program. It's a program that I have much interest in because it's a part of Clemson. Year after year Clemson cadets walk away with honors. In 1971, Joe Anderson was the top cadet for the entire Third Army.

December 10, 1972

ADMINISTRATION OF STUDENT AFFAIRS

WALTER A. COX, Vice President for Student Affairs

GEORGE E. COAKLEY, Assistant Dean of Students

SUSAN G. DELONY, Assistant Dean of Student Affairs

THE BOARD OF TRUSTEES

EDGAR A. BROWN, President

PATRICK N. CALHOUN
ROBERT R. COKER
T. KENNETH CRIBB
L. D. HOLMES
FRANK J. JERVEY
E. OSWALD LIGHTSEY
PAUL W. McALISTER
W. GORDON McCABE
A. M. QUATTLEBAUM
PAUL QUATTLEBAUM
JAMES C. SELF
JAMES M. WADDELL

IN MEMORIAM

JAMES FRANCIS BYRNES
MAY 2, 1879 – APRIL 9, 1972

WINCHESTER C. SMITH
AUGUST 15, 1896 – JUNE 1, 1972

EXECUTIVE COUNCIL

ROBERT C. EDWARDS . . . . . President
VICTOR HURST . . . . . Vice President for Academic Affairs
MELFORD A. WILSON . . . . . Vice President for Business and Finance
WALTER A. COX . . . . . Vice President for Student Affairs
STANLEY G. NICHOLAS . . . . . Vice President for Development
A. WOOD RIGSBY . . . . . Vice President for Executive Affairs

ALUMNI ASSOCIATION

JOSEPH E. SHERMAN . . . . . Director of Alumni Relations

GEORGE MOORE . . . . . Associate Director of Alumni Relations

JOSEPH J. TURNER, JR. . . . . Alumni Field Representative

DEANS OF THE COLLEGES

DEAN LUTHER P. ANDERSON . . . . . College of Agricultural Sciences

DEAN HARLAN E. McCLURE . . . . . College of Architecture

DEAN HAROLD F. LANDRITH . . . . . .College of Education

DEAN JAMES L. EDWARDS . . . . . .College of Engineering

DEAN W. H. D. McGREGOR . . . . College of Forestry and Recreational Resources

DEAN W. D. TREVILLIAN . . . . . College of Industrial Management

DEAN H. M. COX . . . . . College of Liberal Arts

DEAN GERALDINE LABECKI . . . . . College of Nursing

DEAN HENRY E. VOGEL . . . . . College of Physical, Mathematical and Biological Sciences

DEAN A. E. SCHWALTZ . . . . . Dean of Graduate Studies

Student
Organization
Night 4-7pm

One really doesn't know where to begin when he writes about student government at Clemson. Most of you probably think it is powerless at its best and totally useless at its worst. To make an understatement, those charges are painfully true in many cases. For some people who mistakenly think they are "involved," student government is one of those big ego trips—a way to get their picture in this book or their name on the Who's Who list. You know the type as well as I do. But for others student government is synomymous for lost time, lower grades than intelligence, hard work and a desire to be something more than a number. In putting together this section, in talking with committee chairmen, in interviewing Dean Cox and Sam Crews, and in general bull sessions with student government officials, I can't believe it is as impotent as many people think. Without student government I doubt we would have open dorms or a student union that's finally under construction to name a couple of things that it has helped to accomplish. The big problem with student government is the lack of a foundation based on student support and interest. This is the fact that administration officials continually throw in your face, "Of course we'd like to give student government more responsibility, but do the students really want it? Look at the last election for instance, etc. etc. etc." You know something? They're right. Only 25% of those eligible voted in the last student elections. The other 75% of you probably walked by or sat in your room making a 1001 excuses for not voting. The same ones you use for everything else. You don't deserve the few privileges that you do receive because you haven't earned them. These words probably won't have any effect on you. Nothing else does. But if they do make you a little angry, that's good because maybe that will make you think and that's a start. Student government does have a purpose at Clemson, but it needs our support and our help to accomplish that purpose. Maybe in the process, you'll become something more than a number.

FORUM ON STUDENT GOVERN

TAPS: As a whole, do you think Student Government at Clemson has any more power now than it has had in years past?

DEAN COX: "I've seen Student Government grows on this campus from absolutely zero to the place of respect that it occupies today. In my experience, I've never seen Student Government as knowledgeable about the affairs of the University and as responsible as they are in trying to make judgements that effect not just students but the total University."

CREWS: "From what I know of Student Government in past years, I know we have a great deal more power — More than I thought we would have had. We have great voice and responsibilities just being on the University Committees. We're constantly being asked to put somebody here or there, and the interest of the student in being on these things has been tremendous. When you're one of about three students and there are about twenty people there, they really come out and listen to you because you are in the minority at these meetings. They weigh your decisions quite heavily."

TAPS: How much credibility has Student Government lost from the fiasco with elections last spring? Do you think the students distrust it or are dissatisfied with it?

CREWS: "I think there's been an opposite reaction because that was last year. It was something that came and made a bad mark on Student Government. Now, people have come around and there's been a complete reversal in people, in changes, and in the attitude of the student. We've made a show that we're all open. There's nothing closed or secret about Student Government anymore. If you have a question, you're free to look at any files or any records. This is something that I believe is different from last year. Nobody has come to that office that has not gone away knowing they could look into anything. I don't think any credibility was lost. If anything, it was gained."

DEAN COX: "Well, I was concerned. I wanted to make sure it was an honest mistake and this I had to leave to Student Government. I talked with leadership. We counseled with them. But we did not try to take over there! If administration had attempted to take over, it would have created a complete lack of confidence in Student Government. When you look at our election procedure last year — the Elections Board, the problems, the requirements that were put on them and the number of elections they had where there were, I think, four Election Board Chairmen — you see that we were dealing with complete inexperience. You see how either naive or careless things were handled in an effort to expedite matters. They put aside a system with checks and balances. We were sorry it happened, very sorry, but I agree with Sam that from where I sit, I think people have

ENT: DEAN COX AND SAM CREWS

not lost confidence at all in Student Government."

TAPS: Sam, do you have any new projects for Student Government this year similar to last year's campaign for open visitation?

CREWS: "Right now we're trying to modify our open dorm system. We've found the system of elections, of getting open dorms started is cumbersome and awkward. It's just tremendously awkward. Like, it will be a third of the semester or better before we can get our committees going. So we're trying to make things simpler — to get them going so people will be involved. If you have something that's so difficult in Student Government that people just can't understand it, they're going to lose all interest. The University and faculty committees have theirs going the year round and when they have to wait on the Student Representative every time, every year, it's going to ruin a lot of their belief in the students and they'll want to start without them."

DEAN COX: "I completely agree with this project. Last year the election procedure for dorm councils was difficult to administer and we've got to arrive at a more workable system."

TAPS: Do you think the administration might go along with relaxing some of the rules governing visitation?

DEAN COX: "Yes, certainly the administration would be willing to accept anything in the best interest of Student Government and student life. Absolutely, and if we can come up with something better . . . a better system, yes. Now as for completely relaxing the hours and all I . . . we're not sure. Well I couldn't speak for my associates on the Board of Trustees there. The Board was concerned with how the program would be accepted, how responsible would the students be, would there be those or a little group that would make a lot of noise and interfere with the study rights of others. We are getting experience that would tell us that it's time to review and there might be some changes to be made, but at this time anything that I say would be pure conjecture or speculation."

TAPS: In your opinion, are committees the strongest point of the Senate and Student Government?

CREWS: "Well, it's not just the Senate or the senators that are on these committees. A lot of them are my appointments; a lot of them are University appointments. Health Services, Fine Arts, Audio-Visual, and Faculty Research are all important committees. Students are in these type things. It's only been the last three to four years that this has come along, last year for a lot of them. We are trying to publicize these committees, to build them up, and to let the students know what they can do."

PRESIDENT'S CABINET

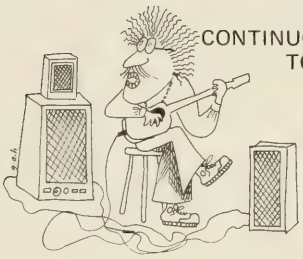

CONTINUOUS TONE

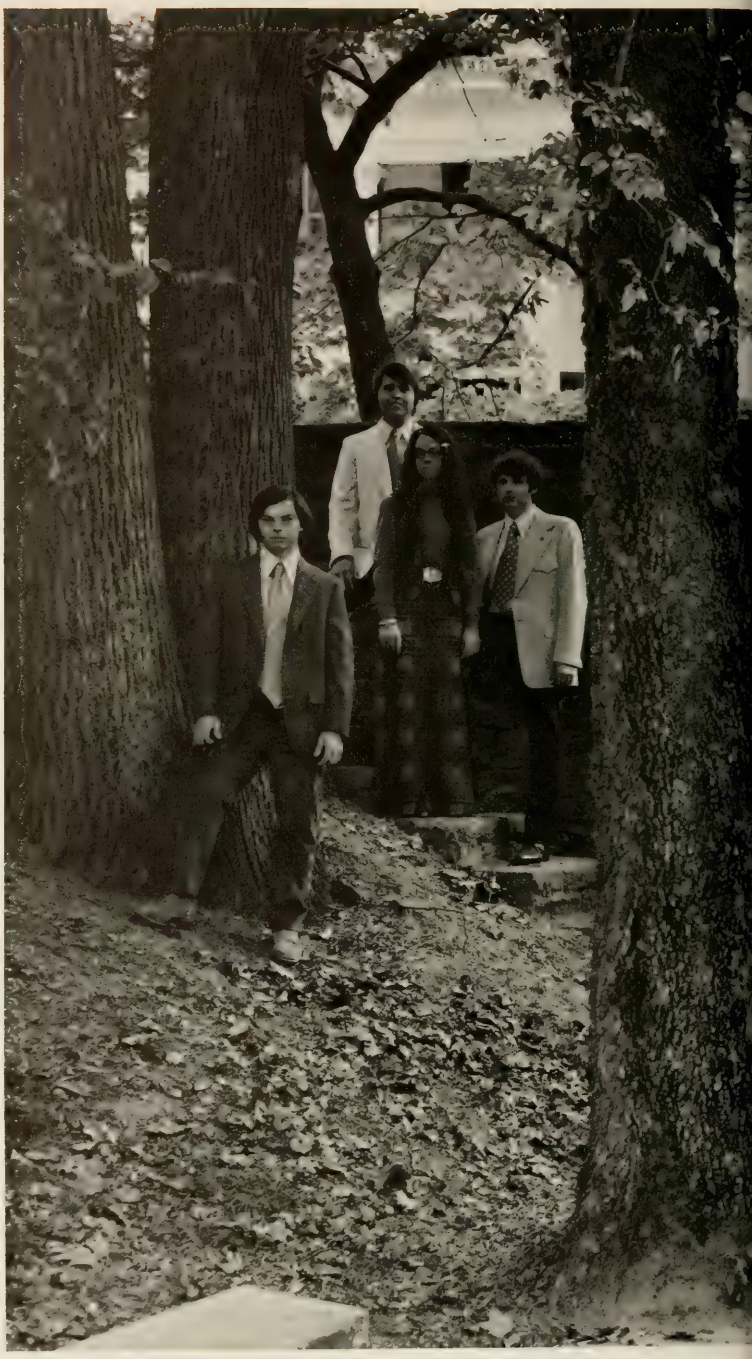

JOHN HOPKINS
SPEAKERS BUREAU

BECKY REINOVSKY
SECRETARY

TOM EFLAND
ATTORNEY GENERAL

RAY HIGGINS
TREASURER

ANDY COONE
DORM COUNCIL

JOHN MOON
VICE PRESIDENT

LAURENS FLOYD
PAGEANTS COMMITTEE

TOMMY LAVENDER
SENATE PRESIDENT

SAM CREWS
PRESIDENT

HAL LANGFORD
ELECTIONS BOARD

KAY WESTMORELAND
DEPT. OF SERVICES

MENDEL BOUKNIGHT
CENTRAL SPIRIT

DEPARTMENT OF SERVICES G. McNeil, A. Currin, H. Langford, N. Blakely, B. Pace, J. Tomsych, C. Galloway, B. Ford, B. McKinney, W. Barbary, K. Westmoreland, A. Laughlin, P. Weisner

SPEAKERS BUREAU J. Rivers, J. Hopkins, Dr. F. C. Alley, Dr. A. Lambert, J. Jackson, Col. D. Adams, L. White, S. Williams

CENTRAL SPIRIT M. Brown, F. Riggins, M. Bouknight, J. Connell, J. Hopkins, P. Mayhorn, J. Kelley, B. Grigsbey, L. Allen, R. Hance

ELECTIONS BOARD H. Langford, J. Kelley, K. Westmoreland, R. Cribb, A. Laughlin

PAGEANTS COMMITTEE D. Beauregard, C. Cousins, A. Morris, W. Clark, L. Floyd, C. Hutson, R. Hiers, M. Lindsey

SENATE COMMITTEES

BACKING UP

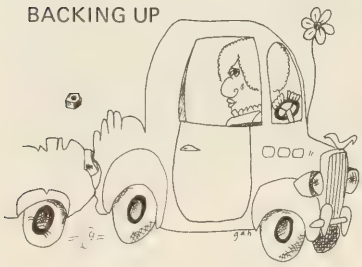

GENERAL AFFAIRS S. Covington, J. Kelley, R. Sprott, F. Young, A. Alston, M. Stuck, R. Green

JUDICIARY E. Huff, B. Lee, G. Vaught, B. Bailey, B. Stribling, J. Rivers, T. Barron

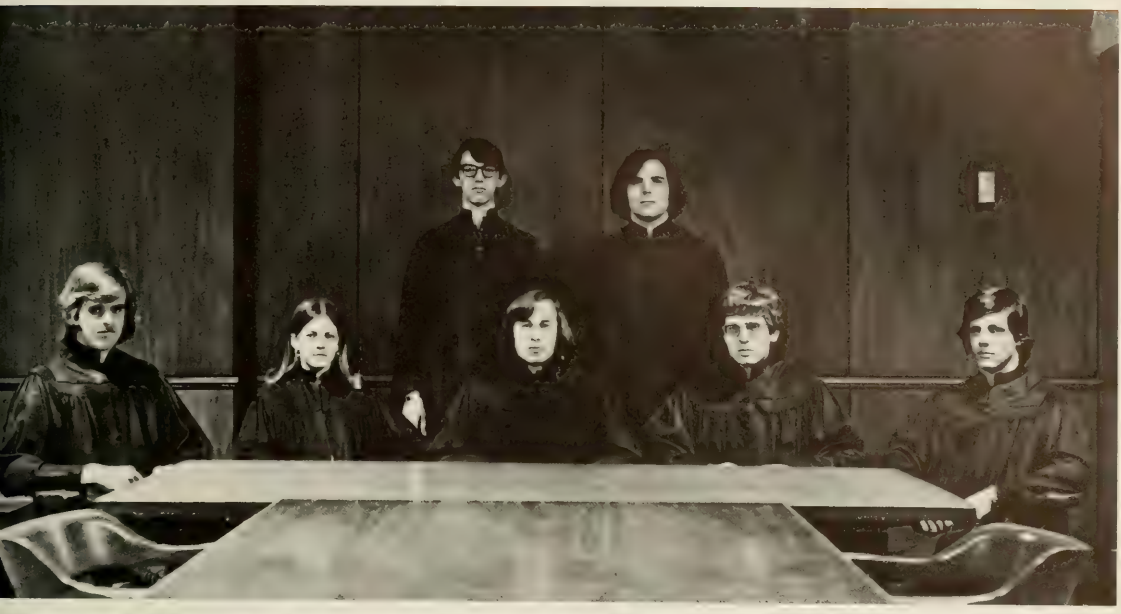

TRAFFIC M. Willis, W. Vincant, D. Rowe, S. Crouch, J. Garland

ACADEMIC AFFAIRS D. Burton, B. Horne, B. Bryant, D. Giger, B. McCullough, C. Fant, B. Drake

RESIDENCE HALLS D. Phillips, M. Norris, B. Bowers, B. Taylor, J. Carson, J. McMillan

STUDENT ORGANIZATIONS A. Currion, B. Keisler, L. Lovelace, T. Lamp, J. Hill, W. Farrell, D. Kerr

JUDICIAL SYSTEM

OUT OF
REGISTER

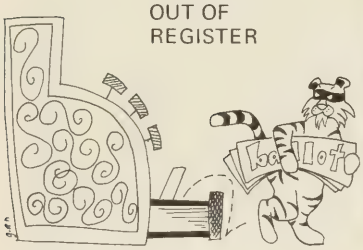

PICK LINDSAY

LARRY DUNN DANNY KINNERLY JANET BUSC

JOHN ASHTON ROBBIE DAVIS ANDY COONE

ANN BARNES NANCE COO

SKIP COTHRAN MARK HORTON JOHN PRATT
MIKE JOHNSON BRUCE BENZING MARK TAYLOR BARRY BURDETT
DAVID ROWE KEM DEACON CURTIS CLARK
CHARLES FANT ALAN CADE SAMMY DAVIS
BUTCH MILLS KURT BLASE DEBBIE LINDBERG
PAT PETTY

TAPS
TAPS
1964
TAPS
1950
TAPS 72
VOLUME 63
1900

Here's a weird combination for you. Take one scaleograph, a trumpet or two, some greasepaint, a master sound box, a microphone and a record player, printer's ink, a censored sign, a director, spotlights, and what do you have? The wildest configuration you've ever seen that gets labeled ACTIVITIES. It also includes a few minor ingredients labeled students. That last item determines whether the pieces will ever function. Activities are the university itself, at least the part of campus life that the public is most likely to notice. The students, now, that's another story. Do they really care? It's hard to tell—you wonder if they would have anything to say if no band showed up for half time, if no TIGER appeared, if Chronicle did not exist, if there was no yearbook, no concerts, no plays. They certainly could not gripe much—it takes students to make all those things appear. Lately, it seems that the number engaged in activities is diminishing. Oh sure, there are some who engage in activities by criticizing any and all efforts made by others. Of course there are still a few in that minority group of the crazy ones who get their kicks from late hours, hard work, no appreciation, and no thanks. But, they do accomplish something—they prove they care just a little about making this place more than just a classroom or a dormitory. They help create that added dimension that it takes to be able to label this place a university.

TAPS

Rapa-puke. . .Dan who?. . .David's engaged in what?. . .what happened to plan B. . .zero. . . Nancy, consider yourself. . .remember Allen, I saved your life. . .Exodus. . .Libby, what's a watts line?. . .carpet-burned knees. . .graffiti on the walls. . .Don Hunter. . .who's locked in the darkroom. . .midnight Millie returns. . . mother freckle. . .paint brushes, hammers, who lost the saw. . .we know we'll go to heaven 'cause we put our time in hell. . .Vann, where's your Cheeta smile. . .our computer is winning. . .why didn't anyone tell Tom. . . O-K-L-A-H-O-M-A. . . who's going to Maryland. . .the cover is owl what orange?. . .yes Demetria, there is a Johnny. . .5 hours in Hotlanta with Smith. . .Beaman's a member of the Otis Elevator club, they meet the shaft every month. . .Thelma Lou. . .Whitewater Falls. . .Schultz our frostbitten photog. . . Williams would sell her soul if anyone would buy it. . .Sherryl got stung where?. . . Bartlesville's own tumbleweed. . .what's a good lounge for anyway. . .have we got a deal for you. . .if you'd get rid of that Brownie Instamatic. . .people in the darkroom should have priority. . .400 ASA at 64 or 64 ASA at 400?. . .six parties in one night. . .Beaman got what?. . .Ulcer, Appendix, or Heartburn. . . anchovies?. . .what has a Pike jersey and a visor. . .Harks, Harks, Harks. . .What's in the box, Keith. . .in the file cabinet under P. . .clean up your act. . .Morris' state of the staff address. . .he's a hurtin' ballplayer. . . Sugar B. . .we told you so. . .

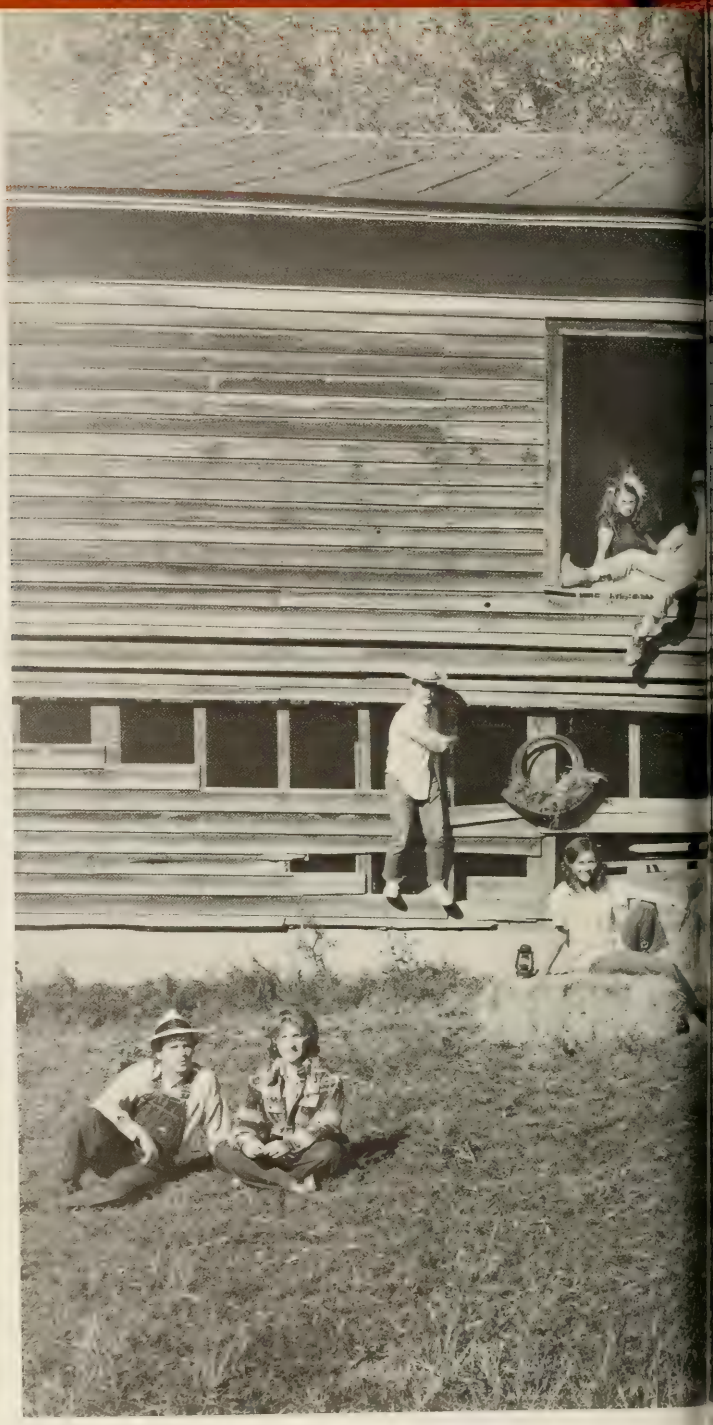

ANN SMITH
STUDENT ASSOCIATIONS/
CO-DESIGNER

ED BEAMAN
PHOTOGRAPHER

DAVID WYLIE
HEAD PHOTOGRAPHER

LOUISE WHITE
CLASSES/HONORARIES

KEITH BRADLEY
SPORTS

VANN BETH MYERS
ADMINISTRATION/
ACTIVITIES

NANCY WILLIAMS
ADVERTISING

TOM HUFF
GREEKS

ALLEN HENRY
STUDENT GOVERNMENT/
WHO'S WHO

CHERYL HUDGINS
PROFESSIONALS

DAN JANER
EDITOR

JOHN BETHEA
PHOTOGRAPHER

SHERRYL SCHULTZ
PHOTOGRAPHER

LIBBY CLARK
BUSINESS
MANAGER/
MILITARY

ERIC DUNHAM
PHOTOGRAPHER

ANNE MORRIS
DESIGNER

Dan is a sensitive man with the ability of understanding people, but at times he needs to stop and realize where he stands. . .a victim of circumstance, he bit off more than he could handle. . .he always means well.

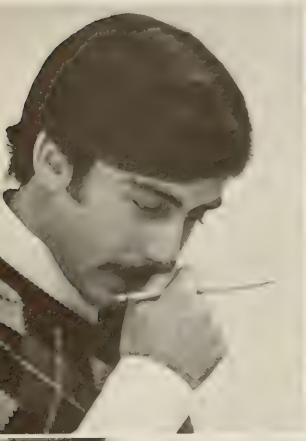

Life is simple for Libby perhaps it is because she has found her guiding light. . .a confident self-assured tightwad. . .the nicest financial wizard you'll ever meet. . .she's got her own ideas and is not afraid to give them. . .a head on her shoulder and a direction in mind.

Poor quality work will never bear John's name. . .a husband and an artist. . .a sensitive little boy. . .a person whose skill overrides everything else. . .you wish he was there more than he is. . .when others are down on you,John's for you. . .some said marriage and TAPS could not coexist.

Nancy is the bubble in our champagne. . .she may be little, but she carries a big stick. . .a compact little dynamo, with a never say die attitude. . .a dedicated soul. . .she'll finance our dreams. . .an ads manager if there was one. . .consider yourself, Nancy.

Morris will tell you where to go, just ask her. . .take her with a grain of salt, but listen to her. . .she can cut you with one word, but when she says okay, you know its right. . .the heart of TAPS.

Wylie's a piece to the puzzle that fits in only one place. . .after four years, what do you expect. . .and he put sex before TAPS. . . some things get better with age. . .head photo and an engagement-how much can a man stand in one year. . .title happy and equally irresponsible.

Life is too short for Vann. . . She'll conquer the world if she lives long enough. . .a self proclaimed mother. . .doctor Myers. . .hot-headed but determined. . .any activities around, V. B.

Keith enjoys a good party and his share of life. . . everybody's baby. . .the nicest hot dog I know. . . off campus and away from campus life. . .his little finger will never be cold.

Every group needs a ray of faith, and Tom must be ours. . .a mixture going through a separation process. . .now that he's found God, he's trying to find himself. . .he holds the key to life and is not afraid to share it.

Miss Schultz, please mix some chemicals. . . all that's best of dark and light. . .as dependable as clockwork. . .an uncommon thing, a quiet photographer whose thoughts you wish you knew. . .sometimes too serious, but always willing to help others, she has a warmth for life which many people never find.

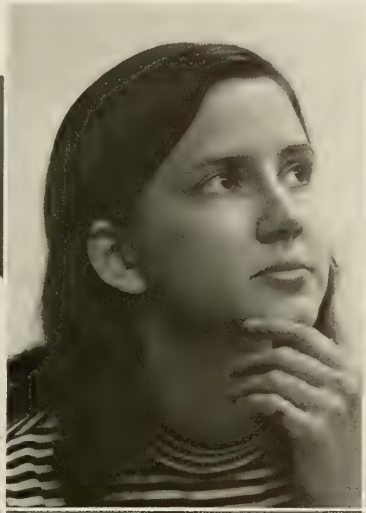

Eric will level with you, even when no one else will. . .always thinking, always concerned. . .a quiet bud that blossomed into an unmatched flower of character and hard work. . .over-shadowed and underrated. . .his candle burns at both ends and will surely last the night. . .what's it all about Elfie?

Ann is and will be Ann. . . sensitive. . .she's willing to learn and willing to try. . .she's come a long way, but has a long way to go. . .filling Morris' shoes may be impossible. . .that rare type of person whose actions can say more than anyone else's words.

Cheryl's the girl you wish your brother would marry. . .such a zero, but her qualities as a person far exceed that. . .meek, lovely, and sweet. . . applepie with a capital A, too bad they don't have more like her.

Ed's the boy with the man's heart and the woman's understanding, and a combination of everything in between. . .Beamanos is the spice of life. . .Crown Graphic's May Centerfold Boy. . .a camera, a fraternity party to shoot, and a little 3:00 A. M. romancing.

Louise always has a song on her face and a smile in her heart. . .a spacey broad. . .she is very cheerful and in times of tragedy is calm and ready to challenge her problem. . .sweet but sure. . .a lifesaver. . .doesn't seem to mind work, thank goodness!

Allen is no hot dog. . .a man who can stand alone, but is generous enough to stand with his fellowman . . .is never heard, but you always know he's around . . .he has a charmed life.

TAPS JUNIOR STAFF

In the beginning. . .the massacre of a 1970 TAPS. . .classes pictures, long lines. . .selling books. . .I.D. numbers. . .freshmen with long numbers. . .have you got any ads for me?. . . photo requests. . .alphabetize. . .Sunday night changed back to Monday night. . .we can't use Poopie Messer?. . .late hours. . .can anyone stay after the meeting. . .can anyone type. . . can anyone think?. . .can anyone go to Anderson or Greenville?. . .jumpin' jack. . .the sillies. . .anyone for pizza?. . .boys please wear a tie!. . .Senior Staff sets the example!. . . Junior Staff beats Senior Staff?. . . Zero. . .After the meeting at the Apartment . . .the Mollie J. . .Have you signed the hours book. . .What hours book?. . .Who's the HOT-DOG?. . .rubber band battles. . .we need more names. . .I have two tests tomorrow. . .Ya'll, my section's supposed to be in by Thursday and I'm behind, can anyone stay?. . .we need a picture anyway we can get one. . .have they already called roll?. . .I've been slack for two weeks. . .who's doing this copy anyway. . .can anyone sell ads in their hometown. . .we need 5000 by the end of January. . .is this only the 15th time we've shot this group?. . .Bean up—if I don't do it to study for a test why should I for the yearbook?

D. Hall, R. Henderson, T. Watson, M. Johnson, S. Canaday, J. Rash, S. Jones, B. Watson, V. Ridgeway, R. King, S. Poe, H. Ostling, K. Davis, J. Pittman, P. Gibson, J. Doran, J. Tuten, P. Petty, J. Stevenson

THE TIGER

Black and white memories,

Recorded in a labor of love and hate,

Reek of pseudo-representation that gives no fruit.

Has-beens and would-bes discuss trivialities

Behind a one-way veneer of student apathy.

Vying for intangibles. . .,

Spirit. . .patriotism. . .sanctity. . .

Brotherhood. . .,that can't be bought.

Chastity preserved, all sigh in

Mock-pristine righteousness

At the Mind Mill.

Not all, maybe; but who hears anyway?

Four years, differing directions, are often lost. . .

Tell me, who's been fooling you?

PAGE LEE HITE
CHIEF PHOTOGRAPHER

DOTTI PRIDDY
BUSINESS MANAGER

CHRIS HINDMAN
SPORTS EDITOR

ALLEN ROBERSON
CHIEF REPORTER

NICH ROARK
CIRCULATION MANAGER

TOM PRIDDY
CO-EDITOR

BILL THORNELOE
NEWS EDITOR

BOB THOMPSON
EDITOR-IN-CHIEF

MARILYN WALSER
MANAGING EDITOR

NANCY JACOBS
FEATURES EDITOR

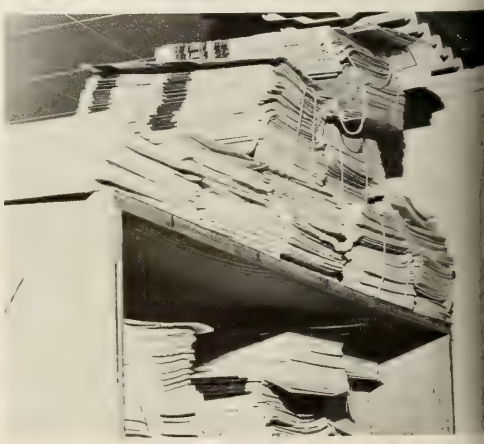

TIGER JUNIOR STAFF

Dear Mom and Dad,

I've been keeping up with all my studying, and guess what, I've even got time to spare. So I finally summoned up my nerve and I went up to the Tiger office and asked them if I could possibly write for them. They said, "Yeah, when do you wanna start? How about tonight?" So that was the beginning of my journalism "career."

I thought there'd be some long breaking-in period before they would let me do something important. That night they sent me to the Student Senate meeting. There wasn't much to write about, and I can see how they would have trouble getting people to write about it. I've written a couple of articles about old and new organizations on campus. Seems like most organizations here die out from apathy before they get a good start. Hope some of them last, because there isn't much else to write about.

The senior staffers are nicer than I thought they'd be. There is always somebody up in the office working—I guess there is a lot more work involved than I'd thought—but they appear to enjoy it. There aren't many of us peons up there to help, so the editors do a lot of menial tasks, like typing up stories for those who can't type, cleaning, carrying newspapers, etc. I don't think I could be on senior staff—not enough time. I wish I did.

Gosh, it's almost five o'clock. I've got to start getting ready for my blind date tonight. Hope he's nice.

Love,

Mary

M. Washington, J. Lucas, P. Thompson, K. Quinby, B. Lee, D. Graham, P. Field, E. Gatlin .

THE CHRONICLE

Once again the *Chronicle*. . .Huff-Troutman Construction Co. . .You may have noticed a few changes. . .Now there's two blackboards to doodle on. . .one guy from APO. . .If there's no copy we'll do a photographic magazine. . .Sid Hall's pictures and the drop-in. . .What's this about a nude cover?. . .eleven people running around in a field. . .I kept waiting for the National Guard to come over the hill. . .It costs *what?*. . .25%. . .Call the Whole Earth Truck Store to find Kesey—maybe. . .the Redneck Press. . .canons of good taste. . .aimed right at our office. . .How long has this door been here?. . .Norton and new names. . . *Erstaz?*. . .think *Protean*. . . *Chronicle* is Middle English—Doctor Steadman. . .The *Chronicle* is not for mothers. . . it's somewhere between here and Columbia . . .They burned a dempster dumpster down there. . .thought it was the *Chronicle*. . .We still don't have a cover. . .do what?. . .She also barks at people. . .Where's the senior staff?. . . He was editor in 1926. . .now he's cancelled his subscription. . .Who volunteers to take Cox a copy?. . .out on time—what'd we do wrong. . .computer sentences. . .I wonder about some of this staff. . .Everyone deserves one perversion—B. S. . .They didn't get distributed in. . .too many wise asses and not enough good heads. . .There's no organization and I'm not about to create any. . .it just happens. . .Why not draw the *Taps* picture. . . What would we do with a movie if we made it?. . .You gotta be a masochist. . .lifetime subscriptions?. . .It's amazing; everything is falling into place and falling apart at the same time. . .Euwe Turqueeyes. . .Any ideas for another issue?

PHIL GIBSON
HEAD PHOTOGRAPHER

WES CORNER
ART DIRECTOR/
DESIGNER

CHARLES HUFF
EDITOR-IN-CHIEF

MILLER INGRAM
FICTION EDITOR

CHARLEY DIAMOND
ADVERTISING/PROMOTION

BETTY S. FORD
OFFICE MANAGER

FRANKIE CAMPBELL
CIRCULATION MANAGER

GENE TROUTMAN
MANAGING EDITOR

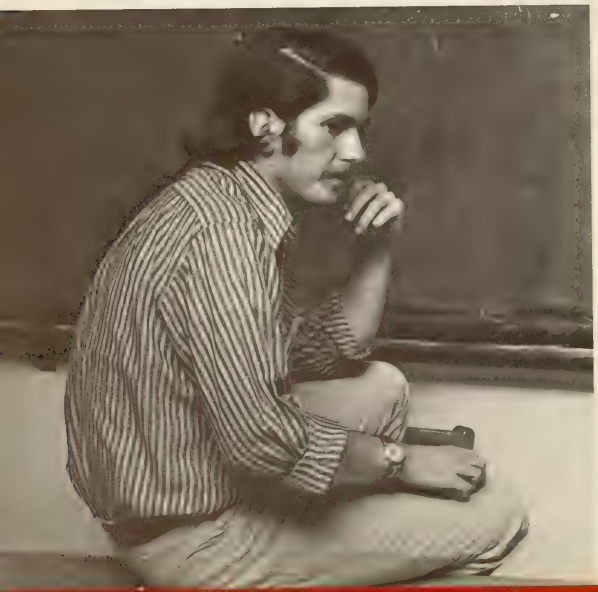

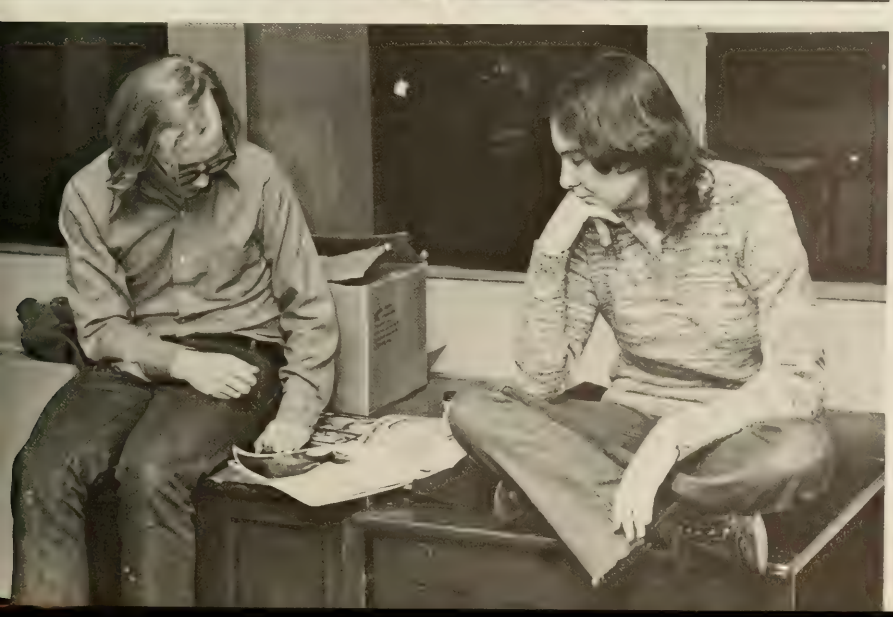

CENTRAL DANCE ASSOCIATION SENIOR STAFF

The losers. . .what ever happened to the C. D. A. . .fact or fiction. . .who?. . .they do concerts don't they?. . .they cancelled, too. . . good-by Joe Cocker, Neil Young, Jethro Tull, Steve Stills, Ten Years After. . .who else?. . . hello infinite baffle. . .do we have anybody yet?. . .Where's the booking agent? Brazil?. . . our first open smoker. . .Let Ralph do it. . . Let's have Flash in the dining hall. . .I think it's a big mistake. . .There's no way we can lose on this one. . .great after party, Porter. . . Canned Goose and Uriah Heat. . .It always helps to have student support?. . .they really deserve 15 comp tickets. . .what spots?. . .B as in full of Baloney. . .talk to Vic about it. . .the burning saga of C. D. A. and the U-Haul Corp. . .2 dead trucks in one day. . .25 miles and a cloud of smoke. . .Looks like we punt another one. . .poor attitude. . .How much to the SP-Plant. . .the coliseum cost more than the act. . .torn down again. . .Who? Us?. . .When are you people getting some good groups?. . .far out and solid C. D. A. . . charge it at Dobson's. . .our millionth role of duct tape. . .where's Coffey?. . .Rod Stewart makes friends with locals. . .Cecil's coming up today. . .how about his shadows. . .$150 for that piano?. . .C. D. A. burns mortgage on Littlejohn Coliseum. . .Don't worry, Johnnie has it straight. . .I don't think we do. . . C. D. A. vs. Charlotte Police Department. . . somebody lost the school car again. . . anybody want 2 cases of Reese cups?. . . ripped again. . .Let's dance baby. . .Let's wreck tommy's house and garage again. . . WHUP. . .Thanks to—Coach Smith, Tates. . . Doug, Ralph, Johnnie, Sonny, Ed, Tommy, Chip, Eddie, Chris, and Dr. Busching and all our Student Supporters. . .Both of them. At least we can laugh about it.

CHIP BROWNE
PUBLIC RELATIONS

SONNY GREEN
FLOOR

TOMMY BRYAN
UNION COORDINATOR

JOHNNIE EPTING
SECRETARY-TREASURER

ED COFFEY
PUBLICITY

RALPH WESSINGER
VICE-PRESIDENT

EDDIE PORTER
ALTERNUS

DOUG HAMBRECHT
PRESIDENT

CHRIS KLAAS
CORRESPONGING SECRETARY

SPIKE

CENTRAL DANCE ASSOCIATION JUNIOR STAFF

Before parties, during parties, and after parties. . .Those banners get worse each time . . .Quack, Quack. . .Let's don't mention ticket sales. . .Johnny can we go get some beer?. . .Yes, you can mix fun with work. . . The jail is a serious place. . .We hate to make you girls do this. . .How come everybody wants to go to Greenwood?. . .Did you see Flash Cadillac? No, but I saw the sludge afterwards. . .Who went through my section? . . .My name is Sally not Becky. My name is Becky not Sally. . .You have to admit we have a nice senior staff. . .Who made these sandwiches?. . .Steve's gone to his room to get something. . .I want the old dining hall. . . Blondie. . .C period, D period, A period. . .I'll work wherever I'm most needed. . .school cars. . .Becky, Steve, and Gary went where? . . .Hardee hamburgers before every concert . . .Whose jail idea was this?. . .an interview or an interrogation?. . .Bean Queen. . .behind the coliseum. . .a poster in every room. . .the paperbag trick. . .three tickets?!!. . .turn off that strobe light!. . .What losers?. . . C. D. A.?. . .We really dig it!

B. Anders, B. Berkland, D. Booth, G. Ellenburg, L. Ferguson, G. Harman, J. Jackeling, J. Jaynes, S. Langford, D. Lee, S. Miles, M. Mullen, M. Oshinsky, T. Page, J. Reynolds, B. Rogers, S. Stone, J. Trice.

WSBF SENIOR STAFF

"Not Insane

•

•

•

•

•

Not Responsible"

TOM HILL
ENGINEERING
DIRECTOR

CHARLIE BEBKO
ATC COORDINATOR

DAVE POLK
CONTROL ROOM ENGINEER

SUZY ADAMS
OFFICE MANAGER

PHIL HANNA
MUSIC MANAGER

WAYNE WHITE
PROGRAM DIRECTOR

TOM MATTHEWS
BUSINESS DIRECTOR

STAN PADGETT
NEWS DIRECTOR

NEENA COOK
T. & C. MANAGER

ERNIE JOHNSTON
TRANSMITTER ENGINEER

RICK SPITZ
TECHNICAL MANAGER

MIKE PURCEIL
CHIEF ANNOUNCER

HELL HOLE

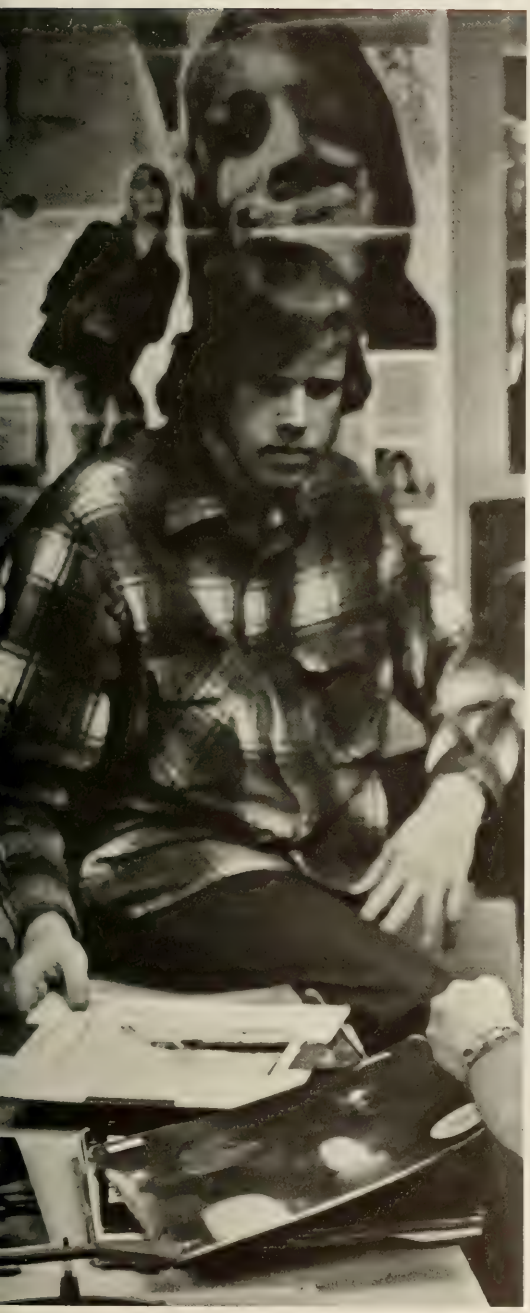

WSBF JUNIOR STAFF

N. Adrian, J. Beetz, H. Bowles, L. Clark, B. Harris, D. Hendricks, M. Hendricks, B. Horne, R. Hotaling, G. Hunter, C. Kizer, R. Lindsay, S. Lozynski, A. Mason, J. Matsinger, S. Poe, T. Posey, D. Price, G. Raynal, B. Rowell, K. Short, B. Stern, K. Van Gieson.

TIGER BAND

Tiger Band '72—Bigger, Younger, BETTER. . .more girls. . .nine Tigerettes. . .conference flags. . .new sound system for JC. . .hell week. . .9 hours practice per day. . .get a haircut, Parker. . .big orange time. . . filtab!. . .drown the staff. . .new arrangement of the Alma Mater. . .circles. . .the bellhops brought their bagpipes. . .practice at the Rose Bowl. . .the trade school band is good as ever. . .Bouknight leads the turkey squad. . .practice at Ruby Red's. . .What's wrong with Mr. C? (ha, ha, ha). . .Dr. Butler subs for Nick. . .Parker misses out on mother of the year. . .Flash's left hand is getting stronger. . .Soloist, Don Eisaman. . .Cut on the microphone. . .Watkins, tell your freddies the float comes in our way, or not at all!. . . Tigerama. . .Greyhounds always start—SURE!. . ."Some take it off; but Tiger Band, we 'Get It On'". . .the trombones might not play well, but we sure as hell party well. . .more circles. . .sing, Hines!. . .150 kazoos. . . Where's your drum, Boots?. . .Fort Meade invasion. . . Elder leads the Washington tour. . .cram those stadium horns. . .Georgetown. . ."I'm Harvey Wall-banger, and how do you do". . .Shut up, Don Smith!. . .Bus No. 3. . .birthday parties. . .prime time on the Hootie show- . . .USC. . .the chicken band is coming. . .rain, rain, rain. . .no halftime shows. . .7 to 6. . .step up our rear. . .we love Dietzel. . .and so goes 1972. . .Tiger Band—definitely the ACC's best!

F. Adams
J. Allen
B. Antley
J. Aswell
W. Barbrey
A. Barnes
L. Beaver
T. Bell
B. Berkland
D. Berry
H. Bouknight
J. Bourne
J. Bowers
R. Boyleston
C. Bozard
L. Breads
K. Brown
S. Brunson
B. Burley
A. Cade
B. Carroll
C. Carson
N. Catoe
J. Cauthen
J. Chappell
V. Cheatham
J. Clarkson
A. H. Cohen
D. Copelan
J. Corcoran
J. Corpening
M. Covington
E. Cromwell
T. Crowson
S. Csernak
P. Darity
G. Davis
P. Davis
R. Denton
J. Duke
D. Dyches
H. Edens
F. Ellenberg
C. Evans
A. Finley
L. Fischer
M. Foster
R. Foster
C. Freeman
D. Gepford
P. Gibson
M. Good
M. Gose
E. Graef
B. Gray
M. Gregory
S. Hall
J. Hamer
J. Harden
R. Harris
M. Harrison
F. Haynes
D. Herndon
W. Hickman
D. Hicks
D. Higginbotham
M. Hooper
J. Hughes
C. Humphries
T. Hunter
L. Johnston
K. Jones
B. Julian
C. Kilgus
J. Killinger
J. Kizer
N. Kleckley
C. Lesher
J. Linder
J. Lipsey
J. London
D. Lucas
J. Lucas
D. McKee
B. McMahan
J. McMillan
P. Martin
J. Metz
K. Moody
J. Mozley
G. Murray
E. Oates
J. Owen
W. Pace
W. Parker
P. Parker
L. Pennington
C. Peters
R. Pittman
W. Podmore
R. Pritchard
D. Pullen
H. Quattlebaum
S. Quattlebaum
M. Raines
C. Renner
N. Rhodes
A. Richman
S. Robbins
D. Rochester
J. Schmidt
N. Simmons
L. Sloan
T. Sloan
D. Smith
J. Smith
J. Smith
M. Snelling
G. Spires
S. Stamm
T. Stapleton
L. Stoddard
S. Stoddard
M. Stokes
P. Stokes
J. Stoney
R. Stubbs
C. Suratt
M. Taylor
R. Thomas
B. Thompson
B. Trammell
V. Trammell
F. Ulmer
J. Vaughan
V. Wann
F. Washington
N. Watkins
K. Weatherly
J. Wessinger
R. Westbury
K. White
L. Whitlock
R. Williams
S. Williams
R. Willis
F. Wood
W. Wood
H. Worthy
S. Yost
C. Young
T. Young

CONCERT BAND

The Clemson University Concert Band, composed of some 120 musicians, devotes its time to the study and performance of a wide variety of concert literature. This literature ranges from Tchaikovsky's stirring "1812 Overture" to the recent electronic hit "Popcorn." Hence it requires a great deal of work and effort from the student performers. Rehearsals are scheduled three days a week from 5:00 to 6:30.

The Concert Bank makes several appearances throughout the spring semester on and off campus. The annual tour carries the band to various parts of the southeastern United States where it performs concerts. After returning to campus a local concert is given featuring highlights of the tour repertoire. Also the bank performs at the spring commencement exercises. Occasionally a children's concert will be given during the semester. These appearances have given this organization a reputation as one of the finest concert bands in the Southeast.

Membership in the Concert Band is available to all students regardless of field of study. Although no scholarships are offered, academic credit is granted and students are afforded the opportunity of performing with first-class ensembles.

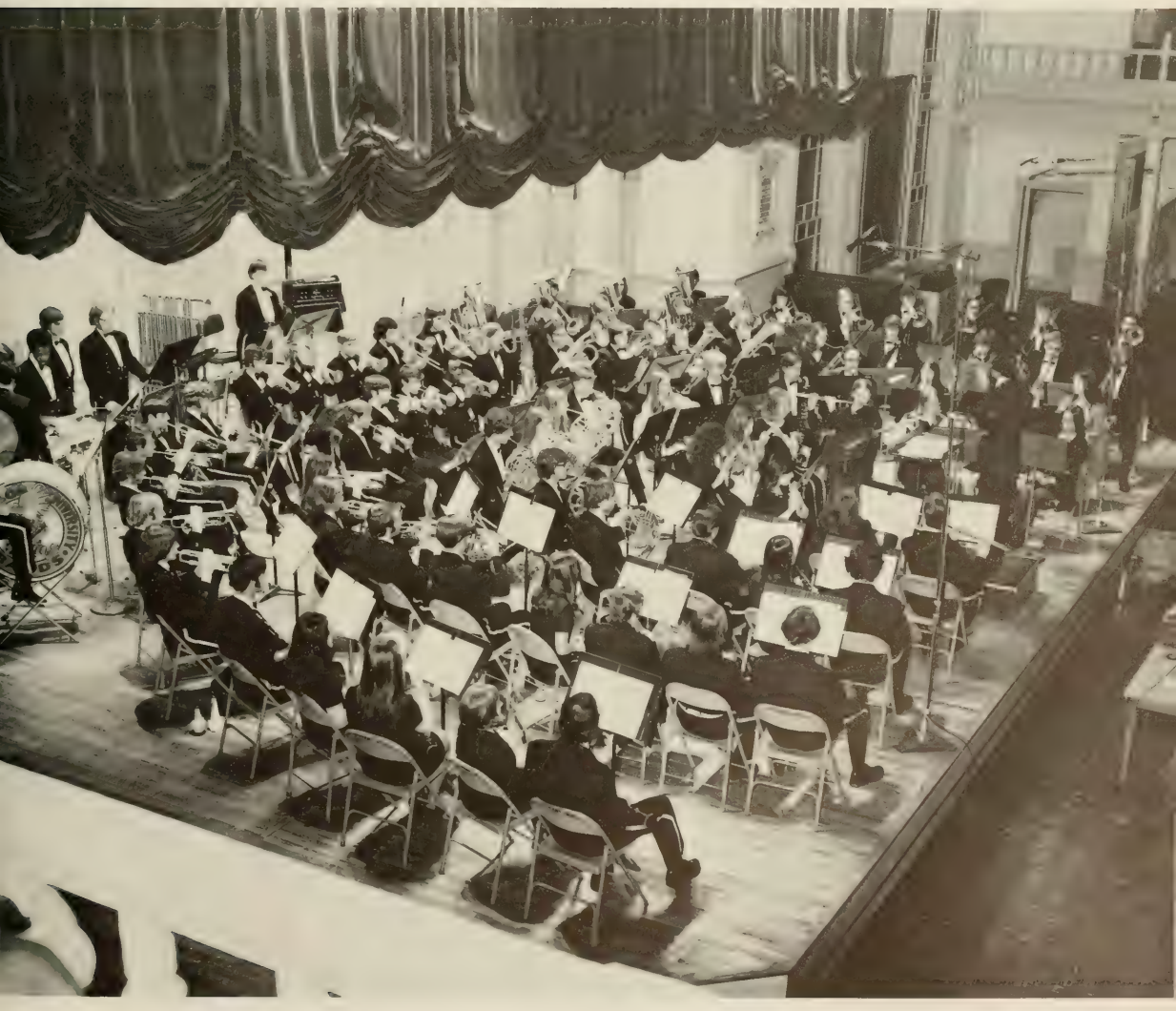

UNIVERSITY CHORUS

Are you finished, Neil?. . .Here's to Cardinal Puff for the 547th time tonight. . .cookout at the Jackson's. . .the COOL 6?. . .THIEF! ! ! . . .Amahl and the Night Visitors—I want to be a sheep. . .Floppy, the canine garbage disposal. . .OK everybody, stand on your heads and make sounds like a mad bee. . ."Oh, a grasshopper sitting on a railroad track.". . .ETV, let's get this show on the road. . .look ethereal. . .DOODLE! ! . . .Who's got number 25?. . .Daniel High School—where Kathy leads they'll follow. . .How do you get an eleven foot bus under a ten foot bridge? Even Elders is not that good a driver. . .You can't use your instrument when your legs are crossed. . .

C. Andrews, N. Beckman, B. Bowers, S. Blackmon, C. Bradford, S. Charles, S. Childers, N. Clamp, N. Cook, L. DeWitt, K. Henderson, B. Hill, J. Hill, J. Jackson, Conductor, S. Killian, P. Kozlik, J. Lovinggood, H. Melton, B. Pace, S. Piazza, C. Price, K. Rendall, W. Richardson, C. Rogers, T. Shanks, B. Sides, C. Thackston, G. Trussell, L. White, S. White, G. Willman.

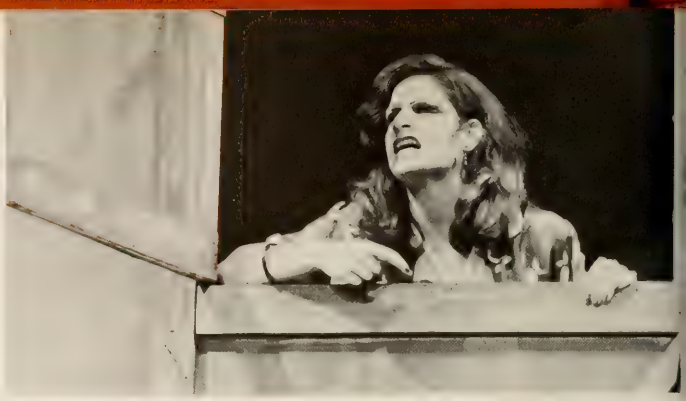

CLEMSON PLAYERS

The fields are—unto harvest (fill in your own color). . .another stupendous year. . .Feiffer's People and Impromtu in the summer. . .goodbye to Faye and Cheree. . .Kravitz has a hammer in his hand? ! . . . You too can double your theatrical output. . .The School for Wives. . .Georgette, my dear, you're just as sweet as you appear. . .Alain and his navel tactics. . .The Notary lives near the red book-case whohadtheschoolteacherwholookedlike-CalvinCoolidge—or was it McKinley?. . .the CP Travelling Troupe goes to Winthrop. . .upholstery coats and Naugahyde booties. . .how many keys did you lose this time, Ralph?. . .when's the next party?. . .BJ, you can't be directing another kiddie show! . . .Of Mice and Men—by Hemingbeck (or was it Steinway?). . .our stars: Bruiser and Steinbeck. . .Phil Davis presents his Greek chorus, bananas-and-appling off-stage avec horseshoes. . .Gaw, she's purty! . . .he's gettin' floozy idears! ! . . .Crooney is engaging in production. . .Michael, NOBODY'S a star three times in a row. . .Okay, Becky, *don't* put the leaves out for scene 6! ! . . .the Esteemed Brothers do Winnie-the-Pooh. . .of course you all remember Christopher Robinson. . .someone's saying "miserable." It must be Ralph; he generally is. . .Debbykins makes her CP acting debut as Kanga. . .the Players are bustin' out all over with new talent (the words don't fit the music—we tried). . .catching revues on the loggia, singing "Do Lord". . .See How They Run. . .Is there an audience? Yes, I can hear them coughing. . .the OGR gets a newsign and two dozen white porcelain mugs at 6 for a dollar. . .Dames at Sea. . .the theatre is a 25-hour-a-day commitment. . .I am sorry, Mr. Barton, but you will just have to ask them to speak louder. . .this is the strangest combination of people I've seen at one time!

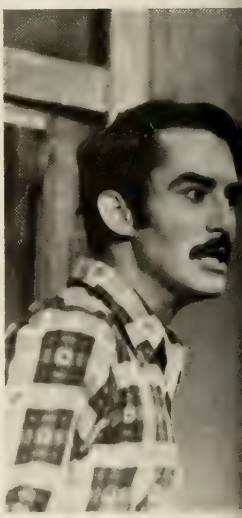

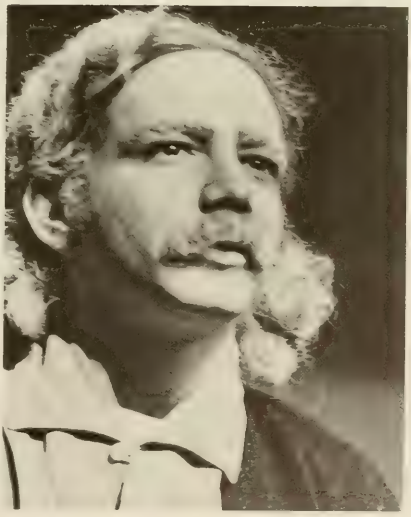

ALPHA PSI OMEGA

ROBERT BARTON JANICE SARGENT

MICHAEL ASHERMANN B. J. BLACK JAMES JORDAN

DEBORAH BURNETTE JEANNE DUKES JIM CHILDERS

DR. A. J. FEAR ANNE COONEY PATTI ROFFE RALPH MARETT

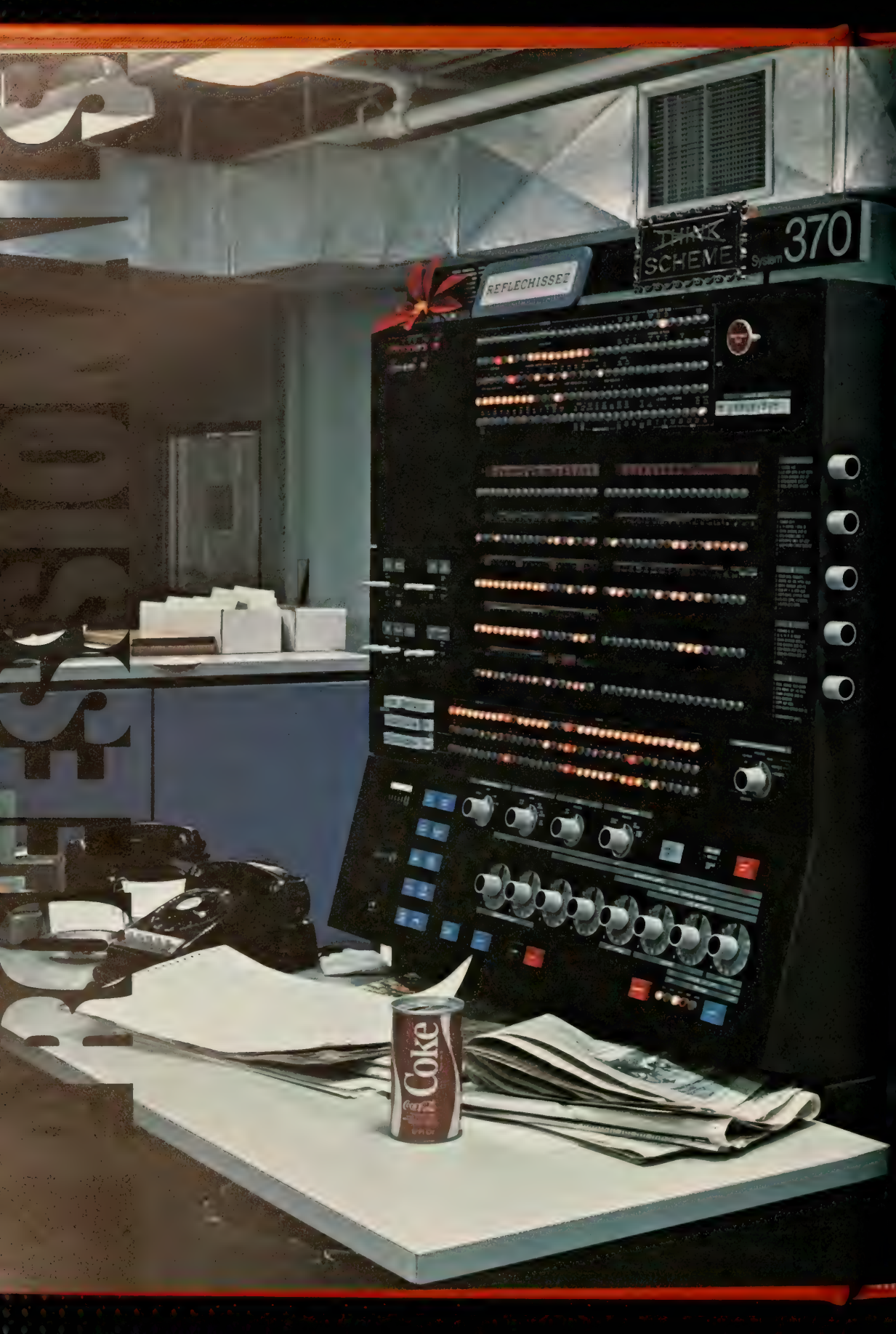
REFLECHISSEZ
THINK
SCHEME
System 370
Coke

Professional organizations at Clemson University are clubs meant to join professors and students together in a setting other than the classroom. The intent and purpose of these clubs is commendable, but a lack of interest can hardly help to be noticed. Look at the membership lists, then look at the pictures of these clubs in action. The numbers are about five to one against the clubs. Most students join just to say that they belong to something even if it is only one measley club. After all, who wants a blank space beside their name in the Senior Directory? Struggle to a meeting once a year, pay your dues, and get your name on that membership list. That's the extent of participation and you are set for four years.

Other students feel that they can make "brownie points" with their professors if they join an organization whose sponsor or advisor is their prof. "If you make friends with a professor at a picnic, surely he'll look kindly on you when it comes to giving out grades!" The professional organizations are designed to better prepare a student for his vocation after graduation and they will, if they are given the chance. So often, only the officers and a handful of dutifully loyal members do all the work of the club and become the only ones to benefit from it all. College is meant to be something more than classes, dull nights, and boring weekends. It's a sad shame that Clemson students haven't realized that fact. A person, any person, that has something to devote his or her energy to will accomplish much along the way and make life a little better for everybody. Professional organizations have their good and their bad points, and a lot could be done with them if there were more interest. Give them a chance at least. See what they can do, then decide. Good or bad, they do help to make up the whole of the University. Admit it.

He was found by the Bureau of Statistics to be
One against whom there was no official complaint,
And all the reports on his conduct agree
That, in the modern sense of an old-fashioned word,
he was a saint,
For in everything he did he served the Greater Community.
Except for the War till the day he retired
He worked in a factory and never got fired,
But satisfied his employers, Fudge Motors, Inc.
Yet he wasn't a scab or odd in his views,
For his Union reports that he paid his dues,
(Our report on his Union shows it was sound)
And our Social Psychology workers found
That he was popular with his mates and liked a drink.
The Press are convinced that he bought a paper every day
And that his reactions to advertisements were normal in every way.
Policies taken out in his name prove that he was fully insured,
And his Health-card shows he was once in hospital
but left it cured.
Both Producers Research and High-Grade Living declare
He was fully sensible to the advantages of the Installment Plan
And had everything necessary to the Modern Man,
A phonograph, a radio, a car and a frigidaire.
Our researchers into Public Opinion are content
That he held the proper opinions for the time of year;
When there was peace, he was for peace; when there was war,
he went.
He was married and added five children to the population,
Which our Eugenist says was the right number for a parent
of his generation,
And our teachers report that he never interfered with
their education.
Was he free? Was he happy? The question is absurd:
Had anything been wrong, we should certainly have heard.

—W. H. AUDEN

AGRICULTURAL COUNCIL

Communication, coordination, and understanding are the main objectives of the Student Agricultural Council.

Composed of and operated by two representatives from each student organization within the College of Agricultural Sciences, the Council serves as a sponsoring group for activities of interest in their own departments as well as to the entire school of the College of Agricultural Sciences. These are aimed at improving the image of agriculture, providing better programs and job opportunities for students, and improving student-student and student-faculty communication.

Sponsoring 'Finite 72', programs for industry representatives, and a student welfare committee are among the most recent activities of the Agricultural Council. However, serving in an advisory capacity to the Director of Resident Instruction and the Dean of Agricultural Sciences remains one of our most important functions.

WILLIAM T. BORDERS, President

AGRICULTURAL ECONOMICS
Bob Parris

AGRICULTURAL ENGINEERING
Howard Shuler

AGRONOMY
Bill Tolbert

ANIMAL SCIENCE
Peggy Lathrope

DAIRY SCIENCE
Jim Piotrowsky

ALPHA GAMMA RHO
Robbie Davis

ALPHA ZETA
Stephen Pettigrew

FOOD SCIENCE
Charles Schuster

HORTICULTURE
Susan Eggleston

POULTRY SCIENCE
Marion Jenkinson

PRE-VETERINARY
Roger Troutman

4-H CLUB
Charles Steer

AGRICULTURAL EDUCATION
George King

ALPHA TAU ALPHA
Frank Sandifer

AGRICULTURE ECONOMICS CLUB

The purposes of the Agricultural Economics Club are to promote fellowship and understanding between the club members and the faculty staff, to allow students to become acquainted with the opportunities available, and to aid in the full development of the students majoring in Agricultural Economics.

The Agricultural Economics Club offers its members a wide variety of activities. Throughout the year at business meetings, films are shown or a speaker discusses current topics of interest. The Ag Econ Club sends delegates to the national convention held annually at universities throughout the U.S. and Canada. Club members may participate in speech, debate, and essay contests on the national level. The activities of the club are highlighted by the annual student-faculty banquet.

ROBERT P. PARRIS, President

AMERICAN ASSOCIATION OF TEXTILE CHEMISTS AND COLORISTS

The American Association of Textile Chemists and Colorists is a scientific and technical professional society. The purpose of the Association is the promotion of increased chemical technology and the encouraged interchange of professional knowledge. Since the AATCC was founded in 1921, its basic goals have been to provide a forum for the dissemination of knowledge concerning textile chemistry for the professional development of its members, to encourage research, and to establish and foster channels of communication among its 9,000 members. The student chapter gives students in textiles the opportunity to make contacts with people in the textile industry which may be helpful to them later.

In addition to its professional benefits, the chapter also participates in Homecoming projects, Science in Textiles Day, the Textile Alumni Reunion, and other departmental projects. Cook-outs and informal get-togethers are also a vital part of AATCC.

JAMES WATSON, President

AMERICAN ASSOCIATION OF TEXTILE TECHNOLOGY

The American Association of Textile Technology, established at Clemson in 1962, is comprised of Textile majors and Industrial Management majors whose secondary concentration is Textiles. A student may participate while in college as a student member, and after graduation, he may join one of the national professional AATT chapters. The purpose of AATT is to keep students informed on current developments in the textile industry and to develop an understanding of all aspects of the industry. This purpose is accomplished by having speakers and taking field trips to various industries. AATT members help with the construction of a homecoming display each year and are active during high school day in Sirrine Hall. The highlight of the year is the student-faculty football and softball game.

JAMES BURTON, President

M. Abdo, J. Burton, C. Chang, A. Feroz, C. Fleming, J. Horne, M. Horton, R. Howell, H. Maynard, G. Wellman.

AMERICAN CERAMIC SOCIETY

The Clemson Student Branch of the American Ceramic Society was chartered on November 28, 1949. Some of our present activities include: bi-weekly meetings which feature speakers, films; and service projects which will benefit the Ceramic Engineering Department as a whole.

Dr. W. W. Coffeen, faculty advisor, works with the executive committee of the ACS: Mark Schmit, President; Terrel Peace, Vice-President; Debbie Duke, Secretary; Carl Epting, Treasurer; Kelly McHenry, Junior Class Representative; David Bishop, Sophomore Class Representative; and Andy Falatok, Freshman Class Representative, in planning activities to meet the needs of the students and faculty to work together helping each other to become better prepared to meet the future.

MARK SCHMIT, President

THE AMERICAN CHEMICAL SOCIETY STUDENT AFFILIATES

The main goal and purpose of the American Chemical Society Student Affiliates is to promote the ideals of professionalism in science and unity among scientists. The society opens its doors not only to chemistry students, but also to students from chemical engineering, textile chemistry, and pre-medicine majors, for all these groups find things of interest in the varied speakers, meetings, and activities which the club sponsors.

Activities of the ACS Student Affiliates include semi-annual picnics which include everyone associated with the Chemistry Department, publication of a newsletter, attendance at two regional conventions each year, and making available safety equipment to the freshman laboratories. Last year, members of the club provided the impetus for a proposal that won a grant of over $11,000 for a summer undergraduate research. For these and other activities the chapter has been named one of a limited number of nationally outstanding chapters.

ERIC SNIDER, President

AMERICAN CHEMICAL SOCIETY

This Award Certificate is Presented to the

CLEMSON UNIVERSITY

Student Affiliate Chapter

of the

American Chemical Society

Selected as an

OUTSTANDING CHAPTER

1971-72

President, American Chemical Society

Chairman, Committee on Chemical Education

D. Ariail	T. Fielder	P. Jackson	J. Patterson	J. Stelling
J. Beck	J. Frazer	J. Jakubiec	S. Payne	C. Story
W. Bennett	M. Frierson	M. Knight	F. Richbourg	M. Thomason
G. Bridwell	W. Frye	S. Kurivchack	D. Rochester	P. Violette
J. Buchanan	D. Georges	C. McCraw	K. Saville	P. Walker
A. Burns	J. Harden	W. McNeill	S. Schultz	W. Wallace
G. Cannon	L. Haselden	W. Martin	C. Shuler	J. Watson
K. Clark	W. Horton	S. Miesbauer	B. Smith	P. Wayne
M. Clark	F. Hudson	M. Mussman	E. Snider	D. Wheeler

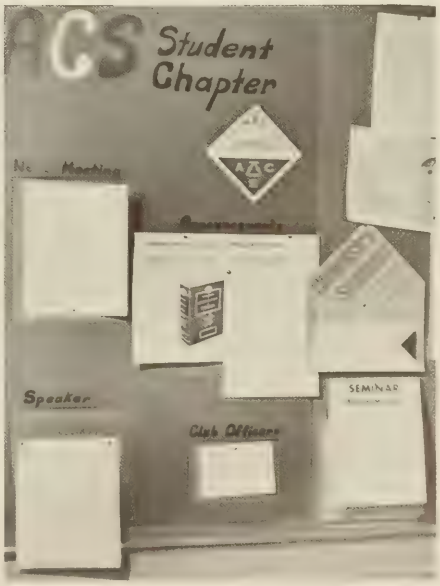

AMERICAN DAIRY SCIENCE ASSOCIATION

The purpose of this organization is to bring together students mutually interested in topics relative to the dairy industry; to inspire a livelier interest in academic work; and to develop leadership and promote scholarship among students.

Activities in which the club participates are as follows: membership in the Southern Student Affiliate ADSA as well as the National Body or Parent organization. Each year delegates are sent to the Southern Convention; the club also sponsors two judging teams, one in Dairy Products and one in Dairy Cattle Judging in alternate years. Various club activities are also held throughout the year. Regularly scheduled meetings are held on the second and fourth Tuesdays of each month.

JOHN PIOTROWSKY, President

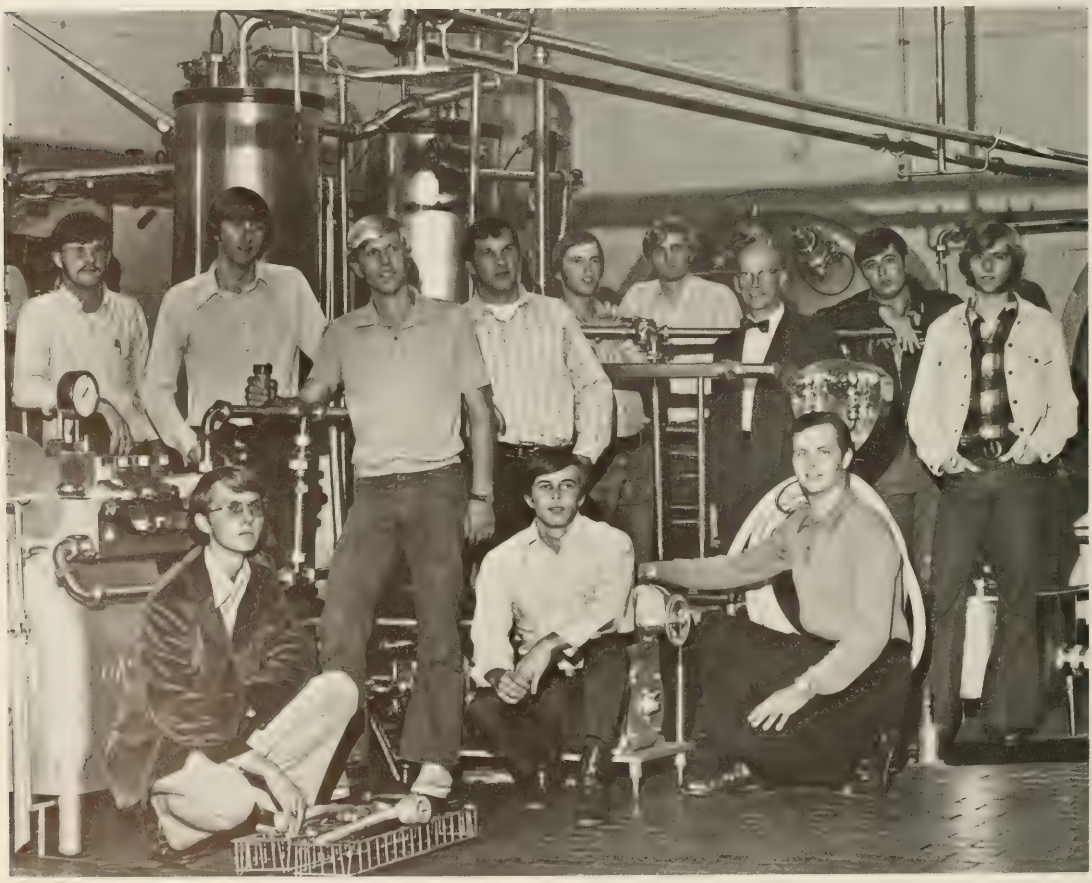

G. Binnaker, A. Black, M. Eubanks, H. Forrest, J. Hall, F. Jacques, L. Longshore, G. Lucas, D. McBride, R. Martin, J. Meakin, D. Miller, B. Parr, B. Parr, P. Perry, J. Piotrowsky, J. Riley, C. Steer, M. Weathers

AMERICAN INSTITUTE OF CHEMICAL ENGINEERS

The Student Chapter of the American Institute of Chemical Engineers, founded at Clemson in 1947, has as its main objective the professional development of its members. Membership is limited to Chemical Engineering majors enrolled in a Chemical Engineering course.

Meetings of the organization are held every three weeks and feature professional, off-campus speakers in order to give members first hand knowledge of the chemical industry and its operations. The chapter sponsors several social functions through the year including one "tea party" each semester, a cookout coupled with a football game between seniors and underclassmen, and a homecoming display constructed in front of the Chemical Engineering Building, Earle Hall.

GUS RAMAGE, President

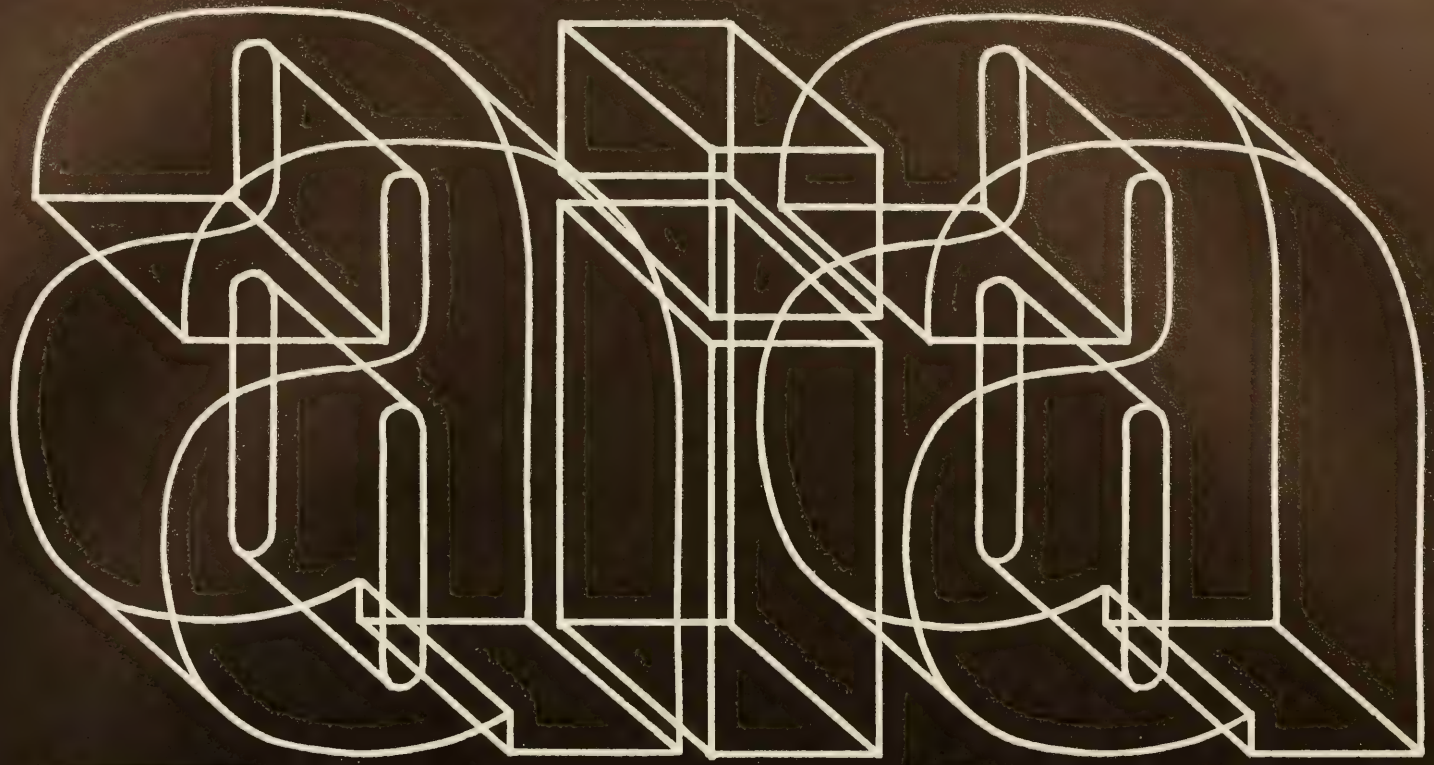

AMERICAN INSTITUTE OF ARCHITECTS: STUDENT CHAPTER

AMERICAN SOCIETY FOR AGRICULTURAL ENGINEERS

The South Carolina Student Branch of the American Society of Agricultural Engineers is an organization for those students enrolled in the Agricultural Engineering curriculum. Membership is open to any student majoring in the agricultural engineering profession.

The South Carolina Student Branch participates in various activities including the annual Aggie Week, field trips throughout the Southeast, and a trip to the National ASAE Convention for several of its members. The club also plans a cookout every year for those students attending the Soil Conservation Workshop here at Clemson. In addition, this society submits a report to the National Society every year, as part of the competition for the Food and Industrial Equipment Award.

TED SHULER, President

AMERICAN SOCIETY OF MECHANICAL ENGINEERS

The American Society of Mechanical Engineers is a national professional engineering society dedicated to the advancement of the engineering profession.

ASME students participate in such contests as the Bendix Award Contest which is judged on best organization, programs and student participation. Other programs participated in by ASME are the design problem contest, and the technical paper presentation. Members also take an active part in various activities such as field trips, the annual Homecoming display, and the regional student conference, which keep them busy and also provide enjoyment. Meetings are twice a month and serve to acquaint the students with the faculty and industry.

RAY WHITT, President

AMERICAN SOCIETY OF CIVIL ENGINEERS

The American Society of Civil Engineers is the Civil Engineering graduates' professional organization. Membership is open to all Civil Engineering students.

The year was planned with all aspects of civil engineering in mind. A number of professional speakers in various fields of civil engineering highlighted the engineering phase of ASCE. Many long hours were put in working on the homecoming display in front of Lowry Hall. Some other activities taken on by ASCE were the ASCE NEWSLETTER published twice monthly, student faculty softball games, intramural volleyball and softball games, and community service projects. These functions provided the student with various phases of his profession and provided a good relationship between the students and faculty.

CHARLES JOHNSON, President

BLOCK AND BRIDLE CLUB

Block and Bridle seeks to further its knowledge of the livestock industry, maintain a close relationship with the Animal Science faculty, and provide services to the university and community.

Composed of Animal Science majors, minors, and those interested in Animal Science, the club is involved in many activities on campus. The first edition of the *Block and Bridle Annual* has been distributed to livestock people across the state. Barbecues are the main source of revenue with the club serving at football games, the Angus Futurity, and the Bull Test Station Sale. The club participated in "Finite 72" and won the game competition while finishing second in overall honors. The Spring trip provides members the opportunity to become familiar with livestock operations in the Southeast, and the Little International is held each spring for the members to exhibit and judge University livestock. Finally, the Block and Bridle horseshow has become an integral part of the activities with increased interest each year. Awards for the year's work are given out at the spring banquet.

WILLIAM T. BORDERS, President

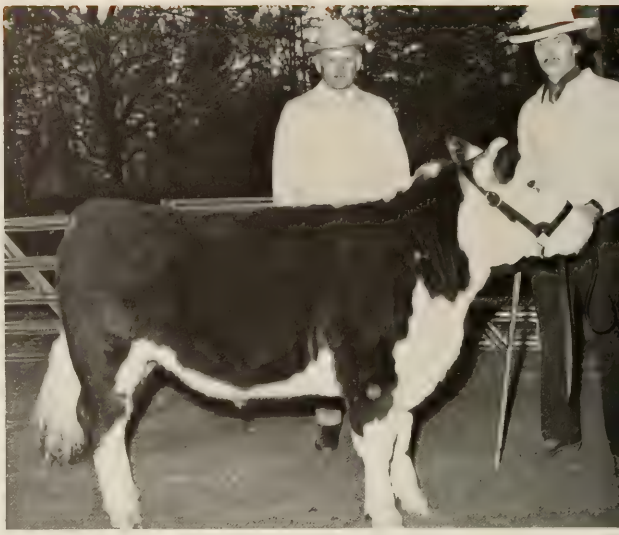

Block
Bridle
GAZEBO

CLEMSON 4-H CLUB

The Clemson 4-H Club is an organization for former 4-H Club members and students who are interested in 4-H or other phases of the Cooperative Extension Service.

The 4-H Club plays an active role on the Agricultural Council. Its members assist with a square dance, help the Inter-Fraternity Council with their Christmas party for underprivileged children in the Clemson area, and help to prepare Aggie Week.

Each winter the club sends delegates to the Southeastern 4-H Collegiate Weekend. Here 4-H'ers meet to discuss issues and exchange ideas.

The club includes majors from Pre-Medicine to Agronomy, but each member works for a common goal.

CHARLES STEER, President

FOOD SCIENCE CLUB

The Food Science Club is made up of all students interested in the dynamic field of food science. Its main objective is to promote interest in food science among its members, other students, and prospective college students. The club has taken trips to food processing plants, and has sent information to South Carolina high schools which describes the opportunities and scholarships available in food science. The club has recently become affiliated with the Institute of Food Technologists whose membership is made up of food scientists working for industry, government, and universities. It has been a club tradition to assist its members in finding summer employment in the food industry and to undertake its annual cured turkey project.

CHARLES SCHUSTER, President

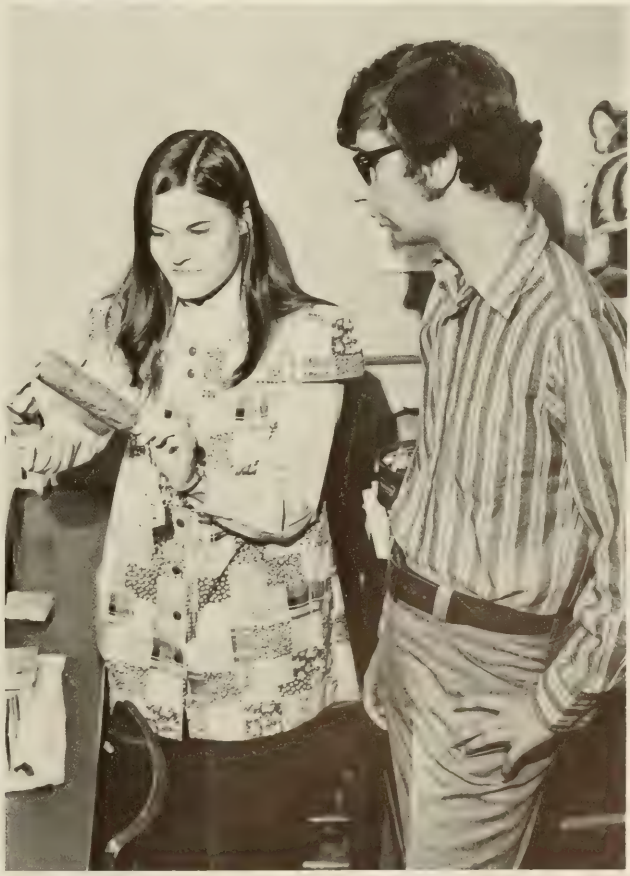

ASSOCIATED GENERAL CONTRACTORS

The Clemson Student Chapter of Associated General Contractors is a professionally oriented organization sponsored by the Carolinas Chapter of the Associated General Contractors of America.

This year's activities included field trips to Atlanta, Charlotte, Greenville, and other surrounding areas, speakers on a variety of topics, and a series of informative films.

Through these activities, the organization attempts to familiarize its members with methods of construction, construction management, and safety. It also attempts to provide a closer relationship between the student and the construction industry. Membership in the AGC is open to all architectural construction students.

TIM HACKETT, President

T. Hackett, T. Burleson, J. Courtney, J. Jones, N. Dilorio, G. Cook, Dr. J. Clark, R. Lawrence, C. Knobeloch, J. Mauthe, T. Nelson, R. Oakley, R. Coleman, E. Truesdale, A. Gaskin, J. Pettit, D. Graydon, R. Frampton, C. O'Cain

DELTA SIGMA NU

The purpose of Delta Sigma Nu is to promote fellowship among its members; to promote further study and education preparatory to continued study of medicine; to aid prospective medical students in selecting subjects in keeping with pre-medical training; and to inform its members of application procedures of regional medical schools.

Films or speakers are presented at these meetings in order to provide the members with a greater insight into the fields of medicine. Joint projects with Alpha Epsilon Delta were planned this year, and an interesting speaker from the American Medical Association spoke to the group. To round out the social side of the fraternity, trips to Shakey's and a banquet were held.

FRANKLIN E. McPHAIL, President

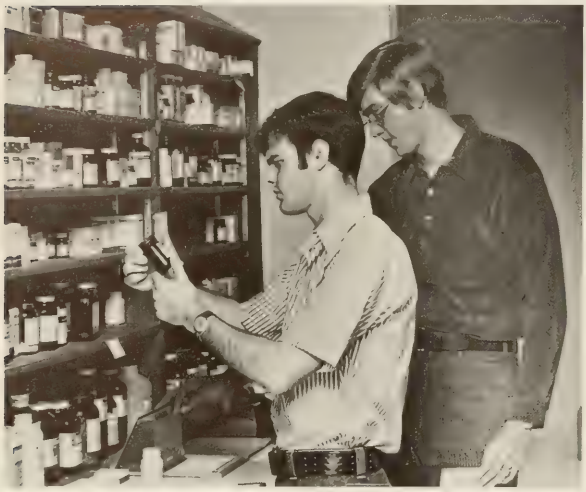

J. Alvarez
W. Barbrey
D. Basinger
W. Beasley
T. Bowles
S. Brown
J. Bryan
S. Bull
T. Bunning
R. Calloway
J. Cantrell
R. Cherry
H. Clark
B. Cockerill
A. Cohen
J. Coleman
M. Dease
A. Derrick
J. Dixon
J. Dorn
K. Eads
B. Fogle
E. Fuller
P. Fulmer
C. Geilfuss
A. Gibson
R. Halpern
M. Hicklin
J. Hopkins
D. Horton
R. Hull
J. Jamison
D. Janer
R. Jenkins
T. Jones
V. Lovell
R. McDonald
C. McKain
F. McPhail
C. Maxwell
L. Miller
V. Myers
M. Norris
C. Patrick
A. Polk
M. Prescott
M. Price
R. Reinovsky
J. Reinovsky
C. Renner
J. Reynolds
J. Rivers
W. Robinson
B. Ross
R. Ruff
S. Rush
M. Sexton
L. Schaffer
R. Small
M. Sherrod
J. Spector
S. Stine
S. Stone
J. Swaysland
J. Tolley
R. Tomlinson
S. Toole
D. Weisheimer
R. Wilson
R. White
C. Wray
W. Wylie
B. Wilson
J. Yon

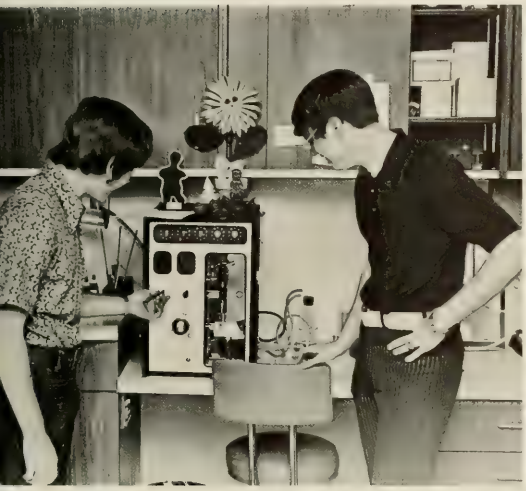

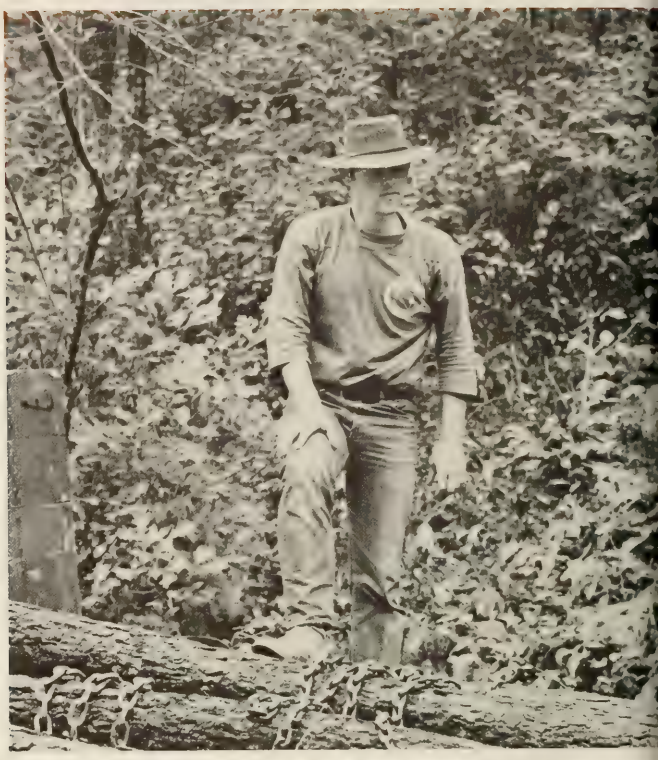

FORESTRY CLUB

The Clemson University Forestry Club is an organization dedicated to promoting unity among forestry majors and anyone interested in forestry. The club meets every two weeks for a brief business meeting and program which usually includes a guest lecturer or a movie. All during the year the members cut pulpwood and firewood to make money for two local and one regional conclave. Last year the Forestry Club sent nineteen people to a conclave in Oklahoma. This conclave included competition in log rolling, cross-cut sawing, knife and axe throwing, pole felling, archery, and other technical events such as tree identification, pole classification, and timber estimation. Besides these conclaves, the club has firewood splitting parties, and two initiations a year. There are plans to have several fishing trips into the mountains this spring. Membership is open to all interested in forestry.

ED HICKS, President

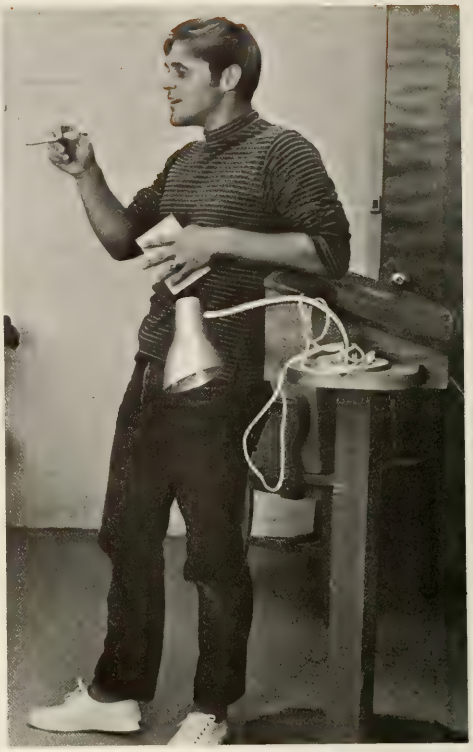

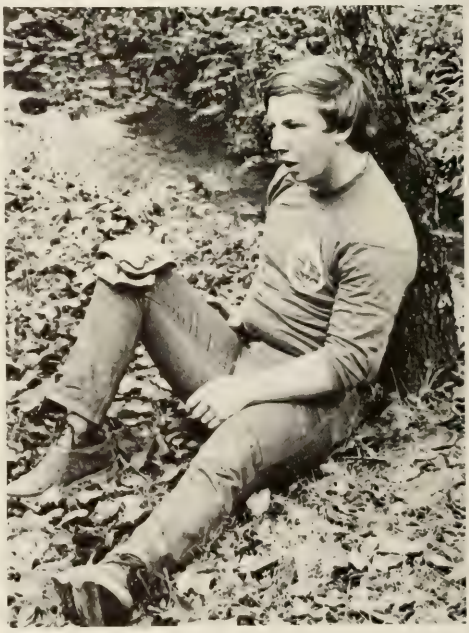

GRAPHIC ARTS

What is CGAS? CGAS is tigerama posters. CGAS is "paw power" buttons. CGAS is tiger paw flags. CGAS is greek initialed paw buttons. CGAS is "think soccer" ribbons. CGAS is "keep on pluckin" buttons and posters. CGAS is military ball posters. CGAS is the CLEMSON GRAPHIC ARTS SOCIETY. Who is CGAS? CGAS is students interested in the graphic arts industry. CGAS is students who travel to see how industry functions. CGAS is students who promote the graphic arts.

BILL LIND, President

HORTICULTURE CLUB

The Clemson Horticulture Club is an organization designed for students to meet and work with their common interests. This club brings into its periphery many facets of horticulture. These include fruit and vegetable projects such as picking grapes and making them into grape juice, harvesting sweet potatoes and selling them. Ornamental projects include raising tropical plants and selling them, preparing terrariums, and arranging floral designs.

The Horticulture Club helps students to become better acquainted and to learn to work with other people in their related fields. It also lets the student get to know the professors outside of the classroom which improves student-faculty relations.

Social activities include a faculty sponsored cookout in the fall, grape juice sessions during the year, a picnic in the spring, and parties throughout the year.

The friendship ties that begin in this organization last throughout the years.

SUSAN EGGLESTON, President

CLEMSON

INSTITUTE OF ELECTRICAL AND ELECTRONIC ENGINEERS

IEEE is the world's largest engineering society with over 160,000 members. The Clemson University Branch is one of over 400 Student Branches located at major universities, colleges, and technical institutes around the world.

On the local level a primary concern is to bridge the gap between students and faculty. Each year student members are elected to serve on academic committees in the Electrical and Computer Engineering Department.

The Student Branch organizes several field trips each year. These are intended to keep the channels of communication open between students and industry. The membership of the Student Branch also joins in the design and construction of a homecoming display built around electrical considerations.

DON SNOW, President

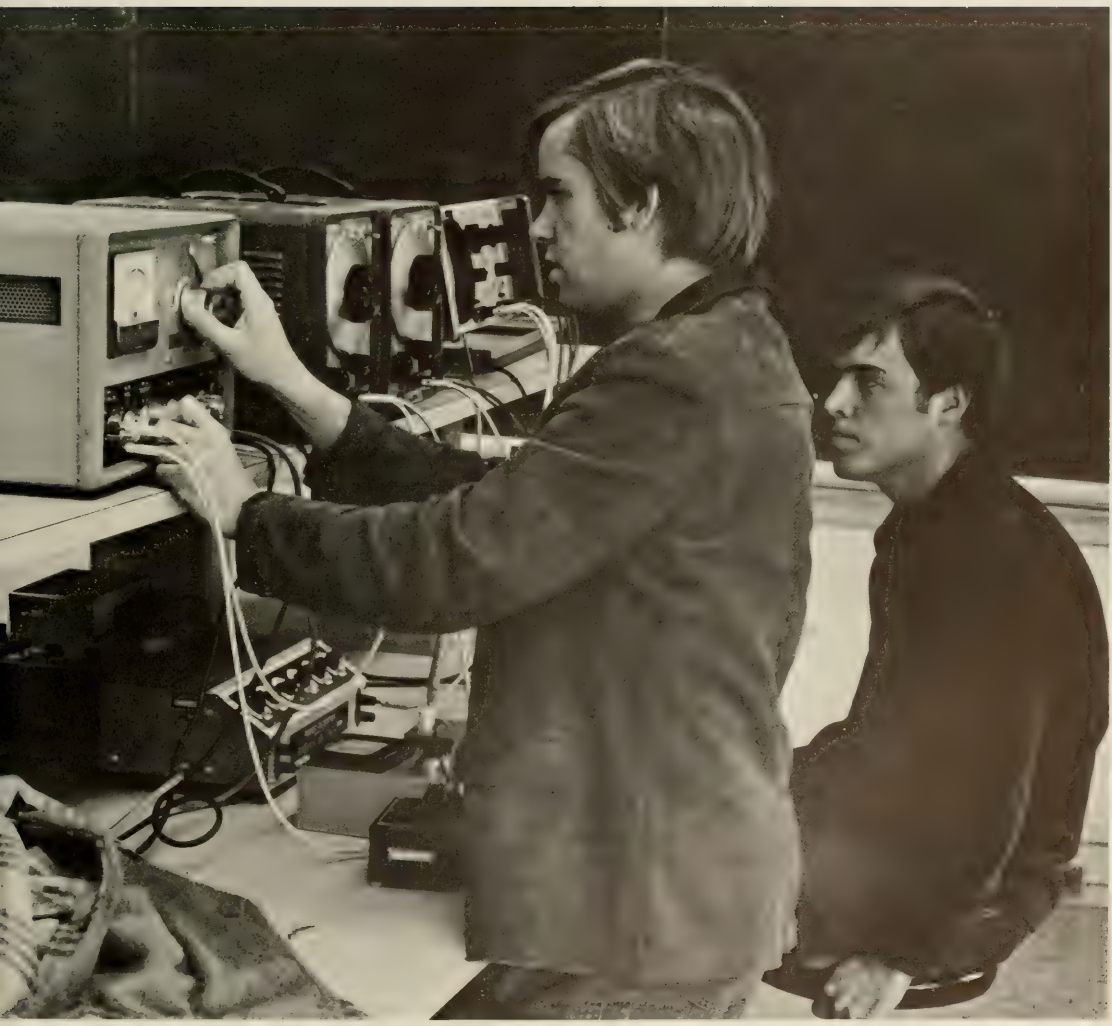

KAPPA ALPHA SIGMA

Who will feed the world's rapidly increasing population? Each of the men in the Agronomy Club has committed himself to the development of man's resources. The club serves as a forum where the interests of the members can receive attention, and those interests are very diverse, ranging from a fund raising barbeque to a discussion of pesticide residues in the soil. Under Dr. Woodruff the soil judging team had another banner year in the regional contest at Auburn. This year, undergraduates were asked to present papers at the American Society of Agronomy convention in Miami Beach, and of the fifteen undergraduate presentations two represented Clemson. At the national Agronomy speech contest the Clemson chapter was represented by the winner of its local contest.

BILL TOLBERT, President

MICROBIOLOGY CLUB

POULTRY SCIENCE CLUB

The Poultry Science Club is composed of students majoring in poultry science, but the club is open to all persons interested in poultry and the poultry industry.

This year the club had three main activities. First, the club held their annual chicken barbecue on Homecoming Weekend. After this, an annual trip to the Southeastern Poultry and Egg Association Convention was planned. The last major event of the year is the Easter egg hunt for the crippled children of the Shriner's Hospital in Greenville.

The barbeque takes the full effort and cooperation of every club member, for the money earned at this event helps pay for the expenses of the club — the Convention, their research, projects, service and travel.

During the course of the semester the meetings consist of business matters, special speakers, and films of the commercial poultry industry today.

MARION JENKINSON, President

PRE-VETERINARY CLUB

The Pre-veterinary Club serves to bring the pre-vet students closer together through various activities and to give the members better insight into what lies ahead in veterinary medicine.

This year was highlighted with a hamburger picnic at the Y-Beach, a trip to Pontiac — the animal diagnostic laboratory of South Carolina, and a tour of the University of Georgia's College of Veterinary Medicine. The guest speakers included a member of the South Carolina State Board of Veterinary Examiners, an extension veterinarian, and former Clemson students now enrolled in veterinary school. Films from the American Veterinary Medical Association were shown and the year ended with the annual banquet.

ROGER TROUTMAN, President

R. Addison	C. Goodman	L. Morgan
J. Barton	T. Gore	D. Myers
L. Belissary	A. Gregg	D. Oliver
M. Broyles	S. Hamrick	B. Parr
K. Burkey	D. Hendricks	M. Pinson
C. Campbell	R. Herlong	C. Quinton
M. Carothers	N. Hodge	J. Riley
T. Carver	S. Ingram	B. Rutledge
J. Charnley	M. Janicula	T. Sander
B. Clark	S. Jennings	C. Steer
G. Copeland	C. McCall	F. Terlizzi
N. Cromer	M. McEachin	R. Troutman
K. Day	J. McKee	J. Ulmer
A. Finley	D. Marshall	G. Vaught
S. Forrester	C. Martin	V. Wann
R. Fox	G. Martin	L. Wienges
K. Frampton	E. Mathis	M. Yost

RECREATION AND PARK ADMINISTRATION CLUB

The Recreation and Park Administration Club is a professional organization designed to foster fraternalship among the students pursuing a course of study in Recreation and Park Administration. The aim is to promote an awareness of the professional nature of the field as well as a deeper perception of the scope within the profession.

Within the year, the club has provided programs consisting of interesting speakers and presentations of projects related to the recreation profession. Also included in club activities are semester trips, intramurals, and an awards banquet. Membership in the Recreation and Park Administration Club not only establishes a closer fellowship within the department, but also gives insight to the individuals into the variety of opportunities available in the profession.

TOM STURTEVANT, President

SOCIETY OF AMERICAN MILITARY ENGINEERS

The Society of American Military Engineers is a national organization in which engineers from all of the engineering services of the Armed Forces and from all fields of civilian engineering practice, join to increase the engineer potential of the United States.

Meetings of the Clemson chapter of the Society of American Military Engineers are held for the presentation and discussion of appropriate engineering topics and for social and professional association. Approximately three field trips are taken annually to various places of interest throughout the eastern part of the United States. Last year the members enjoyed a trip to Natchez, Mississippi. During the spring semester, trips to Shaw AFB and the Charleston Naval Base should provide enjoyment and prove to keep the members busy.

CARL EPTING, President

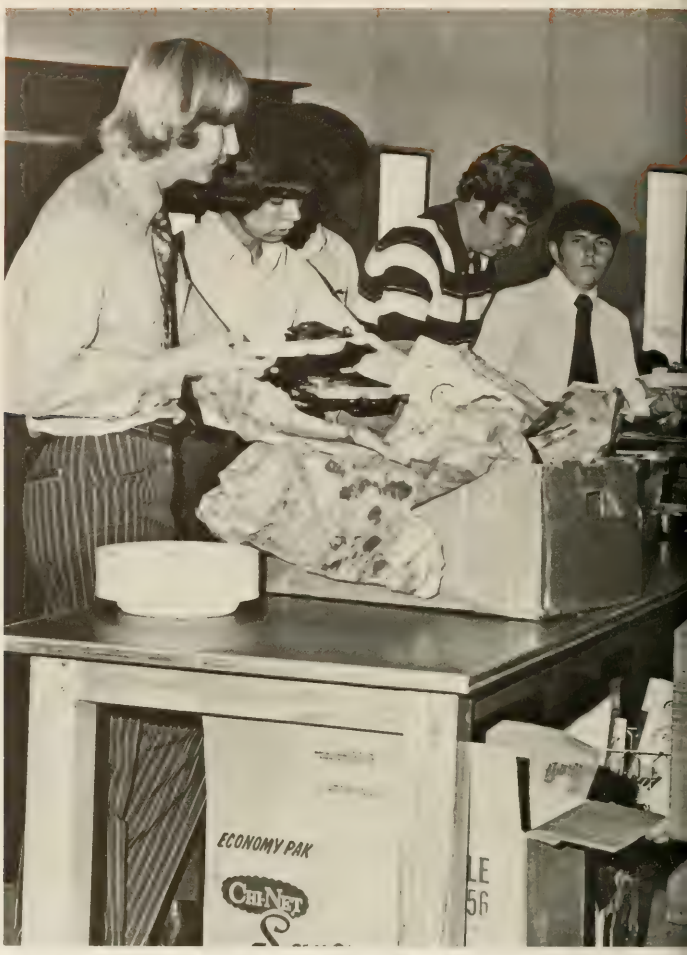

SOCIETY FOR THE ADVANCEMENT OF AGRICULTURAL EDUCATION

The society for the Advancement of Agricultural Education at Clemson University is a valuable organization for all students who are majoring or minoring in agricultural education and who plan a career in teaching agriculture.

The objectives of the Society are to develop leadership, motivate scholarship, and facilitate social development. Educational activities include conducting student exchange programs with other universities, providing high school students with occupational information and administering an educational grant for upperclassmen. The major social functions sponsored by the Society consist of fall and spring cookouts, and spring banquet, and both formal and informal initiations each semester.

Educational films and agriculturally oriented speakers are presented for the programs of the regular monthly meetings in an effort to promote vocational agriculture.

GEORGE KING, President

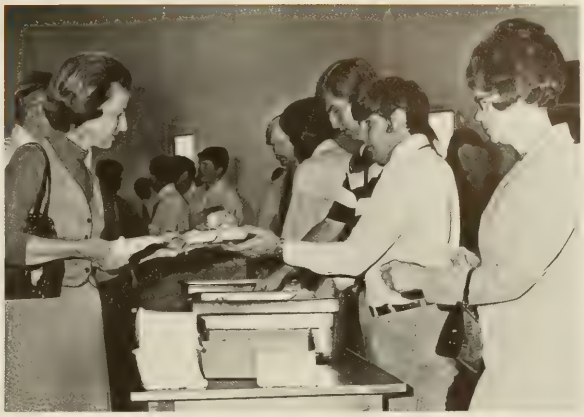

SOCIETY FOR THE ADVANCEMENT OF MANAGEMENT

The Society for the Advancement of Management, recognized national professional organization of managers in industry, commerce, government, and education, and the pioneer in management philosophy, has been dedicated to the advancement of management. SAM offers many diversified activities such as panel discussions, plant tours and career conferences. These activities in association with business executives provide students with an insight into the actual practice of the management profession. Regardless of their academic major, SAM benefits students by stimulating their thinking, widening their knowledge, broadening their outlook, and developing an understanding of the problems of business and an appreciation of the free, private, competitive enterprise system. SAM helps prepare students to meet the growing needs of our world by developing tomorrow's managers today.

MARTIN GILCHRIST, President

ADVANCEME
OF
NAGEME

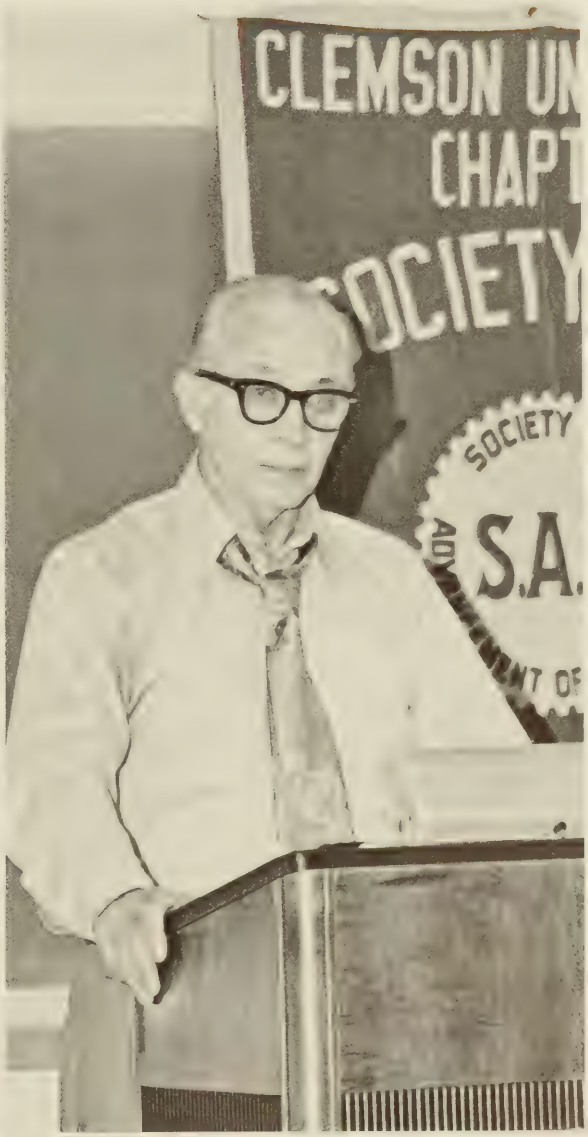
CLEMSON UN
CHAPT
OCIETY
SOCIETY
S.A.

HONORARIES

"You are hereby initiated into the loyal brotherhood of Tappa Kegga Beer. Don't forget to pay your $10.00 dues by the end of the week and wear your pledge pin proudly."

So goes the rituals and initiations of may so-called honorary organizations. Members are supposedly chosen because of their outstanding traits. In joining these esteemed clubs, members usually take certain oaths which pledge them to an admirable and honest behavior—to be a sort of guiding life to their fellow student. But when, I ask you, was the last time you looked at a Phi Kappa Phi to see if he were cheating on his exam?

In all fairness, one must acknowledge the services of some of these organizations. There would be no Tigerama without Blue Key and Order of Athena. Sigma Tau Epsilon offers tutoring services. Mu Beta Psi sponsors "Spring Sound" and Sigma Epsilon Chi chooses its most valuable member. These groups seem to have the right idea. They have a genuine purpose. They are more than just a name to be placed on a job application or a permanent record.

Why then is it necessary to have honorary organizations? They are a form of recognition. As human beings, we all want to be recognized in some way or another. They're a pat on the back to say you did a fine job, son. So maybe, if they make us work a little harder, they're worthwhile. Maybe.

"Render therefore to all their dues: tribute to whom tribute is due; custom to whom custom; fear to whom fear; honor to whom honor."

ALPHA EPSILON DELTA

On February 20, 1971, the South Carolina Gamma Chapter was established at Clemson University as the 100th chapter of Alpha Epsilon Delta, international premedical honor society. Members are given an opportunity to develop a well-rounded personality and qualities of initiative, leadership, and self-education through participation in chapter activities such as a freshman premedical orientation program, guest speakers, and films.

Alpha Epsilon Delta is primarily an honor society, but it also has an educational objective—to stimulate an appreciation of the importance of premedical education and to promote cooperation and contacts between premedical and medical students and educators. The chapter attempts to bind together similarly interested studends and to use its knowledge for the benefit of health organizations and the community.

VANN BETH MYERS, President

ALPHA LAMBDA DELTA

The Clemson chapter of Alpha Lambda Delta works to promote high scholastic achievement among the freshman women of the university.

Alpha Lambda Delta is a national honor society for college women who acquire a grade average of 3.5 with a minimum or normal student load during the first semester of their freshman year at Clemson University.

The society seeks to sponsor speakers who will instill within the students a realization of the importance of a superior scholastic achievement. The purpose of membership is to recognize in freshman students potentiality for scholarly development and to encourage them in the pursuit of learning.

Chapter officers are sophomore members of the society, but active membership is restricted to freshman.

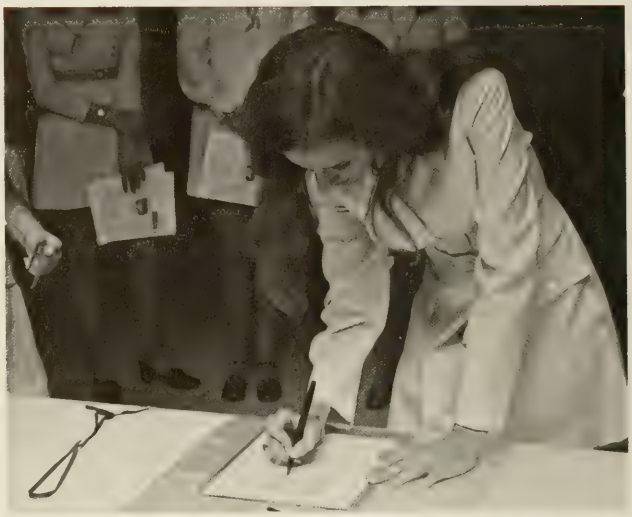

PAM LESTER, President

B. Bozard, S. Cave, H. Crim, S. Gilbert, L. Gilreath, C. Hemphille, C. Holl, P. Lester, L. Lovelace, M. McKeown, M. Morris, M. Oakley, E. Singletary, W. Sorrells, E. Walsh, S. Whitten, B. Woodward.

ALPHA TAU ALPHA

Alpha Tau Alpha is a national professional honorary fraternity organized to develop a true professional and fraternal spirit among teachers and teacher trainees in Agricultural Education.

The Kappa chapter has been active since its organization at Clemson in May 1932, and has been recognized by the national Alpha Tau Alpha for many outstanding accomplishments.

Various activities throughout the year are designed to promote high academic achievement as well as to foster a fraternal bond among the members.

Members of Alpha Tau Alpha are invited to join on a basis of scholarship, leadership, character, and outstanding achievement in the field of Agricultural Education. Each year the fraternity awards a medal to the senior with the highest average.

FRANK SANDIFER, President

ALPHA ZETA

Open to students showing themselves to be of highest quality in scholarship, leadership, and character, Alpha Zeta continues to introduce outstanding men and women to the world's most vital industry, Agriculture.

Meeting the challenges of tomorrow's world, recognition and maintenance of high academic standards and seeking a closer relationship with faculty members are the primary goals of Alpha Zeta, Agriculture's Honorary Service Fraternity.

Service projects include monitoring study rooms in the Plant & Annimal Science Building, maintaining the Agriculture Honor Roll, sponsoring a big brother system for freshmen in Agriculture, and furnishing a conference room in the Plant and Animal Science Building.

WILLIAM T. BORDERS, President

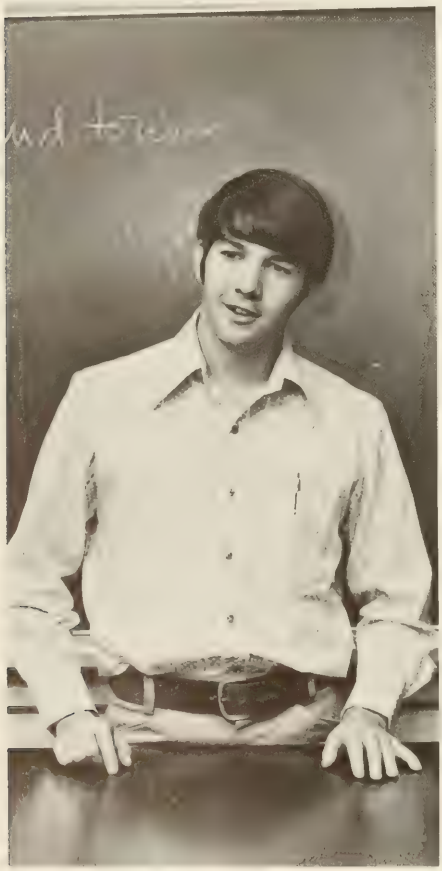

J. Beaman, S. Bolick, M. Burnett, M. Cleveland, D. Critcholow, K. Griffith, W. Jenkins, R. Oliver, S. Pettigrew, D. Price, C. Schuster, J. Scoggins, T. Winn, G. Dixon, M. Dynhoski, J. Wilson, R. West, F. McKinney, J. Shepard, J. Fleming, C. Klaas, J. Abrams, A. Finnley, W. Morehead, J. Ohlandt, L. Smith, J. McKee, F. Sandifer

BLUE KEY
D. ANDERSON
J. ATKINS
T. BORDERS
J. BRUNSON
T. CLEVELAND
H. COOPER
M. COPE
S. CREWS
R. DAVIS
S. EPPS
J. HOPKINS
T. HUFF
D. JANER
H. KINARD
G. LANGSTON
T. LAVENDER
J. LEMON
F. LINDSAY
J. MOON
B. MOORING
B. NELSON
J. POWELL
L. PROCTOR
C. QUINTERO
J. SCOGGINS
J. STEER
B. TOLBERT
J. WATSON
TIGERAMA '72

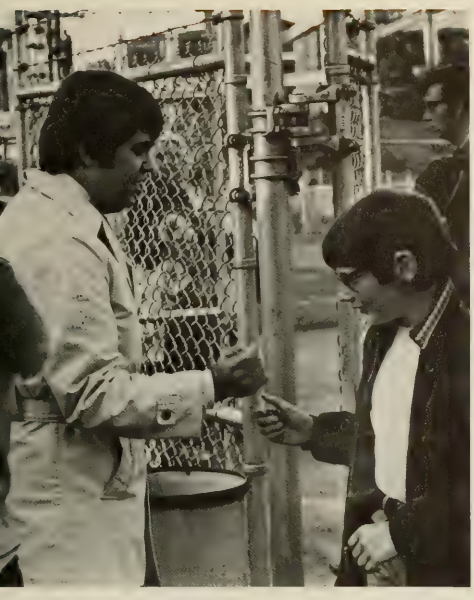

KAPPA DELTA PI

Kappa Delta Pi is a national honor society in Education. Its purpose is to encourage excellence in scholarship, high personal standards, improvement in teacher preparation, distinction in achievement, and contribution to education among its members.

Activities of Mu Upsilon chapter, founded at Clemson in January 1972, are planned to fulfill this purpose.

Individuals are invited to become members of the Society by vote of the chapter. Prospective members must have high academic records (minimum GPR of 3.0 for undergraduates and 3.25 for graduates) and must exhibit a professional attitude which would enable one to grow in the field of Education. Personal attitudes toward life and teaching are also considered.

FRANK SANDIFER, President

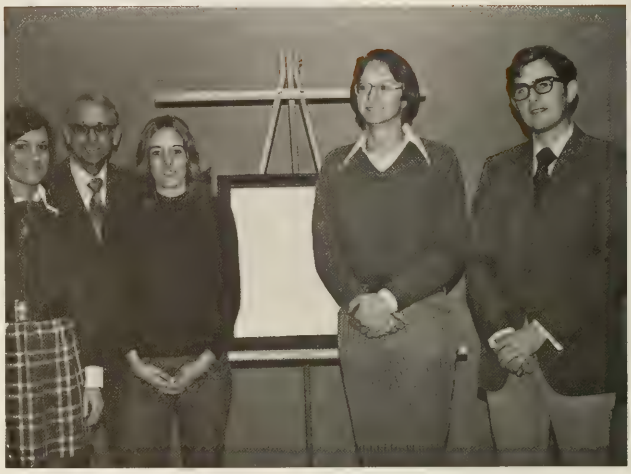

KERAMOS

Keramos is a Greek word meaning pottery, or "burnt stuff". It is also the name of the ceramic honor fraternity. Originally created as a national fraternity to recognize those outstanding in the field of Ceramics, it has developed into the ceramic honor fraternity. A high scholastic standing and a keen interest and concern for ceramics are the requirements for entry. Clemson's student branch of Keramos was organized and created in 1967.

Keramos' activities in the past have been directed to promoting greater interest and acquaintance with ceramics. High school programs to familiarize students with the career opportunities in Ceramics have typified these efforts. Trips to plants of the surrounding area have taken place to show the various modes of operation of ceramic processes.

JAMES P. BENNETT, President

W. Belovin, J. Bennett, T. Brooks, L. Campbell, G. Epting, R. Green, M. Horton, T. Landon, B. Martin, K. McHenry, T. McKinney, D. Miller, R. Myers, F. Outwater, T. Peace, J. Ramsey, M. Schmit, B. Starling.

PHI KAPPA PHI

The National Honor Society of Phi Kappa Phi was founded in 1897, to recognize and encourage scholarship in all academic disciplines. Drawing its memberships from all colleges within the University, Phi Kappa Phi is a unifying force in education today. It is in a unique position to bring together students and faculty to work toward the fulfillment of the Society's motto "Let the love of learning rule mankind".

Membership is limited to seniors with a 3.3 GPR and juniors with a 3.5 on all college work taken. One-half the number of hours required for graduation must have been completed at Clemson. Election and initiation of new members takes place twice a year.

PATRICIA WANNAMAKER, President

S. Adams
R. Alam
B. Anderson
M. Anderson
F. Andrea
M. Baird
K. Barnett
J. Barron
D. Bepke
D. Belcher
A. Belger
J. Bennett
J. Biediger
A. Biggerstaff
T. Billings
A. Bredan
A. Bridges
A. Brooks
D. Brooks
K. Brown
R. Brown
W. Brown
D. Browne
J. Browne
B. Campbell
M. Cannon
J. Cooler
A. Cowart
R. Cox
J. Craig
S. Crews
J. Dickenson
G. Dickens
J. Brunnond
T. Edwards
B. Exley
L. Freeman
B. Garner
J. Garrison
D. Georges
B. Grofic
L. Groome
J. Gude
J. Harris
A. Harshman
J. Haynie
D. Healy
D. Hicklin
J. Hinson
E. Hite
K. Holcombe
B. Hovermale
S. Howiler
J. Hunnicutt
A. Hyder
I. Ingram
M. Isenhower
J. Jackson
M. Jenkins
W. Jenkins
J. Johnson
R. Johnson
B. Jones
E. Jourdain
R. Kane
M. Kelsey
S. Knox
C. Latimer
S. Leach
S. Leslie
J. Long
J. Ludwig
J. McCoy
R. McCraw
J. McDowell
C. McKain
T. McKinney
M. McNair
W. McNeill
F. McPhail
J. McSwain
L. Maggiore
G. Martin
J. Martin
R. Mathis
B. Medlin
J. Moor
W. Nelson
L. Olgevee
B. Parris
T. Penny
E. Peter
T. Plumbee
C. Poe
A. Ramage
F. Ramsey
C. Rogers
P. Rogers
G. Roud
C. Rutter
O. Savitsky
J. Schiesser
R. Seelke
W. Seymore
S. Simpson
D. Smith
E. Snider
D. Sorrenson
J. Steer
N. Stone
W. Thornloe
S. Tompkins
V. Turner
C. Van Duesen
G. Warner
J. Watson
H. Welsh
C. Whetstone
D. Williams
N. Williams
A. Wilson
W. Wylie
G. Youell

PHI ETA SIGMA

Phi Eta Sigma is a national honor fraternity that strives to recognize the outstanding scholastic achievement of freshmen. Unlike many other honories that judge eligibility on leadership and scholarship, Phi Eta Sigma membership is based solely on scholastic performance. A minimum grade-point ratio of 3.5 accumulated during either the first semester or the first two semesters serves as a base requirement for admission. As in the past, Phi Eta Sigma sponsored freshman achievement tests in both English and Mathematics, and the winners were recognized with special awards on Honors and Awards Day. The senior with the highest grade-point ratio was also given a Phi Eta Sigma key. The highlight of the year came when Phi Eta Sigma had its annual banquet in honor of the new initiates.

FRED ANDREA, President

MU BETA PSI

M. Gregory, E. Evans, S. Csernak, L. Norton, J. Childers, P. Gibson, J. London, T. Landon, J. Clarkson, H. Edens, H. Owen, J. Lucas, M. Moody, C. Todd, A. Richman, G. Trussel, P. Gibson, J. Bowers, J. Smith, R. Pritchard, B. McMahan, F. Wood, B. Blair, D. Rochester, T. Lipsey, W. Barbary, B. McMillan, R. Denton, T. Carson, T. Stapleton, B. Parker, L. Sloan.

Since 1936, Delta Chapter of Mu Beta Psi, national honorary music fraternity, has been working to promote a better fellowship among musicians and to advance music to its proper place as an educational subject on the Clemson campus. Mu Beta Psi also ushers for the University Concert Series, sponsors the pep band at the North-South basketball doubleheader, and presents awards to outstanding members of musical organizations. The highlight of the Mu Beta Psi's year is the presentation of Spring Sounds, Clemson's annual musical variety show.

Any male student who is at least participating in this second semester of Tiger Band, Concert Band, or University Singers is eligible for membership in Mu Beta Psi. This year, Delta Chapter had the honor of sponsoring the Mu Beta Psi national convention in Atlanta.

HANK OWEN, President

ORDER OF ATHENA

Order of Athena was chartered in the spring of 1968 by the brothers of Blue Key as their sister organization. The purpose of the society is to honor those senior women at Clemson University who have shown outstanding scholarship, leadership, and service abilities. The sisters of Order of Athena serve as hostesses at the Blue Key drop-ins and aid Blue Key in other projects.

Order of Athena has developed a program of guest speakers from the University faculty who are involved in some type of outstanding work. Other projects include serving as guides for special visitors to the Clemson campus.

Presently Order of Athena is striving towards becoming affiliated with a national women's honorary organization.

JANE BIEDIGER, President

R. Chastain, N. Stone, N. Williams, J. Biediger, K. Holcombe, C. Whitten, T. Cowan, V. Myers, L. White.

SIGMA TAU EPSILON

Sigma Tau Epsilon draws its membership from those juniors and seniors in the College of Liberal Arts and the College of Physical, Mathematical, and Biological Sciences who have earned a 3.0 or higher GPR. Sigma Tau Epsilon unites scholastically superior students of both the arts and the sciences and devotes itself to sharing the many abilities of its members.

Scarcely four years old, Sigma Tau Epsilon's program of free weekly tutoring in subjects taught in the two membership colleges is proving to be most successful. The success of the program rises from the devotion of the membership and the one-to-one ratio of pairing scholar to student to open the exchange of knowledge. Sigma Tau Epsilon members quickly realize that the tutor who toots the flute often learns as much as the tooters he tutors to toot.

ANNE L. HARSHMAN, President

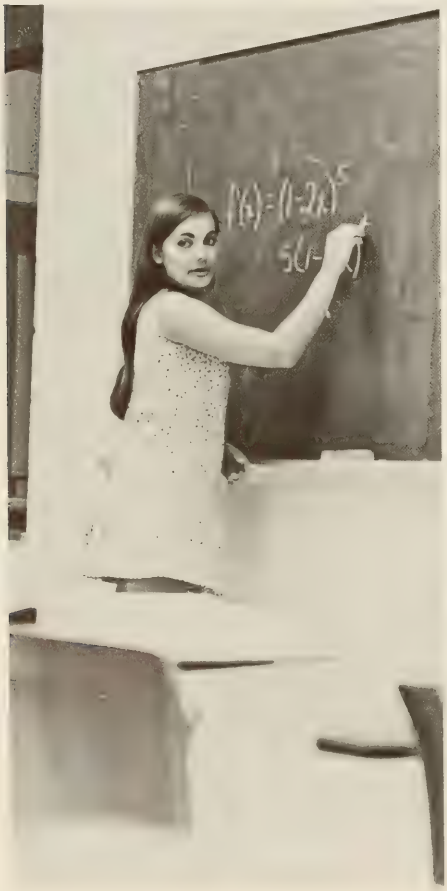

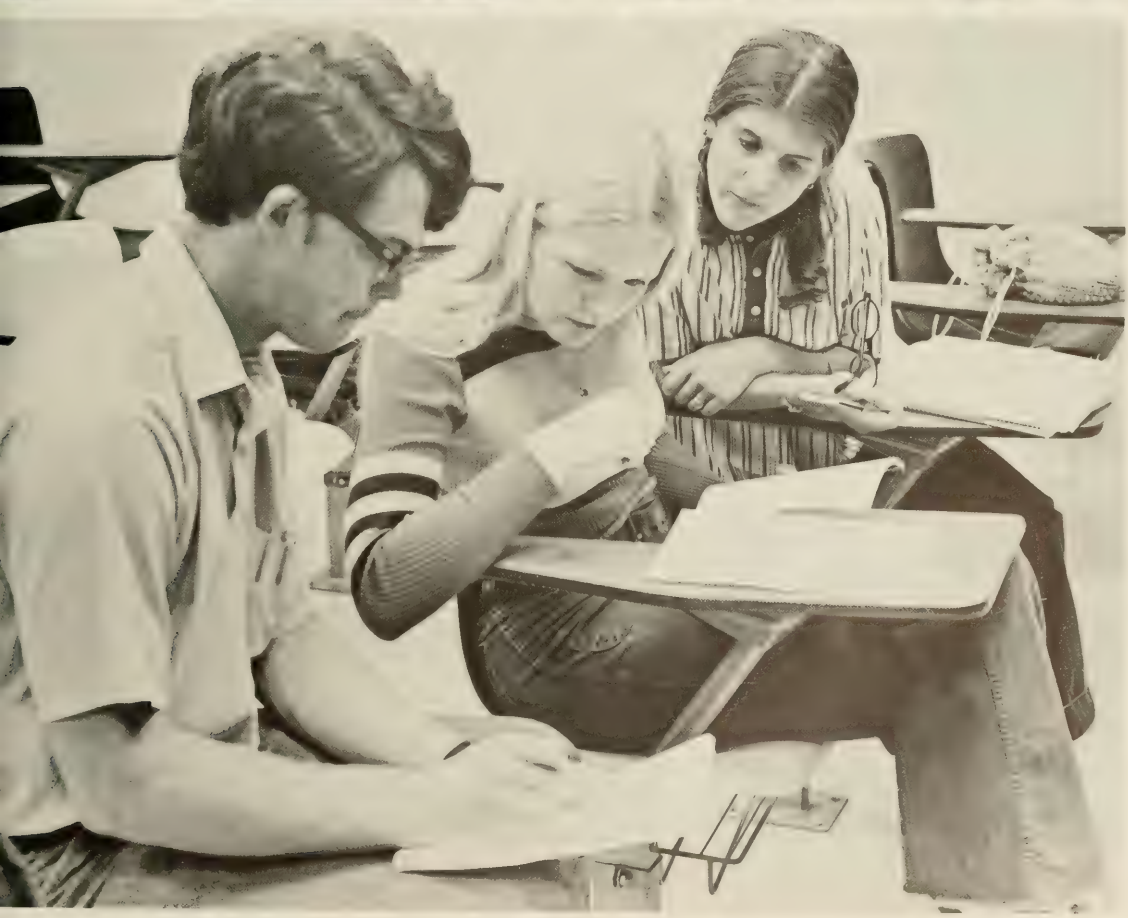

TIGER BROTHERHOOD

Today Tiger Brotherhood, still embracing the same basic tenets as established by its founders, promotes high standards of social and ethical conduct, while recognizing in its members an earnest devotion to Clemson. Tiger Brotherhood has served as a spirit-booster for the past few years by selling orange hats, BEWARE stickers, and Paw-Power flags. This year a new project of selling concessions at Tigerama was undertaken and also Tiger Brotherhood's second Mother of the Year was chosen. Tiger Brotherhood, a cross-sectional representation of the Clemson community, provides a viable forum for ideas and unending service to Clemson. Students, faculty, and staff all work within the bonds of brotherhood to champion a closer relationship.

BEN ANDERSON, President

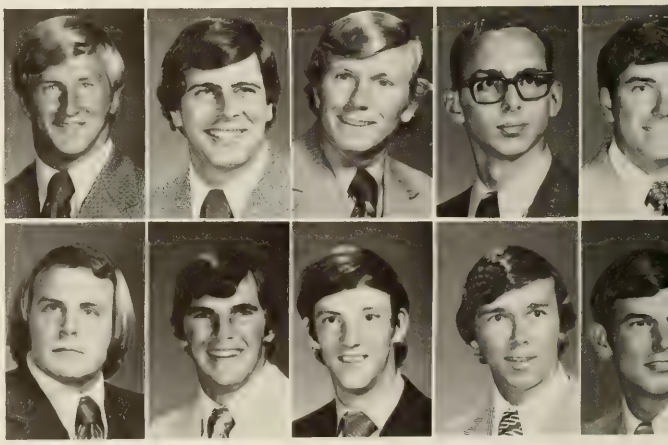

B. Anderson
R. Jackson

J. Atkins
F. Johnson

M. Bouknight
G. Langston

R. Bridges
T. Lavender

T. Burleson
B. Martin

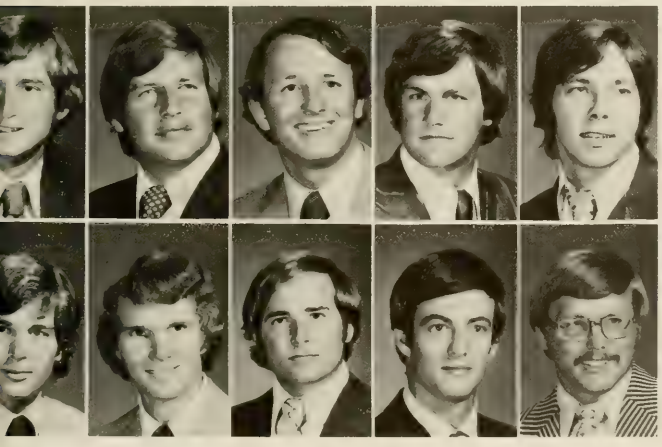

H. Cooper
H. Moise

M. Cope
J. Moon

S. Crews
B. Mooring

T. Huff
B. Nelson

C. Huntley
T. Stanley

TAU SIGMA DELTA

Tau Sigma Delta is the national honor society of Architecture and the allied arts and recognized outstanding students within the college of Architecture.

Members:

P. Bardwell
R. Djuren
L. Ficken
P. Gilbert
R. Holroyd
G. Jennings
A. Kay
R. King
D. Lindsay
T. Penny
B. Prince
S. Russell
F. Spencer
T. Stanley
W. Timmer

PETER BARDWELL, President

PSI MU PSI

Psi Mu Psi was chartered in November of 1970, by the brothers of Mu Beta Psi to be the honorary music sorority at Clemson University. With the goal of promoting music on campus, Psi Mu Psi encourages sisterhood among the women students involved in Tiger Band, University Chorus, and Concert Band. Membership is restricted to those who have completed two semesters and are enrolled in their third semester of the musical organizations on campus.

Projects for Psi Mu Psi include ushering at the Concert Series, publicity for musical events, and presentation of musical instruments to selected area schools.

LOUISE WHITE, President

L. DeWitt, T. Sloan, K. Henderson, B. Hill, J. Batson, K. Westmoreland, D. Lucas, C. Suratt, S. Piazza, G. Rogers, L. White, C. Thaxton, P. Roffe, A. Cooney, J. Rogers, B. Pace, A. Benjamin, S. Brunson, H. Duncan. Not Pictured: H. Quattlebaum, S. Charles, K. Shealy.

ASSOCIATES

At first glance, the Student Associations section may appear to be just a conglomeration of organizations and clubs which TAPS could not find a place to put. But after looking at Student Associations one could conclude that these organizations are much more than left overs. These clubs and organizations are supported by people who share one common interest within each club. It involves either politics, religion, languages or services to the people. To become a member of these organizations all one has to do is show an interest. These clubs and organizations are not strong enough because they lack the support of the people, yet there are many people on campus who share the same interest. Even with the small number of members, these organizations are able to remain active in the university.

This year has been an extraordinary one for people involved in politics because of the national elections. This provided the opportunity for involvement and gave the average student a chance to be responsible for the steps that this country takes.

Everyone is concerned with religion but the problem often times lies within the individual not sharing his belief. The religious organizations attempt to provide the opportunity for expression of beliefs. They are often misunderstood or even avoided as much as possible, but they keep trying. Maybe someday people will start listening.

Language clubs have it a little easier. They don't try to change people's minds, they just give many students an insight into the customs which are different from one's own. These clubs are open especially to the minority groups to interrelate them with other people of the university.

Believe it or not, other organizations on campus are also concerned with serving people and trying to make their lives a little more enjoyable. Their services range from aiding underprivileged children to helping the students beat the bookstore's racket. They certainly deserve some support that usually isn't seen or expected.

You may have realized by now that Student Organizations have accomplished something at Clemson this year. Although their activities could be called trivial or useless by some, they are worth more than that. This year, at least they have lighted a spark under a lot of people that previously did nothing. Maybe next year that spark can become a fire.

ALPHA PHI OMEGA

Alpha Phi Omega, the largest fraternity in the nation, was established at Clemson in 1940. Since that time, the brothers of the Gamma Lambda chapter have served the students of the University and the surrounding Clemson area.

Through various social and service projects, the inward feeling of joy from helping others is created in those who participate. This year Alpha Phi Omega provided information tables during registration, the Famous Friday Flicks, a "Come On — Let's Keep It Clean" drive to beautify the Clemson Campus, the APO Book Exchange, transportation for a stroke victim's therapy, a Christmas tree lighting for the student body, visitation with the boys at the Boy's Home of the South, and a Chronicle delivery service.

The three worlds of Alpha Phi Omega are leadership, friendship, and service. Brotherhood is open to those dedicated to these fundamentals.

JOHN E. TOPPING, President

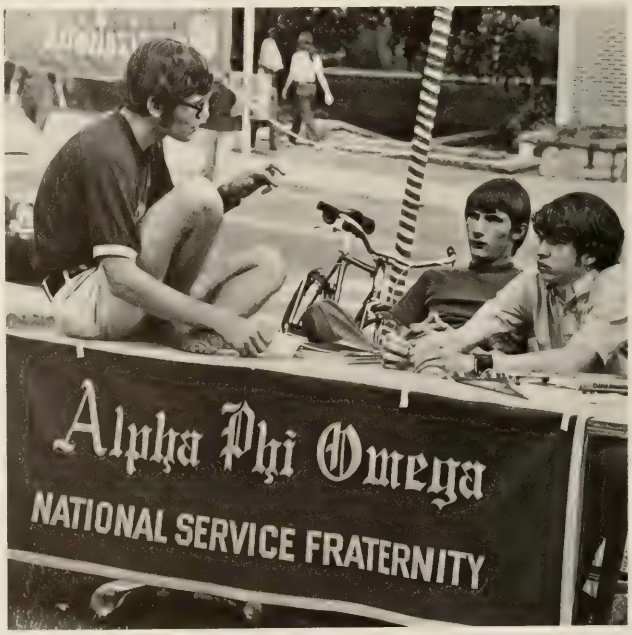

BARNETT HALL

Ashley . . . peeping toms . . . Barnett mod squad . . . roof ramblers . . . happy hour . . . Halloween Carols . . . What can I say? . . . Thumpy foot . . . Chickies . . . Dragon's Suite . . . Don't think I'll go to college today . . . 3-C Smokers Club meets Wednesday . . . Poppy and Gonny-off again . . . Crude Sue. . . . Another Exciting Saturday night in the dorm . . . egg the jocks . . . there's a pumpkin missing . . . if you don't get that squeaking bathroom door fixed . . . those workmen stayed at it until 12:30 last night . . . Who's playing the Dionne Warwick albums now? . . . Could I wear your dress tonight? . . . "Summer Breeze" . . . the study is full . . . want to use my coffee pot? . . . "Honky Cat" again? . . . Let's join the part in D suite . . . cake in the shower? . . . better get that brain child off the phone . . . don't answer my phone while I'm gone . . . man on the hall at 8:00 A.M. . . . the ceilings falling on us, must be the Barnett mod squad at it again! . . . we're on top . . . basketball in the hall?

VERA CREQUE, President

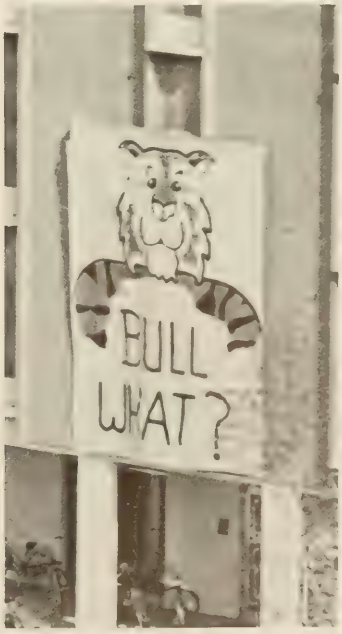

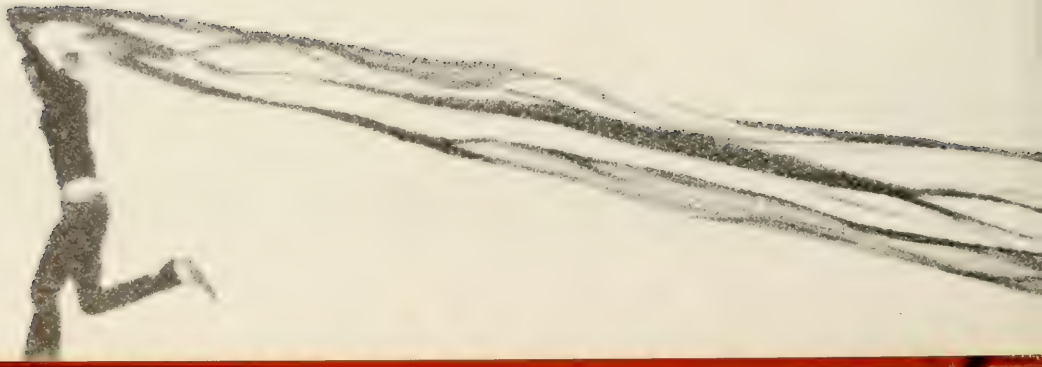

BAPTIST STUDENT UNION

We are trying to live
in responsible freedom
with the image of Christ
before us as our guide.

JESUS.
Who?
JESUS.
Oh yeah, the guy who died on the cross.
RIGHT, HE'S THE ONE.
So like I said. He died.
BUT HE'S STILL ALIVE.
Alive? Alive? That's a contradiction.
HE'S ALIVE. GOD CAN DO ANYTHING.
Well he can't do anything for me.
HE CAN IF YOU LET HIM.
So why would he want to?
BECAUSE HE LOVES YOU.
Come on man, nobody really loves me.
HE DOES.
So how do you know?
HE SENT HIS SON TO DIE FOR YOU.
His what?
JESUS.

I don't know man.
WHAT DO YOU MEAN?
All these people at Clemson — what is it,
Campus Crusade — bothering me with Bibles
and these little yellow books.
DON'T YOU SEE?
See what?
THEY'RE DOING IT BECAUSE THEY LOVE YOU.
No man, why would they love me?
BECAUSE THEY HAVE JESUS INSIDE.
HE'S ALIVE YOU KNOW.
Yeah I know, you told me. These Jesus
people think I'm okay, Huh?
THEY LOVE YOU.
Man why do you keep up with this nonsense.
I just said that nobody . . . nobody really.
But maybe.
Just
maybe . . .

CAMPUS CRUSADE FOR CHRIST

CANTERBURY ASSOCIATION

The Clemson University Canterbury Association is a student group affiliated with the Holy Trinity Episcopal Church. Canterbury's purpose is to promote friendly communication among its members and to participate in service in the community-local and world wide. We are all interested in getting together to discuss problems that we see in the world around us that affect us as participants in that world. We try to relate to each other's problems, understand them, and together try to find solutions to these problems. We do not preach religion, but just try to find better ways to get along with our fellow man. The Clemson University Canterbury Association while it exists primarily for the Episcopal students at Clemson, is open to members of all religions.

CECELIA WHITTEN, President

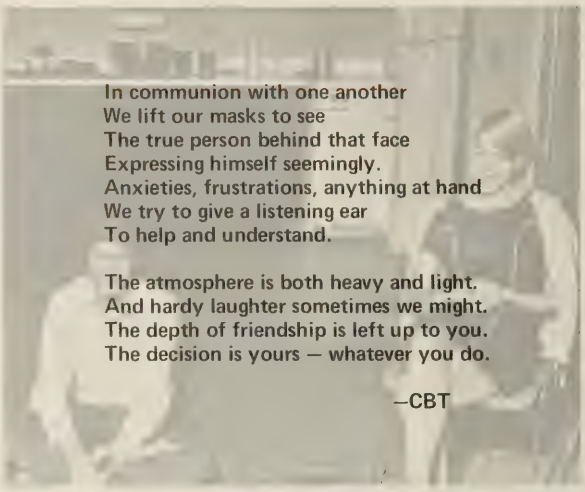

In communion with one another
We lift our masks to see
The true person behind that face
Expressing himself seemingly.
Anxieties, frustrations, anything at hand
We try to give a listening ear
To help and understand.

The atmosphere is both heavy and light.
And hardy laughter sometimes we might.
The depth of friendship is left up to you.
The decision is yours — whatever you do.

—CBT

CLEMSON FORENSIC UNION

The Clemson Forensic Union is the coordinating body for the University's forensics activities. The Union is a combination of the Calhoun Forensic Society, Delta Sigma Rho - Tau Kappa Alpha (National Forensic Honorary), the Student Speaker's Service, and the intercollegiate debate teams. The Union's activities include participation in campus, community, and intercollegiate programs.

The Calhoun Forensic Society, Clemson's oldest student organization, sponsors the Union's campus activities. In 1972-1973, these included: the Speech Night contest, competition for the Trustees Medal, a parliamentary procedure workshop for student leaders, and a series of on-campus platform debates with Virginia (Homecoming), Harvard, Princeton, and British debaters from Oxford.

Members of DSR-TKA and the intercollegiate debate team traveled to eighteen tournaments during the 1972-1973 season. Clemson was represented by debate teams in tournaments from Florida to Illinois and from Mississippi to Massachusetts during this school year. Union members also participated in several individual events contests in 1972-1973 entering events such as Discussion (Clemson was 2nd in the National Discussion Contest Finals in 1972), oratory, persuasive speaking, after dinner speaking, oral interpretation, and extemporaneous speaking.

The Union sent members to a Readers Theatre Festival in Miami and sponsored a delegation to the National Model United Nations at Harvard during the academic year.

The Student Speaker's Service was initiated during the spring semester, and it sponsored programs at a number of local schools and community organization meetings.

SAMUEL WILLIAMS, President

CLEMSON FORENSIC UNION

D. Ayers
B. Black
R. Calloway
A. Cooney
J. Dukes
T. Evans
M. Gulledge
K. Hubbell
B. Hudson
J. Hutchinson
J. Jackson
L. Kirk
D. Lindberg
C. McKain
D. Rowe
I. Vaughn
S. Williams

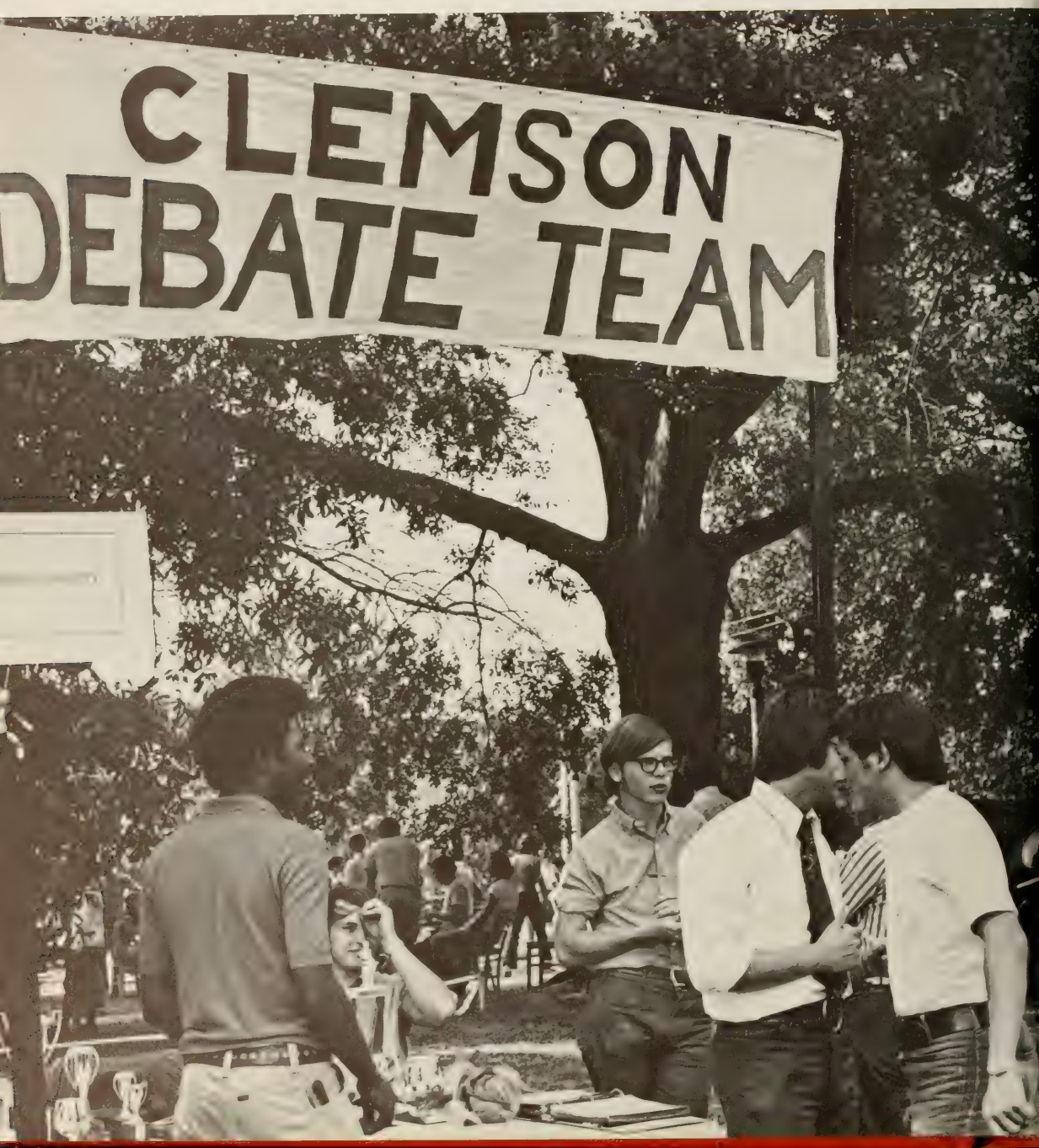

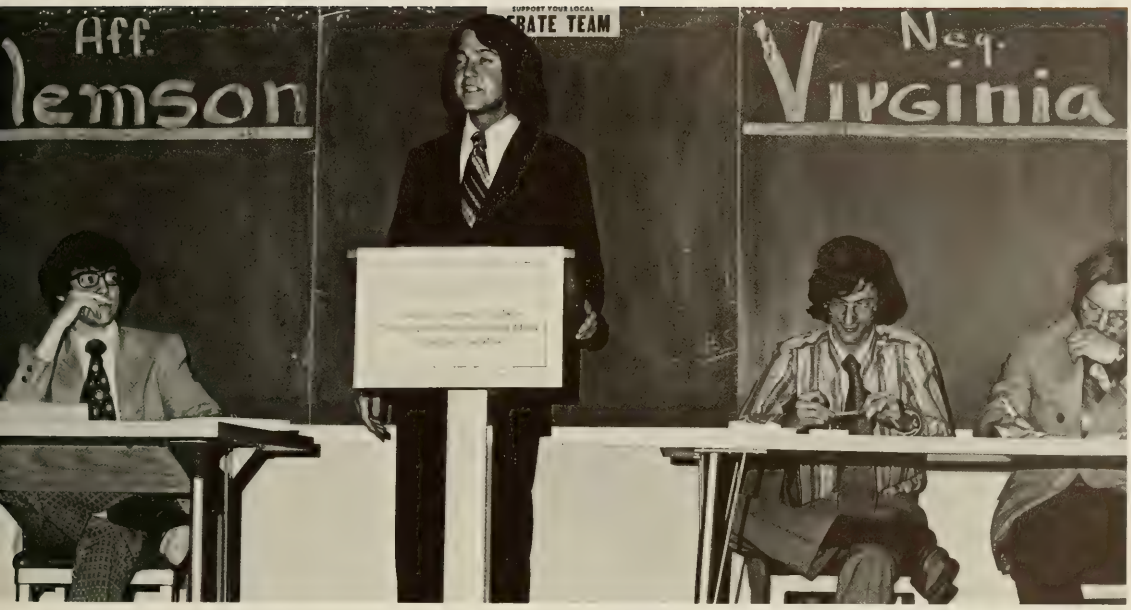
Aff.
lemson
SUPPORT YOUR LOCAL
BATE TEAM
Neg.
Virginia

CHRISTIAN SCIENCE ORGANIZATION

Christian Science is a religion that challenges Man to constantly elevate His thinking and to more fully realize His unlimited potential. Christian Science Organizations are groups of students, composing chapters at 500 colleges.

What is Christian Science Organization? People sharing the desire to learn more of the Christian Science way. It is a time when serious, meaningful ideas can be exchanged and contemplated in an atmosphere condusive to natural easy friendships. It is a time of sharing to spread uplifting thought and experiences of healing. It is an escape from pessimism to a realistic method of progression towards the all-encompassing power of Love. Its aim is to promote a healing atmosphere for the campus, the community, and the world. All this is the Christian Science Organization.

KRIS BARTHELMESS, President

K. Barthelmess, B. Cooke, D. Clark, A. Landers, D. Roberts, R. Sanders, G. Smith

FELLOWSHIP OF CHRISTIAN ATHLETES

The Fellowship of Christian Athletes is a national organization. It exists on the professional level as well as the college and high school level. The organization is exactly what the name says. It consists of athletes who belong to some denomination of the Christian faith and who attend church services regularly. The Christian athletes at Clemson University meet every other week and have a "huddle" or "buzz" session. The program varies, but is designed to help each member mentally, physically, and spiritually.

The purpose of the Fellowship of Christian Athletes is to promote understanding and to help people. Activities of Clemson's chapter consist of helping high schools established F.C.A. huddle groups, speaking at churches and youth groups, and giving programs to community organizations.

ELIJAH CALLAHAN, President

S. Callahan, T. Anderson, J. Sutton, J. Williamson, R. Bustle, E. Crawford, G. Alexander, F. Gibson, K. Peeples, G. Galloway, D. Hugston, O. Tiler, M. Reeves, J. Ness, D. Ethridge.

FRENCH CLUB AND SPANISH CLUB

The French Club is designed for those involved in learning about French language and culture. Established in 1970, the club extends membership to all who major or minor in French and to those who are interested in France; the club's purpose is to sustain that interest by involving members in field trips and projects and sponsoring French films and movies.

The Spanish Club has grown to a membership of 45 students. It entertained members with a Spanish Piñata Party. The Spanish Club attended the Ciro Flamenco Ballet, which appeared in Morganton, North Carolina, in December. In an effort to expose the students to the Spanish language and the Latin American culture, the club visited "Little Havanna."

JOYCE MEDLIN, French President
MARIANNA MCKEOWN, Spanish President

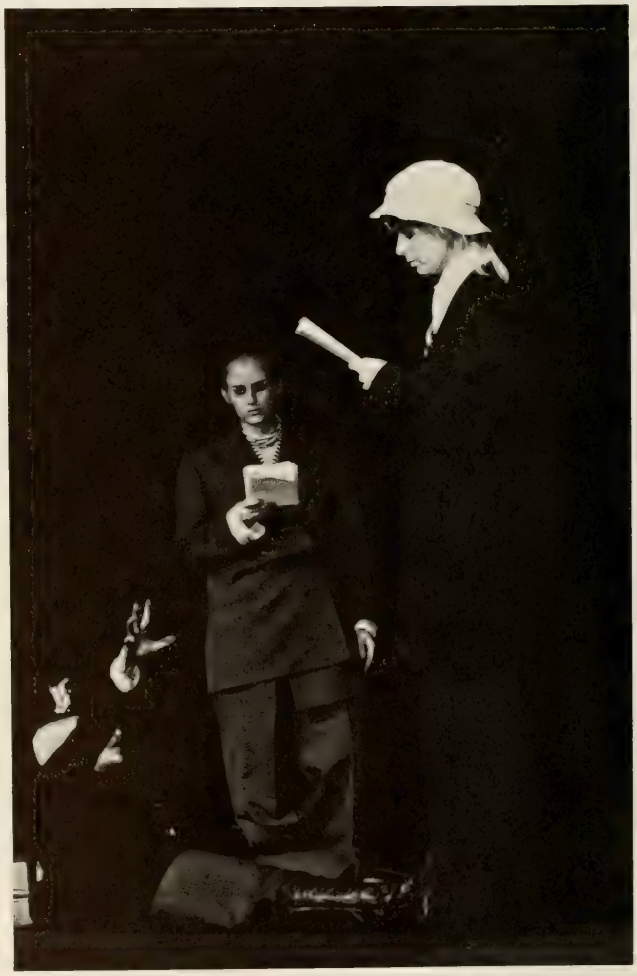

GERMAN CLUB

The German Club is composed of students interested in the German language. The German Club's purpose is to promote a better understanding of the German language and culture, to achieve this end the club has planned a series of activities which are related to German culture. These activities include an Oktoberfest party, a trip to a German restaurant, a play, films, and guest speakers from Europe at its meetings. The club is a member of the National Federation of German Students. By having such activities, the club hopes to gain a better understanding of its members, the German speaking countries, the languages, and generally, the world around them.

ROBIN SMITH, President

GIRLS SERVICE SORORITY

Remember . . .

. . . Helping freshmen with registration

. . . Taping the flowers to the table at the activities carnival

. . . All those trips to Anderson to the children's home

. . . Going trick or treating. I think we had more fun than the kids did.

. . . Tying rocks to the bottom of our "Welcome Tiger Fans" sign

. . . Calling around for baby sitters

. . . Helping with Halloween carnival at the "Y" barn

. . . Helping with various activities around campus

. . . All of the good times we had together as sisters of Girls Service Sorority.

KAREN STUART, President

NEWMAN CLUB

The Newman Student Association is a religious, social, and cultural organization for Catholic students. The Newman Club, under the leadership of Father Murphy, has sponsored a diversity of events from an evening of eastern and western wisdom and music, to a tubing and rafting adventure on the Chatooga River. Boating on Lake Hartwell and Inter-faith discussions are also Newman activities, as well as a novel form of the mass at twelve o'clock each Sunday in the Student Chapel.

Newman Hall is located next to St. Andrew's Church in Clemson. This Catholic Student Center is open to all Clemson students twenty-four hours a day throughout each week.

NANCY STEIN, President

YOUNG
DEMOCRATS

EVA SINGLETARY, President

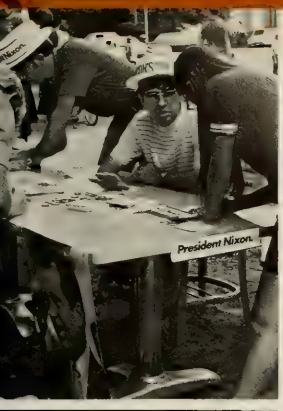

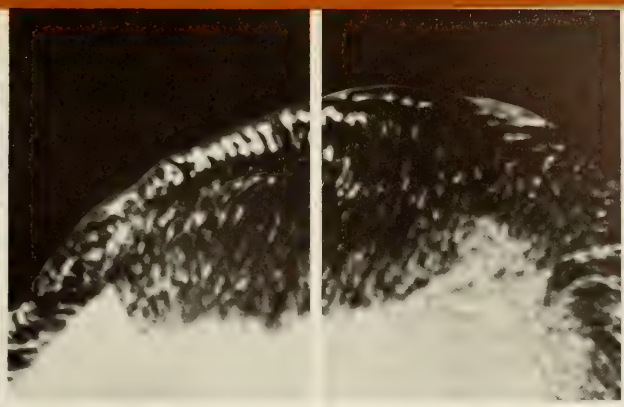

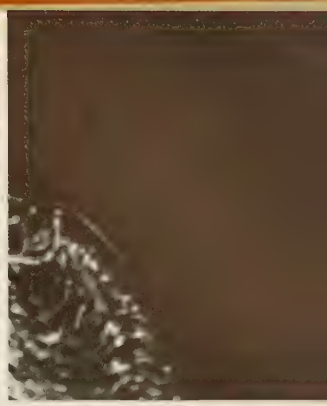

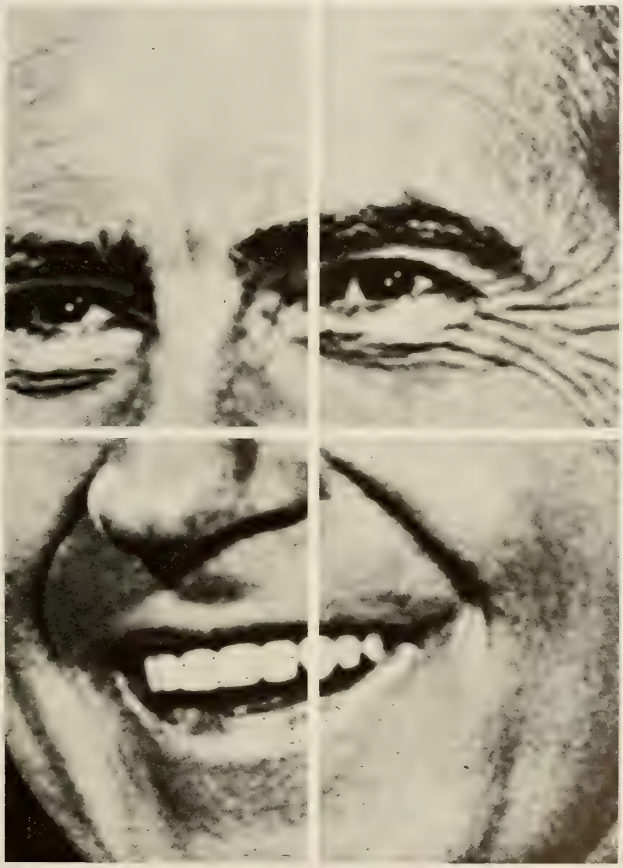

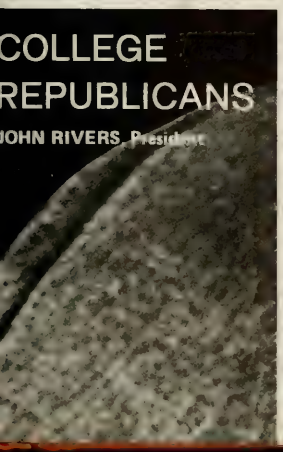

COLLEGE
REPUBLICANS
JOHN RIVERS, President

In 1970, ROTC at Clemson University was declared as non-mandatory for male students. No one had to keep his hair cut and brass polished for a year or two in order to graduate. This was a major change in military structure at Clemson. Since this time, the number enrolled in ROTC has been on a steady and rapid decline. Only those that were really dedicated and those with low draft numbers participated. Some say that it was an easy "A" course and others really loved it.

Today Clemson is faced with a unique situation with ROTC enrollment at an all-time low. Battalions usually composed of four companies, have been reduced to one company due to the lack of people making it impossible to have large units in the structure. Drill, previously held three or four times a week, has been reduced to two possible days because of small numbers of Seniors who hold leadership positions as officers. Many people attribute this drop in enrollment to the end of the war; however, even before peace seemed possible, the numbers continued to fall. Others claimed that the lottery decreased many men's chances of being drafted, thus a decrease in enrollment in ROTC.

Does the problem really lie here in the draft? Are people afraid to fight for their country, or is it the fact they have the glorified idea that our country is not in danger. I doubt if many people under 25 realize how easy we could loose everything we have or better yet, how hard it is to keep it.

Today we base most of our thoughts of military on the war in Vietnam. Some people say that the war was uncalled for, and that thousands were killed unnecessarily. Wars and killing are uncalled for, but because of human nature they happen. The problem cannot be alleviated entirely. So, what do we do? Do we forget our freedoms all together and let everyone else worry about their own, too? Do we really care enough to fight for what we have or do we become so apathetic that we don't want any part of it? Some day all of us will have to awaken to the realization that we will have to care enough to get involved. Maybe then the numbers involved, not only in ROTC, but in everything, will increase. Then we may experience a strong feeling of nationalism, supposedly a strong characteristic of America, as did those people during World War II.

The next time you hear the National Anthem look around and try to count the people looking at their feet and ask yourself if our problem is in the fear of being drafted.

"Happy are all free peoples, too strong to b
dispossessed; but blessed are those among
nations who dare to be strong for the

Elizabeth Barret Browning

ANGEL FLIGHT

Flying Tiger Angel Flight is an honorary service organization sponsored by Arnold Air Society. Its members conduct various social, service, and fund-raising activities including a picnic for the families of the Air Force ROTC officers and staff members and the selling of corsages before each home game.

The Angels also engage in joint activities with Arnold Air Society. This semester these have included a hayride and the stuffing of an award winning homecoming display.

The Clemson Flight is currently serving its second year as Area C-1 Headquarters over flights in South Carolina, Georgia, Florida, and Puerto Rico. As such, it is responsible for assisting in the planning of area-wide activities including the annual conclave.

B. Allen	J. Busch	D. Lawing	S. Potts	J. Westbrook
K. Barnett	C. Casey	A. Lee	J. Scoggins	M. Whatley
K. Barton	R. Cole	L. Melton	R. Simpson	C. Woodham
K. Blair	P. Holman	J. Palmer	C. Treadway	

CHECKMATE

ARNOLD AIR SOCIETY

Arnold Air Society is the national honorary, service, and professional organization of Advance Air Force ROTC Cadets. The purpose of the Society is to foster a better relationship between its members and other students while trying to promote an ever improving image of Air Force ROTC and the Air Force itself. The squadron is named for Major Rudolph Anderson Jr., a Clemson graduate, who was shot down during the Cuban Missile Crisis.

Highlights of this past year included placing third in the still displays at Homecoming, collecting food for Thanksgiving baskets for local needy families, and the annual washing of the Major Rudolph Anderson, Jr. Memorial Plane in Greenville.

S. Arnold	J. Berry	R. Davis	D. McDonald	J. Scoggins
T. Avant	M. Boltjes	J. Feemster	B. O'Steen	J. Strieter
R. Barnett	J. Carson	G. Langston	G. Roberts	D. Wylie

out in front

"War is an ugly thing, but not the ugliest of things; the decayed and degraded state of moral and patriotic feeling which thinks nothing worth a war is worse . . . A man who has nothing which he cares about more than his personal safety is a miserable creature who has no chance of being free, unless made and kept so by the exertions of better men than himself."

John Stuart Mills

CAPERS

Capers Company C-4, the Coed Affiliates of the Pershing Rifles, was organized in 1968 at Clemson University. Since that time, the group has expanded its activities to include social events and friendship with the Pershing Rifles unit on campus. One of the year's most outstanding projects involved working with the children at the Townville Headstart Program. As a drill team, the Capers have demonstrated their excellence in both regional and national meets. The team has competed in events at Fort Gordon, Georgia, at Washington, D.C., and at the Clemson University Invitational Meet which the Pershing Rifles and Capers sponsor each year.

2

PR COMPANY C-4

Company C-4 is the most elite unit of The National Society of Pershing Rifles in the Southeastern United States. The company has been recognized many times as one of the most consistent winners of all drill teams in the Nation. Competition with other universities has carried them to places like Washington, D. C. and the Mardi Gras, New Orleans, Louisiana.

The members of Company C-4 are select students of Clemson willing to put forth that extra effort it takes to be a winner and wanting to participate in intercollegiate competition. Not only is a PR a member of a drill team, he is also a brother in a nation-wide fraternity. The brotherhood of the PR's, one of the strongest on the Clemson University campus, is acquired through working together.

COUNTERGUERRILLAS

The Clemson Counterguerrilla Platoon is an elite, all volunteer unit of cadets within the Army ROTC Program. Members of the Counterguerrilla Platoon have completed a grueling four mile run, undergone two weeks of rigorous physical training, and exceeded the requirements of the U.S. Army's Basic Physical Fitness Test.

A Counterguerrilla is given the finest military training available at Clemson. He develops aggressive tactical leadership through training in reconnaissance, ambushes, raids, land navigation, security, communications, camouflage, weapons, air mobility, and rappelling. Each semester he moves into the Clemson University Forest and proves his leadership ability under simulated combat conditions.

Culminating the year's tactical training, the Counterguerrilla Platoon travels to Camp Merrill for training in unconventional warfare with the Green Berets of the U.S.Army Special Forces.

Military Banquet
1972

SCABBARD AND BLADE

Clemson's Company K-7 of the National Society of Scabbard and Blade is the most highly regarded military organization on campus. The primary purpose of Scabbard and Blade is to raise the standards of military education in American colleges and universities; and to closer relationships within their military departments and among the cadet officers.

Membership in Scabbard and Blade is by invitation and open to all outstanding cadet officers in both the Army and Air Force ROTC programs. Company K-7 annually serve as ushers in the President's box at all home football games, and sponsors the Military Ball and Banquet.

R. Barnett	A. Burns	C. Fennell	T. Lawson	S. Palmer
W. Bennett	W. Carson	J. Hames	M. Martin	J. Scoggins
T. Blackburn	A. Carter	W. Horton	F. Mills	D. Simoneau
W. Blackburn	E. Cooler	B. Lamb	P. Mize	M. Snyder
M. Boltjes	P. Curtis	G. Landrith	C. Mobley	T. Summerford
R. Bridges	K. Duncan	G. Langston	W. Nelson	

PR FOURTH REGIMENTAL HEADQUARTERS

Pershing Rifles Fourth Regimental Headquarters is the area headquarters for nineteen companies which are members of the National Society of Pershing Rifles. Some of the Companies within the Fourth Regiment are: Company C-4, Clemson University; Company F-4, Georgia Tech; Company G-4, Auburn University; and Company S-4, Furman University.

The purpose of this headquarters is to carry out all orders and commands for National Headquarters and to provide for a closer bond between the Units under this Command. In order to aid the staff in accomplishing this mission, PR Headquarters holds two Regimental Assemblies each year, sponsors an annual Drill Meet, and makes inspection trips to the offices of the Units within the Regiment.

The climax of each year for Pershing Rifles is the annual Pershing Rifles National Drill Meet, held at Myrtle Beach AFB, S. C.

CAPERS FOURTH REGIMENTAL HEADQUARTERS

The Caper Fourth Regimental Headquarters, the coed affiliate organization of the National Society of Pershing Rifles, was organized at Clemson in 1970. The headquarters is under the command of C-PR Colonel Sara Thompson and is staffed by Capers. It is the coordinating headquarters for the eleven Caper affiliate units in the six-state area of South Carolina, North Carolina, Georgia, Alabama, Florida, and Tennessee, and Puerto Rico.

In conjunction with the Fourth Regimental Headquarters of the Pershing Rifles, the organization sponsors two annual assembles and an annual drill meet. In addition to its primary coordination role, Caper headquarters, strives to improve campus and community relations and to foster a spirit of service to both school and community.

P.O.W. - M.I.A.

WOULDN'T YOU CARE A LITTLE MORE
IF HE WERE YOUR FATHER, BROTHER, SON . . .

DEDICATED TO THESE CLEMSON MEN

WILLIAM R. AUSTON, II	'59
ROBERT S. FANT, JR.	'60
GEORGE S. MINNS, JR.	'64
FRED H. McMURRAY, JR.	'66
SAMUEL R. VAUGHN	'67

ΦΔΘ

Male chauvinists, capitalist pigs, juice freaks, John Birchers, Jewish textile chemists, foaming-at-the-mouth hippie radicals, Jesus People, AB negative twice removed, gung-ho military masterminds, armpit Yankees, good-ole boys, hometown heroes, Joe Cools, and Freddy Frats—sometimes called fraternity men, a curious lot of characters drawn together by something common, a desire to be around the other weirdos. The scholars call it brotherhood and label it with Greek letters.

In the latter part of the sixties it became popular to call attention to the plight of the dying fraternity, to claim that Greek letter organizations were a thing of the past. And what did Clemson University do but establish these same national institutions at a time when doubt was strongest. But lo and behold, Clemson fraternities not only held their own but grew in membership. "Clemson University does everything backward," the skeptic claimed. But with the advent of the seventies and the growing de-emphasis on student activism, the national fraternity saw a rejuvenation of its ideals and a substantial increase in its membership. Though it is to early to speak in retrospect, it appears that Clemson fraternities were not backward but bypassed.

Agreed, fraternities and sororities are sometimes glorified beyond reality by their members. Such is the nature of pride. But there are facets of fraternity life at Clemson University which cannot be disputed. The dormitories are considerably better than the renowned tin cans. The fraternities and sororities have provided a remarkable solution to the problem of impaired social life imposed by the University's isolation. But, perhaps most important, the Greek letter people are to have friends, in nature and number.

Examine the fraternity for snobbishness and you will find snobbishness. Examine the fraternity for brotherhood and you will find brotherhood. When contemplating the fraternity, contemplate the individual.

fra·ter·ni·ty—n. (O Fr. Fraternite; L. Fraternitas), 1. the state or quality of being brothers; fraternal relationship or spirit; brotherliness 2. a group of men or women joined together by common interest, for fellowship, as certain religious orders and Greek letter organizations.

—Webster

"In the beginning fraternities had no pledge, because fraternity men were not interested in creating a second-class membership of subservients. They played sports when they felt like it because they wished to participate athletically as gentlemen—not as competitors striving for another quantity of brass. They sang when they pleased, usually over a stein, because they enjoyed each other's company as men and as individuals. They discussed the issues of the day and from these sessions developed the great minds of America."

—Jerry A. Lilly

"The basis of selection was a little more than the cut of their suits, the size of their fathers' bank account, or the clarity of their complexion."

—Indianna Alumni Magazine

"...and therefore produce a brotherhood out of that comglomerate mish-mash of men you tricked into pledging your fraternity."

—National Conclave of Acacia Fraternity

"Rushing is that process conceived by deranged men to recruit more men to the ranks of the deranged."

—Jerry A. Lilly

"A brotherhood group, or a sisterhood group is characterized by a high degree of spiritual homogeneity and is observed to produce the atmosphere of a wholesome family unit."

—Baird' Manuel

"Ha. Ha. Ha."
—TAPS

"He is merged with the group; must work with it and for it; must fight to emerge as a leader who will direct it. He learns the great lesson of subordinating self and selfish desires for the good of others."

—John Robson

"The fraternity system is founded on the principle of brotherhood. It is a difficult concept, better explained by experience than with words."

—Paul Morris

IFC

identification on page 564

INTERFRATERNITY COUNCIL

GER-TAVERN

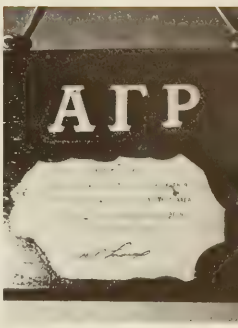
ΑΓΡ

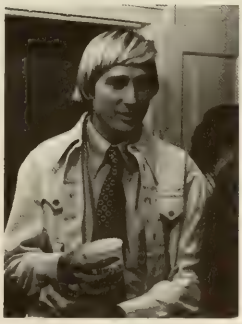

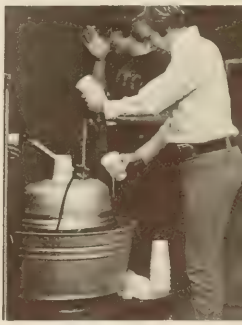

PAN HEL

identification on page 565

ΑΓΡ

identification on page 565

HARMONY
HALL

. . . On the move

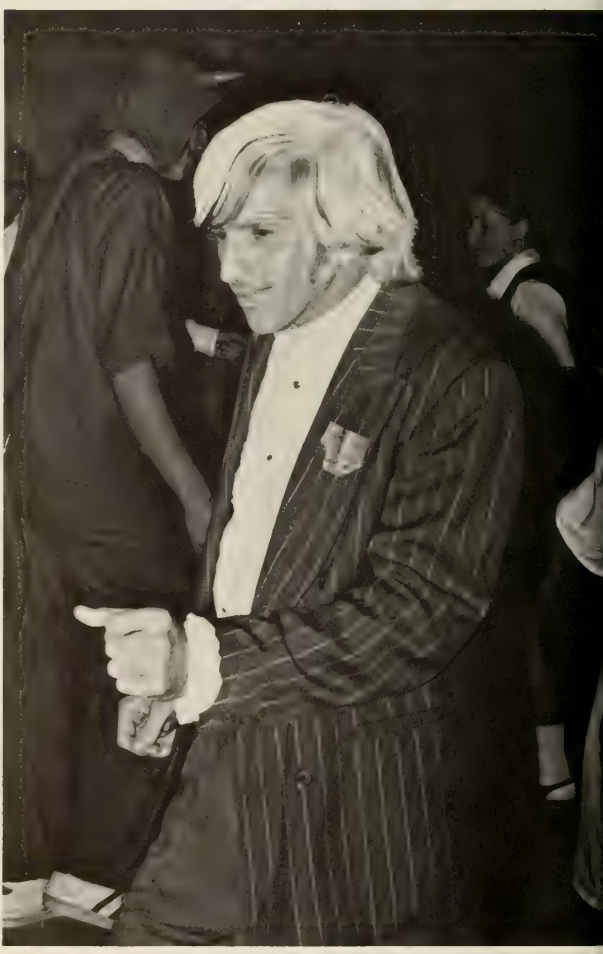

ALPHA GAMMA RHO

ΑΤΩ

identification on page 566

SENECA MORTUARY
ATO

To bind men together in a brotherhood. . .with a bond as strong as right itself and lasting as humanity.

ALPHA TAU OMEGA

BΘΠ

identification on page 566

Rally Betas.

BETA THETA PI

identification on page 567

DELTA DELTA DELTA

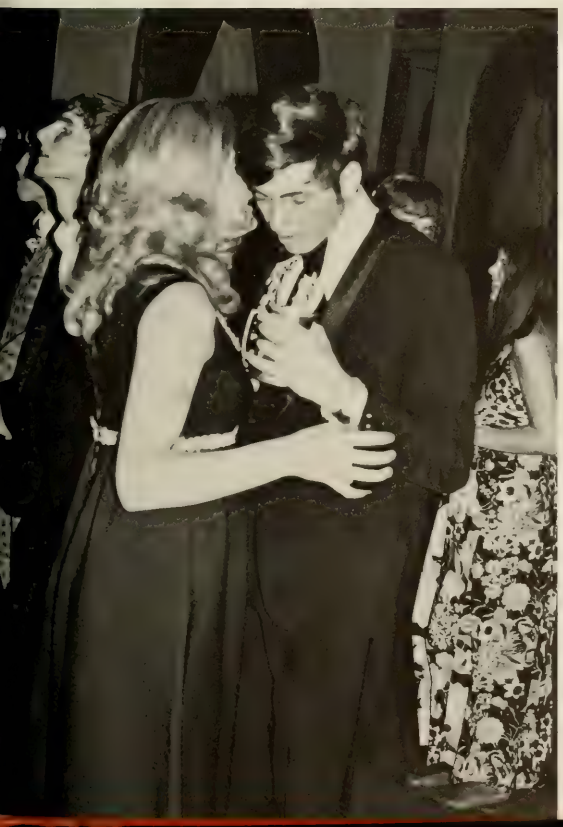

I am not afraid of tomorrow,
for I have seen yesterday
and I love today.

ΘΧ

identification on page 567

K

Happy is the house that shelters a friend.

THETA CHI

K A

identification on page 568

KA
KA

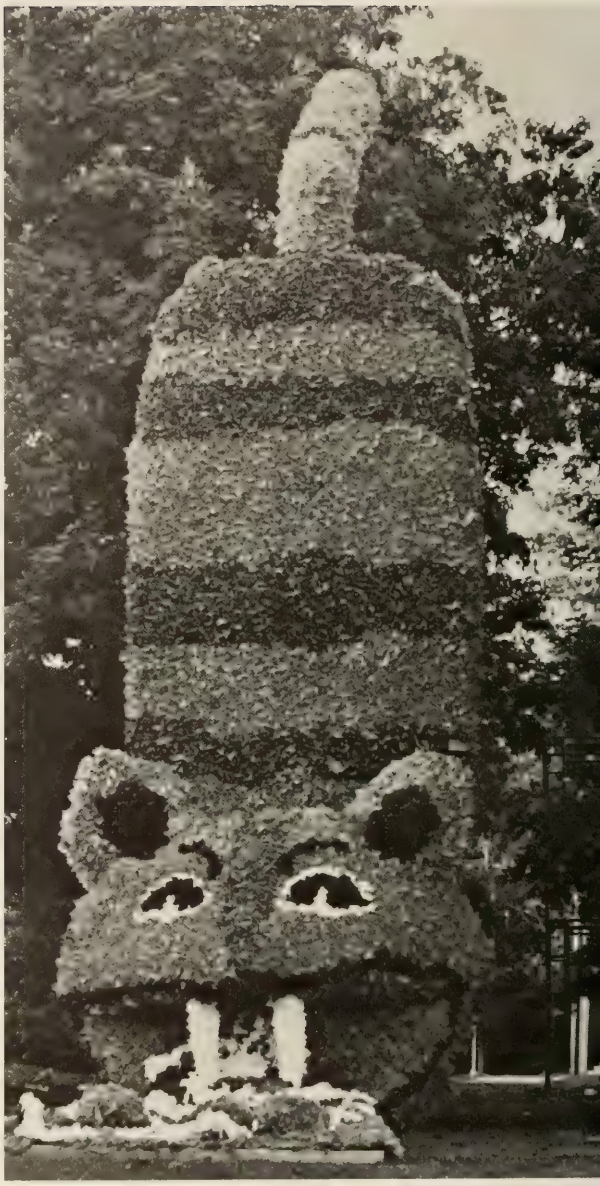

KAPPA ALPHA

It was good for Robert E. Lee; it's good enough for me.

KAΘ

identification on page 568

KAPPA
L P H
THETA
K

The greatest gift of all
is the gift of friendship.

KAΘ

KAPPA ALPHA THETA

KKΓ

identification on page 569

One enemy is too many, but
a hundred friends too few.

ΚΚΓ

KAPPA KAPPA GAMMA

ΚΣ

identification on page 569

If it feels good, do it.

KAPPA SIGMA

ΠΚΑ

identification on page 570

ΠΚΑ

ΠΚΑ

ΠΚΑ

PI KAPPA ALPHA

ΣΑΕ

identification on page 570

A house, a grip, a badge. . .
none of these things ever made a fraternity.
Things unseen. . .
honor, loyalty, empathy, brotherhood.
These make the fraternity. . .
and the man.

SIGMA ALPHA EPSILON

ΣΝ

identification on page 571

I am one, and you are one,
and we're one when we're together.

SIGMA NU

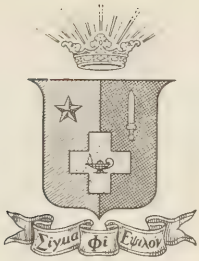

ΣΦΕ

identification on page 571

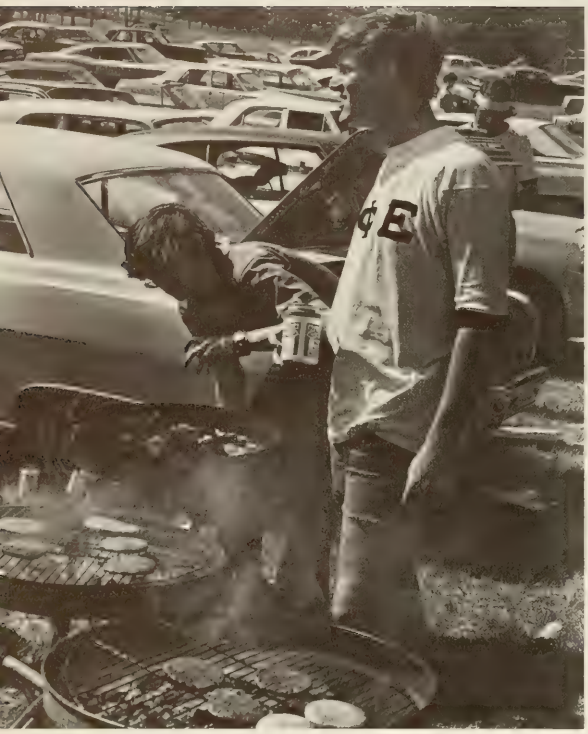

SUGAR FROSTED
CAULIERS

SIGMA PHI EPSILON

When friendship and skill work together,
expect a masterpiece.

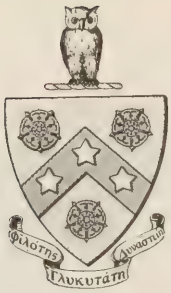

ΦΓΔ

identification on page 572

FIJI—the start of something big.

PHI GAMMA DELTA

ΦΔΘ

identification on page 572

SON

PHI DELTA THETA

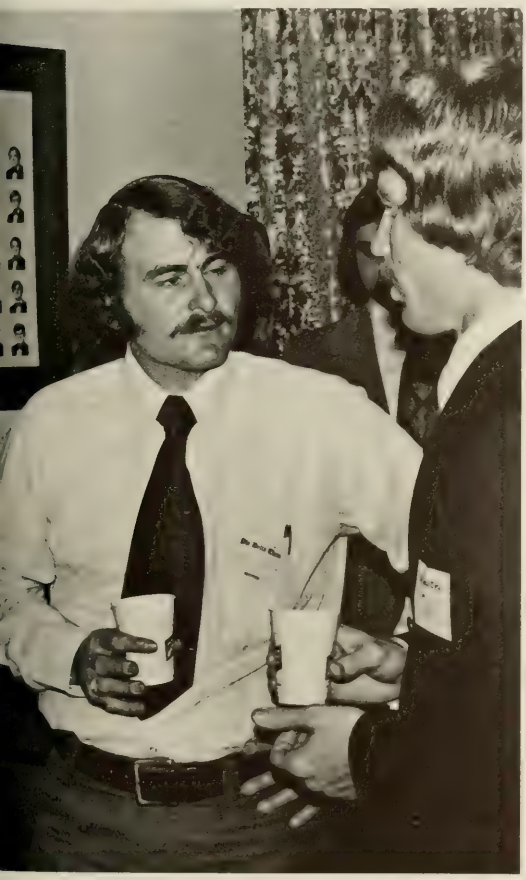

X Ψ

identification on page 573

A man that has friends must show himself friendly.

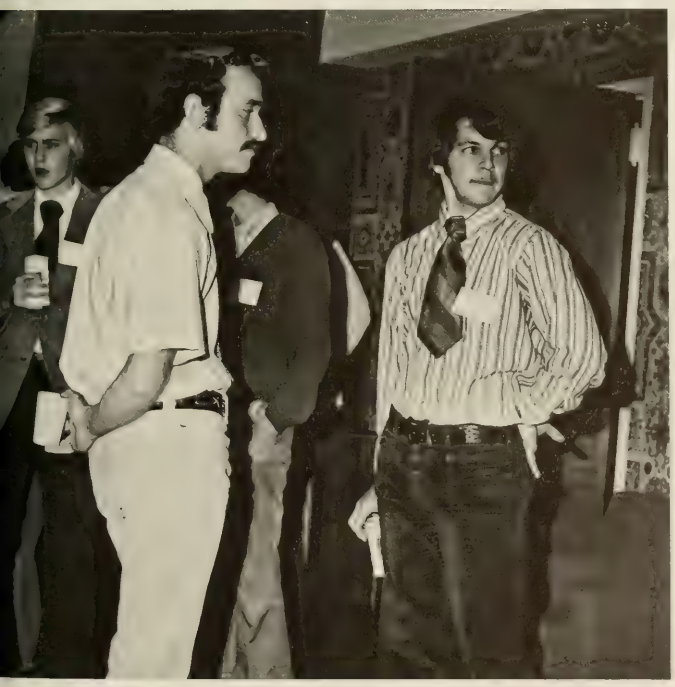

CHI PSI

Chi Omega

identification on page 573

There are so many beautiful things in this world to be thankful for—I'm glad I found my sisters.

CHI OMEGA

Who's Who is a relatively short section that's probably not very interesting to look at—just a group of faces and a partial list of accomplishments. Many students might think that the Who's Who list should be done away with because it has no place in today's supposedly modest and concerned generation of college youth. Well, anybody that has been to Clemson for only one semester can tell you that the latter part of that statement is a bunch of crap. Granted, there are a good many students at Clemson who are concerned with what happens around them and are interested in making this a better place to live and study. But the majority of the rest of us don't give a damn about anything and if we do, we sure don't show it. Why does student government not have enough candidates for its offices? Why do the Dorm Councils have to look for members? Why does the Student Union have to beg us to attend its functions? Why do only one-hundred fifty people out of eight thousand show up to give blood at the YMCA? I wish there was an answer besides apathy to these questions and maybe there is, but not many people seem to know it. The thirty people on the following pages could probably give us a big hint to that answer and if we listened, maybe they would. By their actions they have said that life means more to them than eating, sleeping, and having fun. It should mean more to us also. More than going home on the weekends, getting drunk whenever we can afford it, or dreaming of the girl or boy that sits beside you in Biology class. Look at what these people have done. It's nothing great. We could do the same. Most of them have no exceptional talents either. They just cared and cared enough to do something. Think about it and then think what a fantastic place this could be if our Who's Who list was our Classes section.

(A) MABRY EVERETTE MARTIN — American Ceramic Society; Block "C" Club; Tiger Brotherhood; Scabbard and Blade; Varsity Basketball; Ceramic Engineering — Major

(B) JAMES ARCHIBALD ATKINS — Pi Kappa Alpha; Blue Key; Alpha Epsilon Delta; Tiger Brotherhood; Inter-fraternity Council; Pre-Medicine — Major

(C) MARY ELIZABETH KOSSLER — Senator; Central Spirit Committee; Chi Omega; Tiger Belle; Cheerleader; Recreation and Park Administration — Major

(D) NANCY LAURA BYARS — Alpha Tau Omega Calender Girl; Alpha Lambda Delta; Concert Band; Angel Flight; Panhellenic Council; Senator; Delta Delta Delta; Tiger Belle; Rally Girl; Nursing — Major

(E) MARTIN GEORGE GILCHRIST — Society for Advancement of Management; Sigma Phi Epsilon; Resident Assistant; Young Republicans; Administrative Management — Major

(F) VANN BETH MYERS — Alpha Epsilon Delta; Alpha Lambda Delta; Sigma Tau Epsilon; Delta Sigma Nu; Order of Athena; Kappa Alpha Theta; TAPS; Pre-Medicine — Major

(G) BENJAMIN WALDREP ANDERSON — Phi Eta Sigma; Phi Kappa Phi; Sigma Tau Epsilon; Tiger Brotherhood; Blue Key; Block "C" Club; Fellowship of Christian Athletes; Varsity Football; Political Science — Major

A

B

C

D

E

F

G

(A) SAMUEL FREE WILLIAMS, JR. — Sigma Tau Epsilon; Delta Sigma Rho; Tau Kappa Alpha; Speaker's Bureau; Calhoun Forensic Society; Clemson Forensic Union; English — Major

(B) THOMAS DANIEL EFLAND, JR. — Phi Theta Kappa; Student Attorney; Attorney General of the Student Body; Administrative Management — Major

(C) CECELIA ELAINE WHITTEN — Gamma Beta Phi; Sigma Tau Epsilon; Order of Athena; Chi Omega; Canterbury Club; University Chorus; Spanish — Major

(D) THELMA LOUISE WHITE — Order of Athena; Psi Mu Psi; Kappa Delta Pi; Speaker's Bureau; Campus Crusade for Christ; University Chorus; TAPS; Early Childhood Education — Major

(E) WILLIAM THOMAS LAVENDER — Blue Key; Tiger Brotherhood; Senate President; President's Cabinet; Pershing Rifles; Mechanical Engineering — Major

(F) RUSSELL PEARCE BRIDGES — Distinguished Military Student; American Institute of Chemical Engineers; Phi Kappa Phi; Tau Beta Phi; Pershing Rifles Commander; Scabbard and Blade; ROTC Brigade Commander; Chemical Engineering — Major

(G) JACOB MARTIN COPE, JR. — Sigma Lambda Chi; Central Spirit Committee; Sigma Nu; Tiger Brotherhood; Blue Key; Campus Crusade for Christ; The TIGER; Building Construction — Major

(H) PAULA REBECCA CHASTAIN — Kappa Delta Pi; Order of Athena; Delta Delta Delta; Resident Assistant; Panhellenic Council; Tiger Belle; Secondary Education — Major

B

A

C

D

E

G

F

H

A

C

B

D

E

F

G

H

(A) NELWYN LOUISE STONE — Phi Kappa Phi; Sigma Tau Epsilon; Alpha Lambda Delta; Order of Athena; Young Democrats; Zoology — Major

(B) FREDERICK WILHELM ANDREA III — Phi Eta Sigma; Phi Kappa Phi; Circle K Club; Baptist Student Union; Navigators; History — Major

(C) SAMUEL FRANCIS CREWS III — Blue Key; Delta Sigma Nu; Alpha Epsilon Delta; Senator; Central Spirit Committee; Student Body President; Sigma Tau Epsilon; Sigma Nu; Pre-Medicine — Major

(D) JANE LOUISE BIEDIGER — Phi Kappa Phi; Order of Athena; Kappa Delta Pi; Newman Club; Student Educational Association; Secondary Education — Major

(E) LAWRENCE WILLIAM FREEMAN — Sigma Tau Epsilon; Alpha Epsilon Delta; Kappa Sigma; Inter-Fraternity Council; Young Republicans; Pre-Medicine — Major

(F) JOHN ERNEST MOON — Blue Key; Tiger Brotherhood; Senator; Central Spirit Committee; Vice-President of Student Body; Varsity Track; Block "C" Club; Industrial Education — Major

(G) CHARLES EDWARD LATIMER — Phi Kappa Phi; Phi Eta Sigma; Sigma Tau Epsilon; Alpha Phi Omega; The TIGER; Resident Assistant; English — Major

(H) WILLIAM GAFFNEY NELSON — Blue Key; Tiger Brotherhood; Scabbard and Blade; Sigma Tau Epsilon; Varsity Track; Phi Delta Theta; Mathematics — Major

A

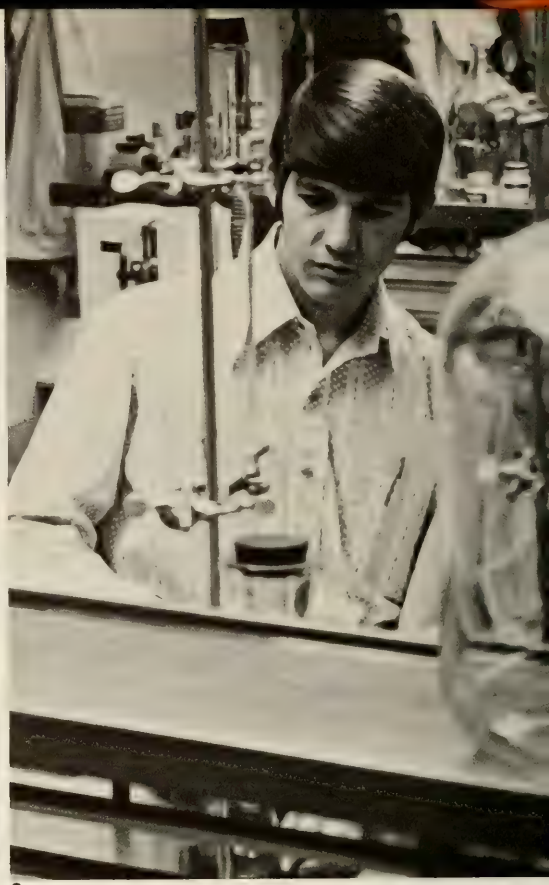

C

B

D

E

(A) GREGORY GLENN LANGSTON — Blue Key; Phi Eta Sigma; Scabbard and Blade; Phi Delta Theta; Arnold Air Society; Resident Assistant; AFROTC Vice Wing Commander; Chemical Engineering — Major

(B) BETTY JEAN BLACK — Alpha Psi Omega; Delta Sigma Rho; Tau Kappa Alpha; Calhoun Forensic Society; Clemson Players; Debate Team; English — Major.

(C) WILLIAM THOMAS BORDERS — Alpha Zeta; Blue Key; Alpha Gamma Rho; Block and Bridle Club; Student Agricultural Council; Animal Science — Major

(D) MARY CECILE KENNERTY — Senator; Central Spirit Committee; President's Cabinet; Chi Omega; Panhellenic Council; Tiger Belle; Secondary Education — Major

(E) MICHAL LUCILLE BAIRD — Alpha Lambda Delta; Phi Kappa Phi; Order of Athena; Sigma Tau Epsilon; Varsity Fencing; Tiger Belle; Chi Omega; Psychology — Major

(F) CARLOS QUINTERO — Blue Key; Central Spirit Committee; Resident Assistant; Cheerleader; Sigma Phi Epsilon; Administrative Management — Major

(G) JAMES SANSBURY CHILDERS — Society for Advancement of Management; Mu Beta Psi; Alpha Phi Omega; University Chorus; Clemson Players; Student Union Program; AFROTC Group Operations Officer; Industrial Management — Major

F

G

THE
DINER

After four years of preparation for the outside world, am I really ready? We spend time, not to mention money, and listen to professor after professor tell us of the endless opportunities available. And then after the resumes and applications are completed, its hard to accept "don't call us, we'll call you".

College is security; its a world of its own. It's really quite easy to exist in the university and not know anything about the real world. It's the world's biggest fallacy. College students are supposedly studying to make the world a better place through their various professions. But how many really know what its like in the World? College is supposed to prepare us for life, but are we actually prepared when we leave here?

Why do we come to college? Has it become a postponement of making it on your own, or a way of gradually becoming independent? Now that there is no draft to dodge will the enrollment decrease? Remember the English 101 themes of "Why I Chose to Come To Clemson University". How many seniors would still give the same reasons that they wrote about as freshmen?

Sometimes I wonder if a piece of paper with my name on it is worth all of the work, all of the trouble, all of the everything. How can I know now? In actuality, I can't. Time will tell.

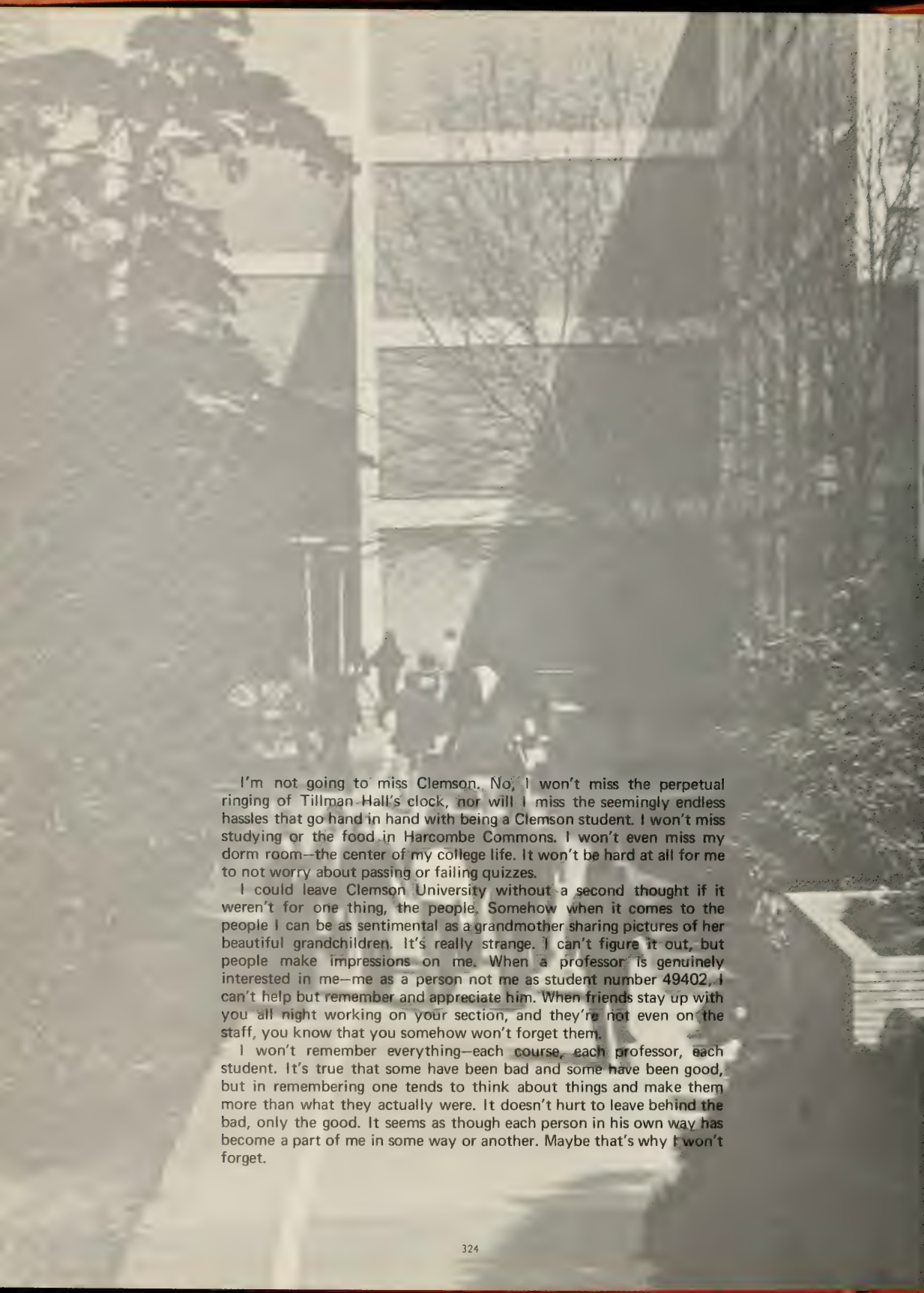

I'm not going to miss Clemson. No, I won't miss the perpetual ringing of Tillman Hall's clock, nor will I miss the seemingly endless hassles that go hand in hand with being a Clemson student. I won't miss studying or the food in Harcombe Commons. I won't even miss my dorm room—the center of my college life. It won't be hard at all for me to not worry about passing or failing quizzes.

I could leave Clemson University without a second thought if it weren't for one thing, the people. Somehow when it comes to the people I can be as sentimental as a grandmother sharing pictures of her beautiful grandchildren. It's really strange. I can't figure it out, but people make impressions on me. When a professor is genuinely interested in me—me as a person not me as student number 49402, I can't help but remember and appreciate him. When friends stay up with you all night working on your section, and they're not even on the staff, you know that you somehow won't forget them.

I won't remember everything—each course, each professor, each student. It's true that some have been bad and some have been good, but in remembering one tends to think about things and make them more than what they actually were. It doesn't hurt to leave behind the bad, only the good. It seems as though each person in his own way has become a part of me in some way or another. Maybe that's why I won't forget.

• RONALD S. ABRAMS .....Whitmire, S. C.
SECONDARY EDUCATION

JAMES P. ACQUAVIVA .... Boonton, N.J.
TEXTILE SCIENCE

JESSE ADAMS ..... McColl, S. C.
ANIMAL SCIENCE

LEIF M. ADAMS .....Hartsville, S. C.
CHEMICAL ENGINEERING

• LEIGH S. ADAMS .....Honeyville, Ga.
ZOOLOGY

ROBERT R. ADAMS .....Clinton, Md.
MECHANICAL ENGINEERING

SUSAN J. ADAMS ..... Clemson, S. C.
ECONOMICS

W. NEWTON ADAMS .....Baltimore, Md.
CERAMIC ENGINEERING

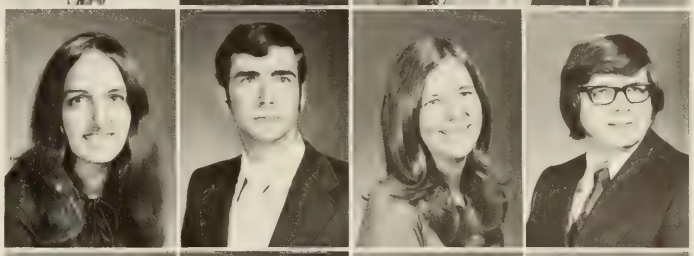

• GENE W. ADDY .....Little Mountain, S. C.
ADMINISTRATIVE MANAGEMENT

JAMES H. AICHELE .....Charleston, S. C.
ENGINEERING ANALYSIS

ROXANA ALAM ..... Clemson, S. C.
MATHEMATICS

JOAN M. ALBENESIUS ...Charleston, S. C.
ELEMENTARY EDUCATION

• PAULA M. ALBERT ..... Clemson, S. C.
SECONDARY EDUCATION

RUTH E. ALEWINE .. Loring A.F.B., Maine
NURSING

PATRICIA C. ALEXANDER Rock Hill, S. C.
ELEMENTARY EDUCATION

THOMAS C. ANDERS ..... Cleveland, S. C.
PRE-ARCHITECTURE

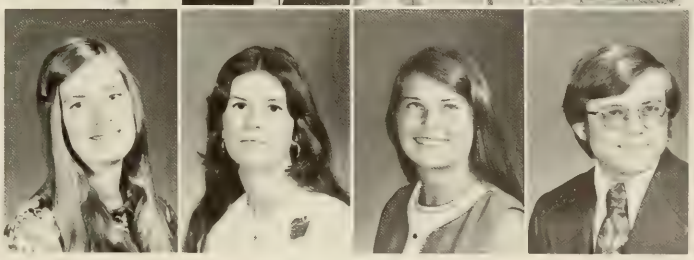

SENIORS

• BENJAMIN W. ANDERSON .Edgefield, S. C.
POLITICAL SCIENCE

MICHAEL S. ANDERSON . Piedmont, S. C.
ENGINEERING ANALYSIS

STEPHEN R. ANDERSON ..Allendale, S. C.
INDUSTRIAL EDUCATION

TONY D. ANDERSON . Travelers Rest, S. C.
INDUSTRIAL EDUCATION

• FRED W. ANDREA ..... Aiken, S. C.
HISTORY

DAVID E. ANGEL ..... Rock Hill, S. C.
RECREATION AND PARK ADMIN.

JIMMY M. ARFLIN ..... Anderson, S. C.
RECREATION AND PARK ADMIN.

HENRY K. ARNETTE ..... Conway, S. C.
TECHNICAL OPERATIONS

• DAVID C. ARNOLD ..... West Cola., S. C.
GRADUATE–ENTOMOLOGY

DENNIS J. ARWOOD ..... Clemson, S. C.
INDUSTRIAL MANAGEMENT

JAMES N. ASHE .....Lockhart, S. C.
TECHNICAL OPERATIONS

JOHN P. ASHTON .....Millville, N. J.
MECHANICAL ENGINEERING

• LYNDON K. ASHWORTH ...Brevard, N. C.
RECREATION AND PARK ADMINISTRATION

JAMES G. ASWELL ..... Union, N. J.
TECHNICAL OPERATIONS

JAMES A. ATKINS ..... Dillon, S. C.
PRE-MEDICINE

JOSEPH A. AUSTIN .....Greenville, S. C.
PRE-ARCHITECTURE

• THOMAS W. AVANT .....Charleston, S. C.
MATHEMATICS

JAMES R. BACH ..... Greenville, S. C.
ELECTRICAL ENGINEERING

JOSEPH G. BAGWELL .....Greer, S. C.
GRADUATE–BIO-ENGINEERING

CHARLES H. BAILEY ..... Taylors, S. C.
MATHEMATICS

• IRIS A. BAILEY .....Greenwood, S. C.
RECREATION AND PARK ADMINISTRATION

MICHAL L. BAIRD ..... Darlington, S. C.
PSYCHOLOGY

JOHN A. BAKER ..... Beaufort, S. C.
GRADUATE–ANIMAL SCIENCE

ROBERT W. BALLARD ..... Chester, S. C.
CIVIL ENGINEERING

SENIORS

• RONNIE D. BANKS .....Ninety Six, S. C.
ELECTRICAL ENGINEERING

JOHN B. BARNES ..... Pelzer, S. C.
AGRICULTURAL ECONOMICS

KATHY B. BARNETT ..... Greenville, S. C.
SECONDARY EDUCATION

DOROTHY C. BARNETTE .....Greer, S. C.
SECONDARY EDUCATION

• TIMOTHY W. BARRINEAU .. Mullins, S. C.
FRENCH

JAMES D. BARTON ..... Piedmont, S. C.
ELECTRICAL ENGINEERING

KATHY G. BARTON ..... Greenville, S. C.
ECONOMICS

BRADFORD L. BAUSS .... Portland, Conn.
PRE-ARCHITECTURE

• DONALD W. BAXTER .... Columbia, S. C.
CHEMICAL ENGINEERING

CHARLES E. BEAMAN ... Greenville, S. C.
MICROBIOLOGY

VICTORIA E. BEASLEY . Silver Spgs. Md.
HISTORY

ROBERT H. BEATY ..... Sumter, S. C.
BUILDING CONSTRUCTION

• DEBORAH B. BELCHER ... Clemson, S. C.
SECONDARY EDUCATION

ANDREW J. BELGER ..... Varnville, S. C.
INDUSTRIAL MANAGEMENT

GLENN K. BELL ..... Bamberg, S. C.
FORESTRY

RANDY L. BELL ..... Greenville, S. C.
RECREATION AND PARK ADMIN.

• ELIZABETH A. BENJAMIN Greenville, S. C.
ELEMENTARY EDUCATION

MATTHEW B. BENJAMIN . . Bowman, S. C.
HORTICULTURE

JAMES P. BENNETT ..... Augusta, Ga.
CERAMIC ENGINEERING

JOSEPH D. BENNETT .... Lancaster, S. C.
MECHANICAL ENGINEERING

• WM. THEODORE BENNETT . . . Olar, S. C.
CHEMISTRY

JAMES R. BERRY ..... Bowman, S. C.
CIVIL ENGINEERING

JOHN B. BESSENT ..... Spartanburg, S. C.
HISTORY

JANE L. BIEDIGER ..... Greenville, S. C.
SECONDARY EDUCATION

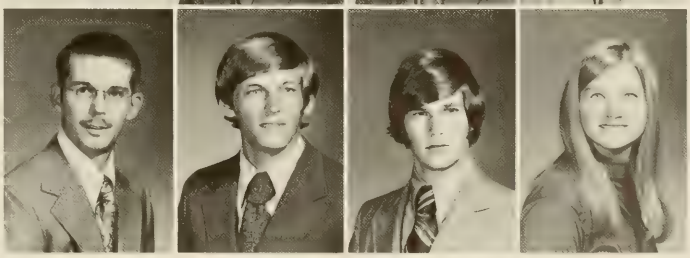

SENIORS

•JAMES B. BIGELOW .... Summerville, S. C.
ZOOLOGY

ANNE M. BIGGERSTAFF .Charleston, S. C.
PSYCHOLOGY

THOMAS L. BILLINGS .... Anderson, S. C.
ELECTRICAL ENGINEERING

WAYNE E. BILLON .... New Orleans, La.
GRAD-ANIMAL SCIENCE

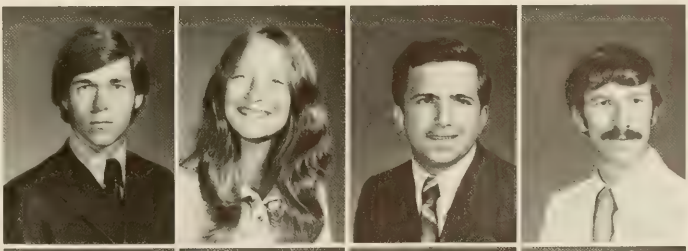

• ANNE M. BISCHOFF ... Mt. Pleasant, S. C.
EARLY CHILDHOOD EDUCATION

BETTY J. BLACK ..... Easley, S. C.
ENGLISH

THOMAS BLACKBURN Morehead City, N. C.
TECHNICAL OPERATIONS

WILSON BLACKBURN Morehead City, N. C.
TECHNICAL OPERATIONS

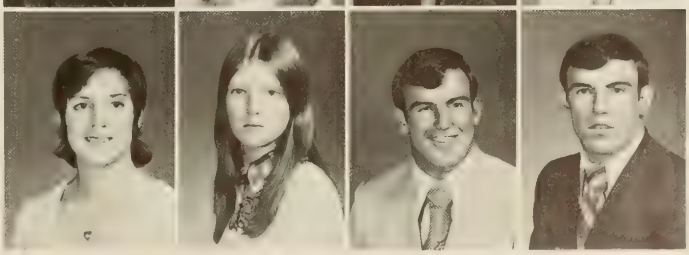

• ROBERT L. BLACKWELL . . .Gaffney, S. C.
INDUSTRIAL MANAGEMENT

NANCY C. BLAKELY . . . . . Ora, S. C.
SECONDARY EDUCATION

HUGH M. BLAND . . . . . .Edgefield, S. C.
AGRICULTURAL EDUCATION

THERESA A. BLESSING . Kingsport, Tenn.
FOOD SCIENCE

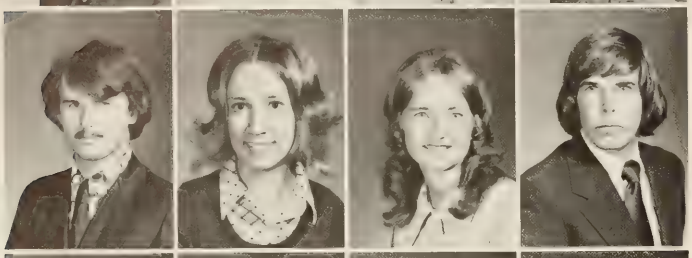

• JAMES F. BLOSE . . . . . .Annapolis, Md.
PRE-ARCHITECTURE

LISA C. BLOSE . . . . . .Charleston, S. C.
NURSING

GLADYS E. BLOSS . . . . . Greenville, S. C.
MEDICAL TECHNOLOGY

H. DONALD BOETTCHER . . Rosemont, Pa.
SECONDARY EDUCATION

• BOBBY J. BOGAN . . . . . Greenville, S. C.
INDUSTRIAL MANAGEMENT

RANDALL R. BOHSEN . . .Livingston, N. J.
BIOLOGY

CLAUDIUS R. BOLAND . . Ballentine, S. C.
AGRICULTURAL EDUCATION

PATRICIA A. BOLDING . . . . . Pickens, S. C.
NURSING

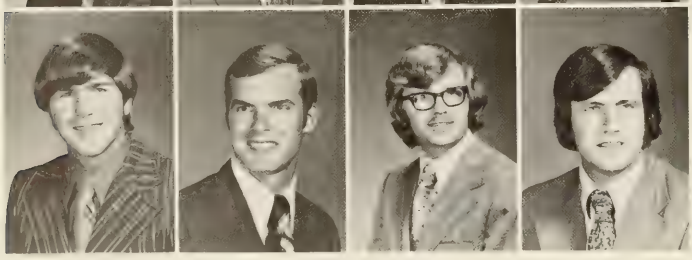

• ALAN L. BOLICK . . . . . Ringgold, Ga.
RECREATION AND PARK ADMINISTRATION

SAMUEL R. BOLICK . . . . . Blair, S. C.
HORTICULTURE

PAUL H. BOLT . . . . . Anderson, S. C.
PSYCHOLOGY

W. KING BOMAR . . . . . Duncan, S. C.
AGRICULTURAL EDUCATION

SENIORS

• W. PEARSON BOND . . . . . Seneca, S. C.
INDUSTRIAL MANAGEMENT

W. THOMAS BORDERS . . . Rock Hill, S. C.
ANIMAL SCIENCE

JOSEPH A. BOTTS . . .Sullivans Island, S. C.
CHEMISTRY

DAVID W. BOUKNIGHT . . . . . Irmo, S. C.
AGRICULTURAL EDUCATION

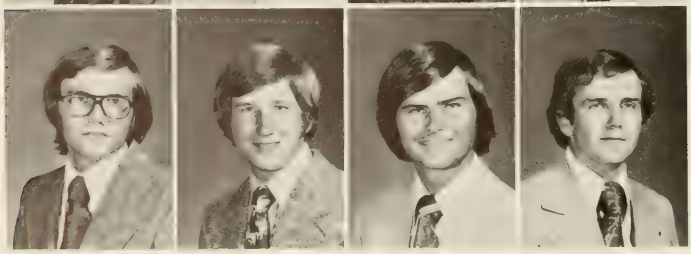

• ANTHONY O. BOWERS . . . Greenville, S. C.
SOCIOLOGY

W. BELTON BOYLE . . . . . .Sumter, S. C.
FINANCIAL MANAGEMENT

LARRY J. BOYLESTON . . . . Williston, S. C.
AGRICULTURAL ECONOMICS

D. KEITH BRADLEY . . . . . .Lugoff, S. C.
ZOOLOGY

• JAMES H. BRAMLETT . Travelers Rest, S. C.
ZOOLOGY

ALICE M. BRIDGES ..... Greenville, S. C.
PSYCHOLOGY

RUSSELL P. BRIDGES .. Summerville, S. C.
CHEMICAL ENGINEERING

STEPHEN M. BRIDGES ... Greenville, S. C.
ADMINISTRATIVE MANAGEMENT

• MARGARET L. BRIGHT .. Anderson, S. C.
ELEMENTARY EDUCATION

VERNA M. BRITTON ...Hemingway, S. C.
NURSING

CHRISTOPHER L. BROOKS Greenville, S. C.
ECONOMICS

JOHN R. BROOKS ..... Newberry, S. C.
RECREATION AND PARK ADMINISTRATION

• PHILLIP M. BROOKS .....Saluda, S. C.
CIVIL ENGINEERING

TERRY L. BROOKS ..... Rock Hill, S. C.
CERAMIC ENGINEERING

GORDON L. BROWN .... Charlotte, N. C.
GRAD-INDUSTRIAL MANAGEMENT

KAY W. BROWN ..... Anderson, S. C.
PHYSICS

• MICHAEL L. BROWN .....Maudlin, S. C.
MICROBIOLOGY

REBECCA J. BROWN Wappingers Falls, N. Y.
CHEMICAL ENGINEERING

ROGER C. BROWN ..... Greenville, S. C.
ADMINISTRATIVE MANAGEMENT

W. EARL BROWN ..... Spartanburg, S. C.
ELECTRICAL ENGINEERING

SENIORS

• DAVID D. BROWNE .Charleston Hgts., S. C.
MECHANICAL ENGINEERING

JEANNIE S. BROWNE ..... Greer, S. C.
SECONDARY EDUCATION

LARRY R. BRUORTON ...Charleston, S. C.
ADMINISTRATIVE MANAGEMENT

GLENN D. BUDDIN ..... Woodruff, S. C.
GRAD-PERSONNEL SERVICES

• JAMES A. BULL ..... Ballentine, S. C.
POLITICAL SCIENCE

DAVID W. BUNCH . North Charleston, S. C.
ANIMAL SCIENCE

THOMAS E. BUNNING .... Greenville, S. C.
PRE-DENTISTRY

JANE BURDETTE .....Ware Shaols, S. C.
RECREATION AND PARK ADMINISTRATION

• CLAUDIA L. BURKHALTER Greenville, S. C.
NURSING

RICHARD J. BURKOWSKY . Townson, Md.
RECREATION AND PARK ADMINISTRATION

THOMAS J. BURLESON Johnson City, Tenn.
BUILDING CONSTRUCTION

MICHAEL F. BURNETT . Spartanburg, S. C.
AGRICULTURAL EDUCATION

• DEBORAH A. BURNETTE .Cleveland, Tenn.
ENGLISH

EDWIN P. BURTON . . . . . Honea Path, S. C.
PSYCHOLOGY

KATHY J. BURTON . . . Calhoun Falls, S. C.
NURSING

JANET T. BUSCH . . . . . Clemson, S. C.
PSYCHOLOGY

• N. LAURA BYARS . . . .Morgantown, W. Va.
NURSING

TERRY A. CALHOON . . . . Hyattsville, Md.
RECREATION AND PARK ADMINISTRATION

WILLIAM B. CALHOUN . . Greenwood, S. C.
INDUSTRIAL MANAGEMENT

CHERIE G. CALLAHAN . . . . . .Seneca, S. C.
ELEMENTARY EDUCATION

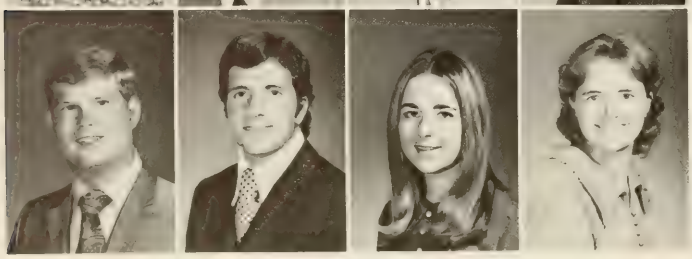

• JOHN L. CALLAWAY . . . . . Covington, Ga.
ELECTRICAL ENGINEERING

RAEFORD L. CALLOWAY . . Easley, S. C.
PRE-MEDICINE

SANDRA S. CAMERON . . . . Marmora, N. J.
POLITICAL SCIENCE

ALICE C. CAMPBELL . . . . Memphis, Tenn.
NURSING

SENIORS

• PATRICIA J. CAMPBELL . . . . .Edison, N. J.
RECREATION AND PARK ADMINISTRATION

ROXANNA CANDLER Heath Springs, S. C.
EARLY CHILDHOOD EDUCATION

MICHAEL C. CANNON . . . . . Liberty, S. C.
ELECTRICAL ENGINEERING

W. HASKELL CARRAWAY Georgetown, S. C.
SCIENCE TEACHING

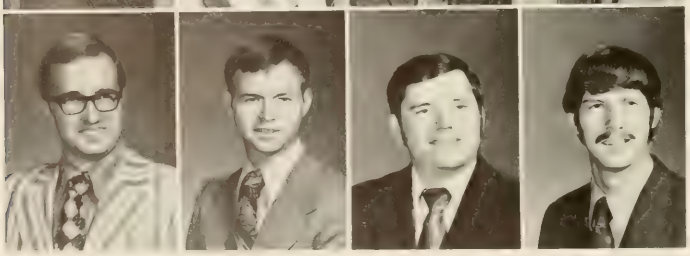

• W. JAY CARSON . . . . . .Sumter, S. C.
ELECTRICAL ENGINEERING

ALVIN M. CARTER . . . . . Columbia, S. C.
MECHANICAL ENGINEERING

JOHN C. CARTER, JR. . . . . Seneca, S. C.
PHYSICS

JOHN L. CASEY . . . . . .Slater, S. C.
MECHANICAL ENGINEERING

• NORMAN M. CASON .... Abbeville, S. C.
GRAD-PERSONNEL SERVICES

RICHARD S. CATHCART ...Columbia, S. C.
MECHANICAL ENGINEERING

W. LOCKMAN CATHEY .Williamston, S. C.
ZOOLOGY

CAROL L. CAUSEY ..... Anderson, S. C.
ELEMENTARY EDUCATION

• KARL B. CHANDLER ..... Sumter, S. C.
MATHEMATICS

KATHY R. CHAPMAN Little Mountain, S. C.
EARLY CHILDHOOD EDUCATION

JESSE A. CHAPPELL ..... Columbia, S. C.
ZOOLOGY

SANDRA E. CHARLES .....Hockessin, Del.
SECONDARY EDUCATION

• PHILLIP H. CHARPING ..... Taylors, S. C.
MICROBIOLOGY

PHILLIP L. CHARTIER ...Pendleton, S. C.
INDUSTRIAL MANAGEMENT

WILLIAM L. CHARTIER ..Greenville, S. C.
GRAD–INDUSTRIAL MANAGEMENT

D. ALAN CHASTIAN ..... Piedmont, S. C.
ELECTRICAL ENGINEERING

• PAULA R. CHASTIAN .... Columbia, S. C.
SECONDARY EDUCATION

JOSEPH E. CHEEK ..... Anderson, S. C.
INDUSTRIAL MANAGEMENT

JAMES S. CHILDERS ..... Florence, S. C.
INDUSTRIAL MANAGEMENT

PATRICIA M. CHILDRESS ....Seneca, S. C.
EARLY CHILDHOOD EDUCATION

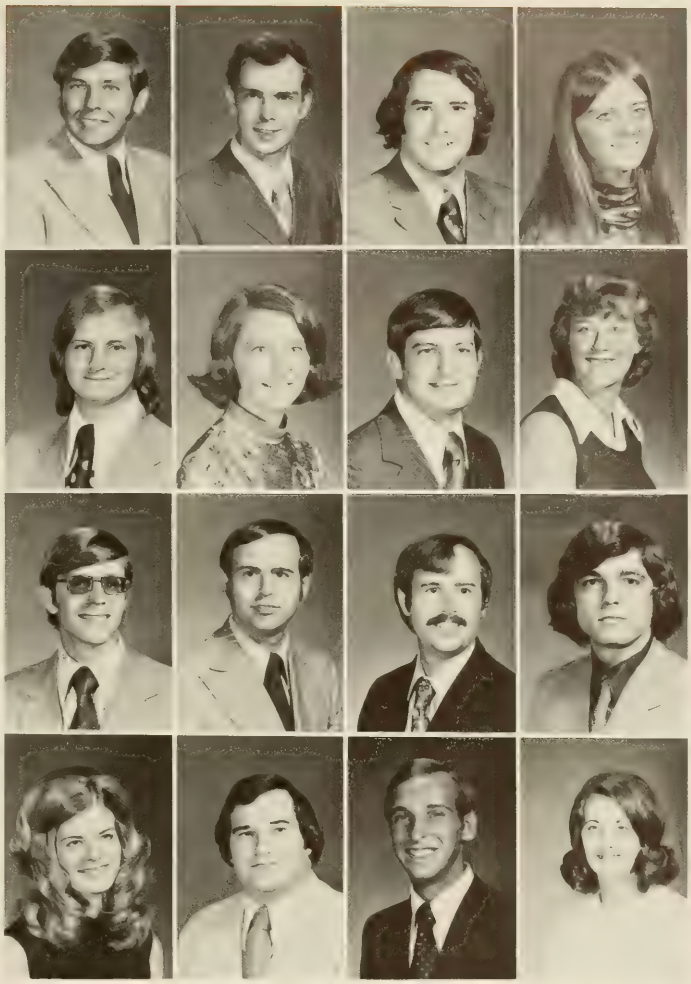

SENIORS

• CHARLES D. CLARK ..... Easley, S. C.
PSYCHOLOGY

ELIZABETH D. CLARK ....Asheville, N. C.
MATHEMATICS

GEORGE L. CLARK .... Spartanburg, S. C.
ENGINEERING ANALYSIS

HELEN Y. CLARK ... Moncks Corner, S. C.
PRE-MEDICINE

• KATHRYN S. CLARK ... Orangeburg, S. C.
ADMINISTRATION MANAGEMENT

JAMES R. CLARKSON .....Kingstree, S. C.
ECONOMICS

JOHNNY M. CLARY ..... Greenville, S. C.
PSYCHOLOGY

MALCOLM K. CLEAVELANDClemson, S. C.
GRADUATE–FORESTRY

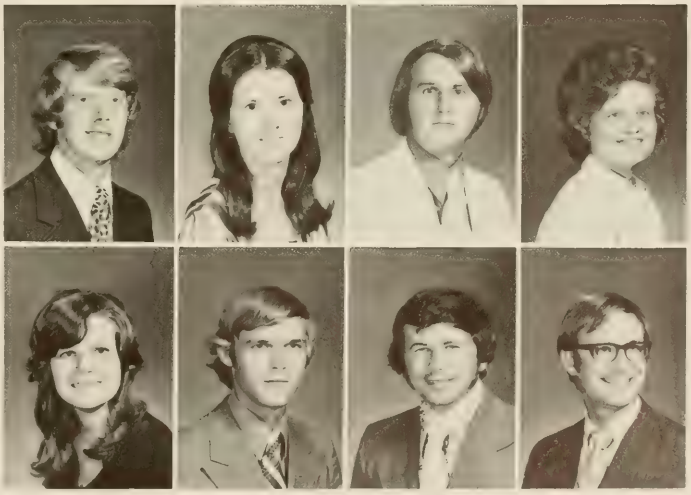

• MARTHA E. CLEVELAND . . Marietta, S. C.
ELEMENTARY EDUCATION

THOMAS W. CLEVELAND . . Ft. Valley, Ga.
ZOOLOGY

STANLEY J. CLIFFORD Minnetonka, Minn.
ACCOUNTING

LEE H. CLIPPARD . . . . . Clemson, S. C.
ELECTRICAL ENGINEERING

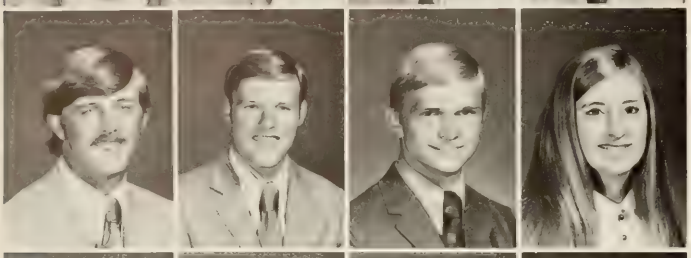

• KENNETH O. CLONTZ . . . Lancaster, S. C.
CHEMICAL ENGINEERING

ALEXANDER D. CLOSE .Greenwich, Conn.
AGRONOMY

ROBERT L. COBLE . . . . . Florence, S. C.
FORESTRY

CYNTHIA J. COBURN . . Isle of Palms, S. C.
ELEMENTARY EDUCATION

• EDGAR S. COFFEY . . . . . Columbia, S. C.
INDUSTRIAL EDUCATION

TALBERT K. COKER . . . . . Turbeville, S. C.
ELECTRICAL ENGINEERING

J. RUTLEDGE COLEMAN . Pamplico, S. C.
PRE-DENTISTRY

ROBERT C. COLEMAN . . . Greenville, S. C.
BUILDING CONSTRUCTION

• STAN D. COLEMAN . . . . . Conway, S. C.
ELECTRICAL ENGINEERING

PHIL S. COLLINS . . . . . Branchville, S. C.
ELECTRICAL ENGINEERING

CAROLYN R. CONLEY . . . . . Atlanta, Ga.
PSYCHOLOGY

JOHN A. CONNELL . . . . . Sumter, S. C.
HORTICULTURE

SENIORS

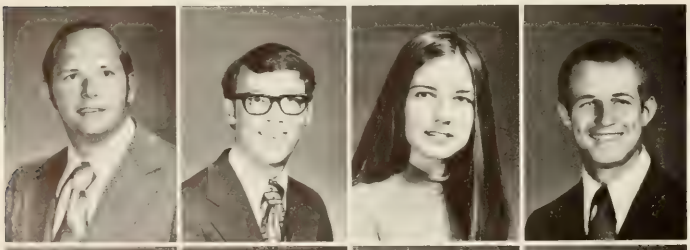

• KENNETH P. CONNER . . . . Gadsden, Ala.
GRAD-MECHANICAL ENGINEERING

GEORGE R. COOK . . . . . Orlando, Fla.
BUILDING CONSTRUCTION

JANET L. COOK . . . . . Spartanburg, S. C.
ELEMENTARY EDUCATION

ERNEST W. COOLER . . . . . Pickens, S. C.
ADMINISTRATIVE MANAGEMENT

• JOE H. COOLEY . . . . . Prestonburg, Ky.
BIOLOGY

J. MARTIN COPE . . . . . Cope, S. C.
BUILDING CONSTRUCTION

JACKSON M. COPELAND . Greenville, S. C.
MECHANICAL ENGINEERING

ROBERT E. COPELAND . . .Ehrhardt, S. C.
TECHNICAL OPERATIONS

• JOSEPH B. CORPENING .... Lenoir, N. C.
GRAD-CERAMIC ENGINEERING

VINCENT J. COSITORE .....Bronx, N. Y.
PRE-PHARMACY

DEBORAH A. COTHRAN ..... Easley, S. C.
SECONDARY EDUCATION

COLIN W. COVINGTON .....Norway, S. C.
ENGLISH

• PATRICIA COWAN ..... Aiken, S. C.
MEDICAL TECHNOLOGY

WILLA L. COX ..... Clinton, S. C.
SECONDARY EDUCATION

CHARLES H. CRAIG ..... Pickens, S. C.
TECHNICAL OPERATIONS

SAMUEL F. CREWS .....Hampton, S. C.
PRE-MEDICINE

• DON M. CRIBB ..... Walterboro, S. C.
GRAD-CIVIL ENGINEERING

PHILEMON K. CROFT .... Greenville, S. C.
MECHANICAL ENGINEERING

RHONDA R. CROLLEY .... Barnwell, S. C.
NURSING

JACK V. CROSBY ..... N. Charleston, S. C.
MATHEMATICS

• GEORGE L. CROSGROVE Ogden Boothwyn, Pa
RECREATION AND PARK ADMINISTRATION

BETTY C. CRUMPTON .... Greenville, S. C.
ELEMENTARY EDUCATION

CHARLES D. CRUMPTON ... Taylors, S. C.
SOCIOLOGY

JOHN R. CUBBAGE ..... Oswego, S. C.
AGRONOMY

SENIORS

• CHERYL F. CULBERTSON Greenville, S. C.
ELEMENTARY EDUCATION

JAMES E. CULBERTSON ..... Easley, S. C.
INDUSTRIAL MANAGEMENT

ALTON B. CUMBIE ..... Central, S. C.
RECREATION AND PARK ADMINISTRATION

PAMELA G. CUMMINGS .. Newberry, S. C.
FRENCH

• EDWARD T. CUNNINGHAM . Taylors, S. C.
MECHANICAL ENGINEERING

P. CRESWELL CURTIS .....Johnston, S. C.
RECREATION AND PARK ADMINISTRATION

DAVID W. DAILEY ..... Clemson, S. C.
GRADUATE—INDUSTRIAL EDUCATION

BILLY T. DANIEL .....Iva, S. C.
SECONDARY EDUCATION

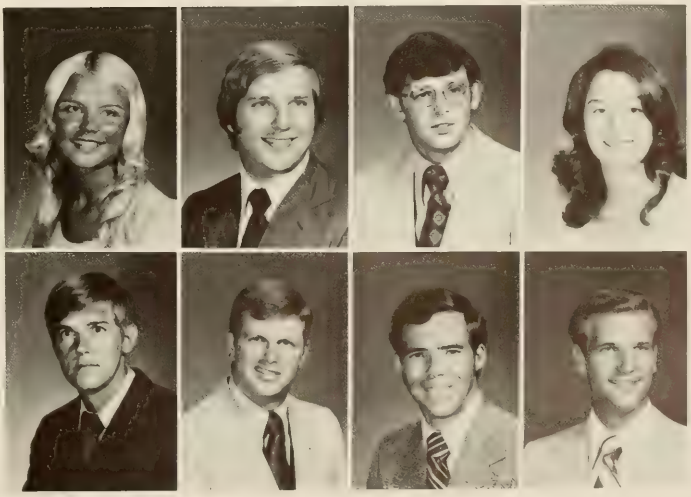

• CHADI R. DAUM .....Miami, Fla.
ZOOLOGY

BERRY G. DAVENPORT .Williamston, S. C.
TECHNICAL OPERATIONS

BRENDA J. DAVIS ..... Westminster, S. C.
MEDICAL TECHNOLOGY

GLENN E. DAVIS ..... Rock Hill, S. C.
SECONDARY EDUCATION

• ROBERT A. DAVIS ..... Bowman, S. C.
POLITICAL SCIENCE

SARA P. DAVIS ..... Clinton, S. C.
ELEMENTARY EDUCATION

SHERRY N. DAVIS ..... Greenville, S. C.
BIOLOGY

SHREVE C. DAVIS ..... Haddonfield, N. J.
INDUSTRIAL MANAGEMENT

• PATRICK W. DAWKINS ... Greenville, S. C.
FINANCIAL MANAGEMENT

EARL R. DEARHART .... Greenville, S. C.
CIVIL ENGINEERING

L. NELSON DEATON .. N. Charleston, S. C.
RECREATION AND PARK ADMINISTRATION

MARY E. DELOACHE .....Camden, S. C.
ZOOLOGY

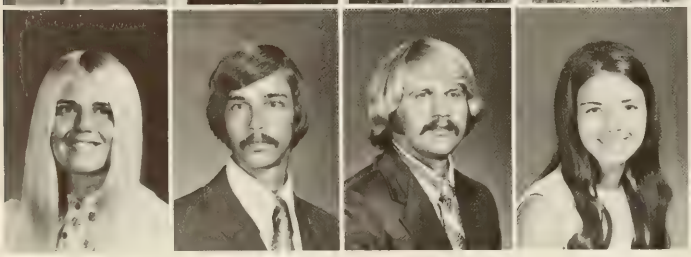

• LYNN R. DEMORI ..... Clemson, S. C.
SECONDARY EDUCATION

RICHARD S. DENTON .... Rock Hill, S. C.
ZOOLOGY

CURTIS M. DERRICK .....Clemson, S. C.
ARCHITECTURE

MARY E. DEWITT ..... Greenville, S. C.
SECONDARY EDUCATION

SENIORS

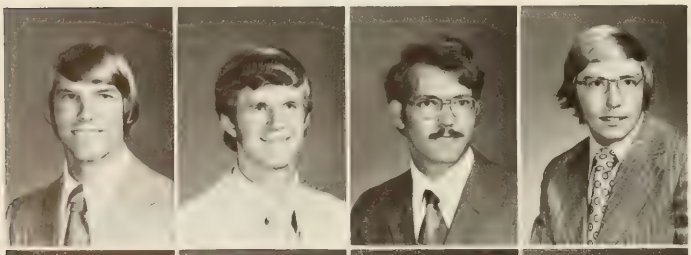

• MICHAEL G. DEWITT .....Hartsville, S. C.
BIOLOGY

JAMES A. DICKENSON ... Belvedere, S. C.
MECHANICAL ENGINEERING

JULIAN T. DICKERSON .....York, S. C.
MECHANICAL ENGINEERING

GEORGE H. DICKINSON ... Clemson, S. C.
RECREATION AND PARK ADMINISTRATION

• ANN E. DICKSON .....Camden, S. C.
POLITICAL SCIENCE

DONALD E. DIETERICH ....Wheaton, Md.
RECREATION AND PARK ADMINISTRATION

NICHOLAS J. DI IORIO .. N. Haledon, N. J.
BUILDING CONSTRUCTION

GENE L. DINKINS ..... Columbia, S. C.
CHEMICAL ENGINEERING

• WALTER E. DIXON ..... Florence, S. C.
RECREATION AND PARK ADMINISTRATION

JAMES E. DOBSON ..... Greenville, S. C.
HISTORY

MARY E. DODGENS ..... Easley, S. C.
ELEMENTARY EDUCATION

GRADY E. DOMINICK .... Prosperity, S. C.
INDUSTRIAL MANAGEMENT

• W. JAMES DONALD ..... Seneca, S. C.
ADMINISTRATIVE MANAGEMENT

EMILY D. DONALDSON Mt. Pleasant, S. C.
SCIENCE TEACHING

DIANNE C. DOTSON ..... Lancaster, S. C.
PSYCHOLOGY

KAREN W. DOZIER ..... Mystic, Conn.
ZOOLOGY

• ROBERT D. DRAKE ..... Mauldin, S. C.
POLITICAL SCIENCE

MICHAEL V. DRISCOLL ..... Seneca, S. C.
CIVIL ENGINEERING

JOHN H. DRUMMOND .... Ninety Six, S. C.
ELECTRICAL ENGINEERING

DEBORA DUKE ..... Charleston, S. C.
CERAMIC ENGINEERING

• DONALD R. DUNCAN ..... Central, S. C.
POLITICAL SCIENCE

LAWRENCE A. DUNN ..... Ambridge, Pa.
PSYCHOLOGY

PERRY W. DURANT ..... Sumter, S. C.
PRE-DENTISTRY

JACK C. DURHAM ..... Mauldin, S. C.
PRE-MEDICINE

SENIORS

• MARTIN H. DURHAM .... Anderson, S. C.
RECREATION AND PARK ADMINISTRATION

DEBRA G. EDWARDS ..... Seneca, S. C.
NURSING

DONNIE J. EDWARDS .... Greenville, S. C.
INDUSTRIAL EDUCATION

JAMES L. EDWARDS ..... Clemson, S. C.
CHEMICAL ENGINEERING

• WALES D. EDWARDS ..... Walhalla, S. C.
ELECTRICAL ENGINEERING

THOMAS D. EFLAND ..... Clemson, S. C.
ADMINISTRATIVE MANAGEMENT

SUSAN EGGLESTON ..... Columbia, S. C.
HORTICULTURE

ANN E. EPPS ..... Myrtle Beach, S. C.
SECONDARY EDUCATION

• CARL R. EPTING ..... Leesville, S. C.
CERAMIC ENGINEERING

CLAUDE D. EPTING ..... Rock Hill, S. C.
CHEMICAL ENGINEERING

JOHNNIE T. EPTING ..... Columbia, S. C.
SOCIOLOGY

DANNY L. ERSKINE ..... Anderson, S. C.
INDUSTRIAL EDUCATION

• CARLISLE E. EVANS .... Orangeburg, S. C.
ELECTRICAL ENGINEERING

RICK R. EVANS ..... Lake City, S. C.
GRAD-CIVIL ENGINEERING

JARED C. EVATT ..... Central, S. C.
SECONDARY EDUCATION

KATHY D. EXLEY ..... Mansfield, Ga.
GRADUATE–MATHEMATICS

• SLADE F. EXLEY ..... Covington, Ga.
GRAD-CIVIL ENGINEERING

ARTHUR A. FAU ..... Nutley, N. J.
CIVIL ENGINEERING

MALCOLM D. FAULKENBERRY Kershaw, S. C.
INDUSTRIAL EDUCATION

CLARENCE J. FENNELL ..... Estill, S. C.
CIVIL ENGINEERING

• JAMES R. FERGUSON .... Rock Hill, S. C.
MECHANICAL ENGINEERING

THOMAS D. FERGUSON ... Abbeville, S. C.
ADMINISTRATIVE MANAGEMENT

ALMAS FEROZ ..... Karachis, Pakistan
TEXTILE SCIENCE

SANDRA J. FIELDS ..... Honea Path, S. C.
SCIENCE TEACHING

SENIORS

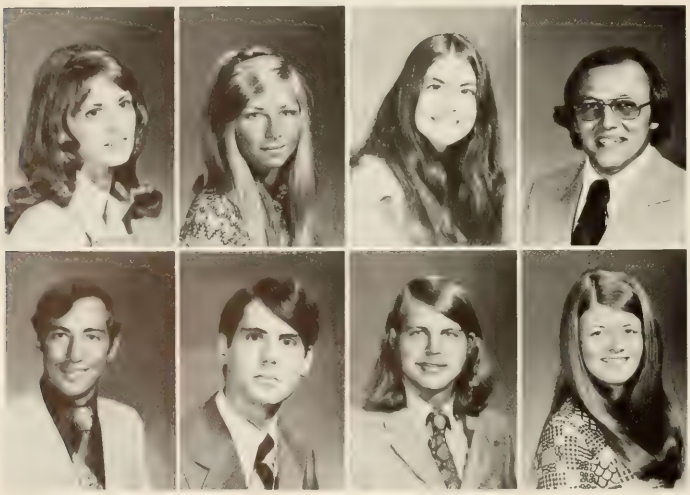

• LINDA S. FINDLEY ..... Pickens, S. C.
MATHEMATICS

BARBARA S. FINLEY ..... Belton, S. C.
ELEMENTARY EDUCATION

CYNDY E. FINS ..... Columbia, S. C.
SECONDARY EDUCATION

DALE S. FISHER ..... Pittsburgh, Pa.
ELECTRICAL ENGINEERING

• JOHN W. FLATLEY ..... Belvedere, S. C.
TECHNICAL OPERATIONS

VICTOR S. FLEISHEL ..... Delano, Fla.
ELECTRICAL ENGINEERING

JOHN R. FLEMING ..... Freehold, N. J.
DAIRY SCIENCE

LINDA A. FLEMING ..... Greer, S. C.
SECONDARY EDUCATION

• SLUGGER J. FLEMING .... Freehold, N. J.
EARLY CHILDHOOD EDUCATION

WILLIAM H. FLEMING ....Abbeville, S. C.
GRAD-WILDLIFE BIOLOGY

W. RAY FLEMMING ..... Columbia, S. C.
PRE-MEDICINE

SHEILA W. FLETCHER .... Williston, S. C.
SOCIOLOGY

• HARRIETT A. FLOYD ..... Seneca, S. C.
ELEMENTARY EDUCATION

LILLIAN E. FLOYD ..... Greenwood, S. C.
SECONDARY EDUCATION

RANDALL O. FOOTE .... Greenville, S. C.
TECHNICAL OPERATIONS

T. BARTOW FORD ..... Greenville, S. C.
ZOOLOGY

• HENRY C. FORREST .....Johnston, S. C.
DAIRY SCIENCE

S. YVONNE FORTENBERRY Sullivans Island, S. C.
SOCIOLOGY

DANIEL M. FOSTER ..... Greenville, S. C.
POLITICAL SCIENCE

JEFFREY W. FOSTER . New Windsor, N. Y.
PRE-DENTISTRY

• LEE N. FOSTER ..... Greenville, S. C.
ECONOMICS

ROBERT C. FOWLER ..... Mullins, S. C.
RECREATION AND PARK ADMINISTRATION

LAWRENCE W. FREEMAN Greenville, S. C.
PRE-MEDICINE

THOMAS G. FUDURIC ..... Clemson, S. C.
ADMINISTRATIVE MANAGEMENT

SENIORS

• MILTON L. FULGHUM .... Clemson, S. C.
PHYSICS

TEMPLE G. FULMER ... Simpsonville, S. C.
ELEMENTARY EDUCATION

STANLEY D. GAILEY .....Iva, S. C.
GRADUATE–ARCHITECTURE

MARY E. GAILLARD ..... Easley, S. C.
ELEMENTARY EDUCATION

• DENNIS C. GAINEY .....Hartsville, S. C.
HORTICULTURE

PHILIP C. GAINEY .....Hartsville, S. C.
PRE-MEDICINE

CHARLES D. GALLARDOBalboa, Canal Zone
ADMINISTRATIVE MANAGEMENT

GEORGE A. GALLEHER .Washington, D. C.
CIVIL ENGINEERING

• CANDACE A. GALLOWAY Anderson, S. C.
PSYCHOLOGY

VICKI S. GALLOWAY ...Williamston, S. C.
ELEMENTARY EDUCATION

TERESA S. GAMBRELL ... Anderson, S. C.
SECONDARY EDUCATION

AUBREY D. GANTT ..... Williston, S. C.
PRE-MEDICINE

• DELORIS GARDNER ..... Sumter, S. C.
NURSING

F. WARREN GARMON ..... Rome, Ga.
GRADUATE–PHYSICS

VICKI E. GARREN ..... Clemson, S. C.
ELEMENTARY EDUCATION

JAMES T. GARRETT ..... Halifax, Va.
ELECTRICAL ENGINEERING

•JEAN F. GARRISON ..... Clemson, S. C.
NURSING

RICHARD M. GARRISON Sandy Spring, S. C.
RECREATION AND PARK ADMINISTRATION

TIMOTHY E. GAUSE ... Spartanburg, S. C.
INDUSTRIAL MANAGEMENT

GEORGE C. GEORGIADES Greenville, S. C.
INDUSTRIAL MANAGEMENT

• FRANK M. GIBSON ..... Greenville, S. C.
ECONOMICS

GEORGE E. GIGER ..... Pittstown, N. J.
CERAMIC ENGINEERING

GEORGE M. GILCHRIST . Orangeburg, S. C.
ADMINISTRATIVE MANAGEMENT

HENRIETTA GILL ..... Rock Hill, S. C.
GRAD–RECREATION AND PARK ADMIN.

SENIORS

• NICHOLAS H. GILL ..... Rock Hill, S. C.
ELECTRICAL ENGINEERING

JACK W. GILLETTE ...Edwards AFB, Calif.
RECREATION AND PARK ADMINISTRATION

JERRY D. GILLEY .....Greenville, S. C.
PRE-ARCHITECTURE

MICHAEL R. GILLIAM ....Whitmire, S. C.
ECONOMICS

• HERBERT J. GITHENS .Cinnaminson, N. J.
PRE-ARCHITECTURE

DELNO R. GLEASON .... Anderson, S. C.
GRAD-ENVIRONMENTAL SYSTEMS ENG.

THOMAS L. GLEATON . Mt. Pleasant, S. C.
INDUSTRIAL EDUCATION

THOMAS N. GLENN ... Spartanburg, S. C.
ELECTRICAL ENGINEERING

• DAVID B. GODFREY ..... Clemson, S. C.
INDUSTRIAL EDUCATION

JAY W. GOODMAN .....Charleston, S. C.
PSYCHOLOGY

THOMAS E. GOODSON ....Hartsville, S. C.
ACCOUNTING

SHIRLEY R. GORSKE .... Greenville, S. C.
SECONDARY EDUCATION

• GARY J. GOSZTONYI ... Kintnersville, Pa.
HORTICULTURE

CHARLES A. GRAHAM . Spartanburg, S. C.
ACHITECTURE

LINDSAY B. GRAHAM ... Greenville, S. C.
RECREATION AND PARK ADMINISTRATION

ROBERT L. GRAHL ..... Greenville, S. C.
CHEMICAL ENGINEERING

• BRENDA S. GRAINGER ..... Loris, S. C.
SECONDARY EDUCATION

WANDA S. GRAINGER ..... Loris, S. C.
MICROBIOLOGY

RONALD W. GRANT ..... Pickens, S. C.
HISTORY

STEVE F. GRAVELY .....Sunset, S. C.
INDUSTRIAL EDUCATION

• WILBUR R. GRAVES .....Winnsboro, S. C.
RECREATION AND PARK ADMINISTRATION

MARTHA J. GRAVLEY ... Greenville, S. C.
EARLY CHILDHOOD EDUCATION

ROBERT W. GRAY ..... Easley, S. C.
RECREATION AND PARK ADMINISTRATION

ROBERT W. GREEN .....Maudlin, S. C.
CERAMIC ENGINEERING

SENIORS

• ZOLLIE C. GREEN ..... Turbeville, S. C.
CIVIL ENGINEERING

MARION E. GREENE .....Landrum, S. C.
SECONDARY EDUCATION

MICHAEL P. GREER ..... Greer, S. C.
INDUSTRIAL MANAGEMENT

DELPHINE K. GRIFFIN . Spartanburg, S. C.
ELEMENTARY EDUCATION

• JOHN D. GRIFFIN .....Pomaria, S. C.
HORTICULTURE

BARRY E. GROFIC .....N. Versailles, Pa.
POLITICAL SCIENCE

WILLIAM D. GROGAN ..... Liberty, S. C.
RECREATION AND PARK ADMINISTRATION

LINDA S. GRUBB .....Seneca, S. C.
SECONDARY EDUCATION

- JEFFREY J. GUDE ..... Clemson, S. C.
  CHEMICAL ENGINEERING

DICKSON B. GUILE ... Huntington, N. Y.
HORTICULTURE

TIMOTHY C. HACKETT ..... Atlanta, Ga.
BUILDING CONSTRUCTION

JUDSON E. HAIR ..... Clemson, S. C.
SECONDARY EDUCATION

- TURNER C. HALL ..... Mt. Ulla, N. C.
  AGRICULTURAL ECONOMICS

NANCY E. HAMILTON ..... Clifton, N. J.
MICROBIOLOGY

DALE A. HAMPTON ..... Easley, S. C.
ADMINISTRATIVE MANAGEMENT

TERRY L. HAMPTON ..... Laurens, S. C.
MECHANICAL ENGINEERING

- C. PHILLIP HANNA ..... Greenville, S. C.
  SOCIOLOGY

HOWARD W. HARDER ..... Sumter, S. C.
ZOOLOGY

JOYCE C. HARDER ..... Clemson, S. C.
FRENCH

BEN W. HARDING ..... McBee, S. C.
HISTORY

- NELSON L. HARDWICK Galivants Ferry, S. C.
  CHEMICAL ENGINEERING

WILLIAM T. HARDWICK .... Conway, S. C.
AGRICULTURAL EDUCATION

THOMAS R. HARE ..... Leesville, S. C.
TECHNICAL OPERATIONS

BARBARA D. HARMAN ... Clemson, S. C.
ELEMENTARY EDUCATION

SENIORS

- THOMAS C. HARMAN .... Lexington, S. C.
  FINANCIAL MANAGEMENT

CHARLES W. HARRELL .. Columbia, S. C.
PSYCHOLOGY

RICHARD L. HARRELL Morristown, Tenn.
ELECTRICAL ENGINEERING

MASON L. HARRIS . Charleston Hgts., S. C.
ANIMAL SCIENCE

- WILLIAM M. HARRIS ..... Chester, S. C.
  ANIMAL SCIENCE

J. HARVEY HARROLD . Spartanburg, S. C.
SECONDARY EDUCATION

ANNE L. HARSHMAN ..... Clemson, S. C.
ENGLISH

RICK A. HARVEY ..... Greenville, S. C.
ZOOLOGY

• SYLVIA H. HARWOOD . . .Charleston, S. C.
ENGLISH

GEORGE L. HASELDEN . Charleston, S. C.
TECHNICAL OPERATION

BARBARA S. HATHAWAY Charleston, S. C.
SECONDARY EDUCATION

EDNA F. HAWKINS . . . . . Central, S. C.
SCIENCE TEACHING

• JIMMIE HAYNIE . . . . . Anderson, S. C.
ELEMENTARY EDUCATION

DONALD J. HEALY . College Park, Georgia
ELECTRICAL ENGINEERING

MICHAEL D. HELLAMS . . . Laurens, S. C.
INDUSTRIAL EDUCATION

MICHAEL L. HENDRICK . . . .Conway, S. C.
RECREATION AND PARK ADMINISTRATION

• RICHARD M. HENDRICK . Columbia, S. C.
GRAD-WILDLIFE BIOLOGY

PETER A. HENDRICKS . . . . . Chapin, S. C.
POLITICAL SCIENCE

SALLY HENRY . . . . . Spartanburg, S. C.
SPANISH

THOMAS H. HERLONG . . . .Johnston, S. C.
ANIMAL SCIENCE

• DAVID M. HICKLIN . . . . Spartanburg, S. C.
PRE-MEDICINE

ALAN L. HICKS . . . . . Greenville, S. C.
CIVIL ENGINEERING

EDWARD B. HICKS . . . . Spartanburg, S. C.
FORESTRY

RAYMOND F. HIGGINS . . Amityville, N. Y.
ACCOUNTING

SENIORS

• CHARLES B. HILBURN . Mt. Pleasant, S. C.
ADMINISTRATIVE MANAGEMENT

WAYNE F. HILL . . . . . Timmonsville, S. C.
AGRONOMY

LINDA J. HILLIARD . . . . . .Greer, S. C.
NURSING

DONNA E. HINDMAN . . . . Rock Hill, S. C.
GRAD-CHEMISTRY

• JERRY R. HINSON . . . . . Pelzer, S. C.
ELECTRICAL ENGINEERING

ARNOLD J. HITE . . . . . Florence, S. C.
ECONOMICS

EVERETT E. HITE . . . . . Spartanburg, S. C.
ELECTRICAL ENGINEERING

PAMELA C. HITT . . . . . .Liberty, S. C.
ELEMENTARY EDUCATION

•AUSTIN S. HOBBARD ..... Clemson, S. C.
CERAMIC ENGINEERING

JOSEPH S. HOLCOMBE ... Greenville, S. C.
INDUSTRIAL MANAGEMENT

KATHERINE W. HOLCOMBE . Easley, S. C.
ELEMENTARY EDUCATION

STEVEN W. HOLCOMBE ..... Easley, S. C.
INDUSTRIAL MANAGEMENT

• CAROL A. HOLDER .....Columbus, Ga.
MICROBIOLOGY

WILLIAM P. HOLLAND ... Anderson, S. C.
SECONDARY EDUCATION

GLENDA A. HOLLIDAY .....Belton, S. C.
NURSING

JOHN R. HOLLINGSWORTH Anderson, S. C.
INDUSTRIAL MANAGEMENT

• PAULA K. HOLMAN ... Isle of Palms, S. C.
PRE-PHARMACY

LEWIS F. HOLMES .....Trenton, S. C.
ADMINISTRATIVE MANAGEMENT

CHARLES R. HOLROYD .. Rock Hill, S. C.
PRE-ARCHITECTURE

DAVID W. HOLT .....Orangeburg, S. C.
ACCOUNTING

• STEVE G. HONDROS ..... Florence, S. C.
PRE-DENTISTRY

RUSH W. HOOD ..... Anderson, S. C.
ELECTRICAL ENGINEERING

WILLIAM M. HOOD .....Williamston, S. C.
FORESTRY

LYNN G. HOOVER ..... Ridgeville, S. C.
SECONDARY EDUCATION

SENIORS

• ROBERT E. HOOVER .... Ridgeville, S. C.
PSYCHOLOGY

JOHN D. HOPKINS ..... Simpsonville, S. C.
FINANCIAL MANAGEMENT

LINDA I. HOPKINS ..... Central, S. C.
SECONDARY EDUCATION

JUNIUS S. HOPPER ..... Anderson, S. C.
ENGLISH

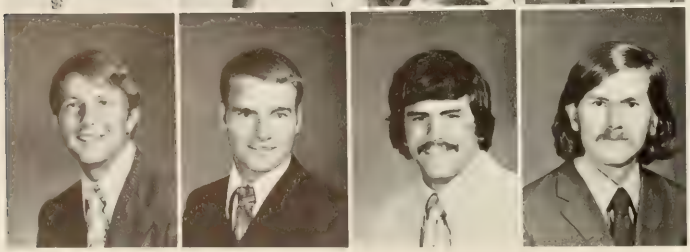

• DAN L. HORTON ..... Clemson, S. C.
ZOOLOGY

SAN JUAN W. HORTON ... Rock Hill, S. C.
TEXTILE CHEMISTRY

JOHN P. HOWARD ..... Greenville, S. C.
PRE-MEDICINE

CHARLES T. HUFF ..... Clemson, S. C.
ENGLISH

• FRED R. HUFFMAN ..... Greenville, S. C.
SECONDARY EDUCATION

JOHN B. HUGHES ..... Rock Hill, S. C.
SECONDARY EDUCATION

ROBIN V. HUGHES ..... Falls Church, Va.
SOCIOLOGY

SIDNEY H. HUGHES ..... Blenheim, S. C.
AGRONOMY

• EDWARD C. HUNNICUTT . Columbia, S. C.
INDUSTRIAL MANAGEMENT

DONALD C. HUNT ..... Greenville, S. C.
MATHEMATICS

ROBERT O. HUTCHENS .... Sumter, S. C.
BOTANY

ROBERT J. HUTNIK ..... Closter, N. J.
PRE-ARCHITECTURE

• ALEXSANDRA C. HYDER . Anderson, S. C.
TEXTILE CHEMISTRY

WAYNE E. ISEMAN ..... Sumter, S. C.
PRE-MEDICINE

CHARLES L. JACKSON . Summerville, S. C.
PSYCHOLOGY

RANDOLPH J. JACKSON ....Camden, S. C.
POLITICAL SCIENCE

• MATTHEW R. JAGUSAK ...Cranford, N. J.
POLITICAL SCIENCE

GEORGE E. JAMIESON .....Macon, Ga.
ELECTRICAL ENGINEERING

DANIEL A. JANER ..... Rio Piedras, P. R.
PRE-MEDICINE

JOHN K. JENKINS ..... Erie, Pa.
CERAMIC ENGINEERING

SENIORS

• MICHAEL W. JENKINS ... Lancaster, S. C.
ELECTRICAL ENGINEERING

WILLIAM B. JENKINS ..... Clemson, S. C.
FORESTRY

MARION D. JENKINSON .Summerton, S. C.
ANIMAL SCIENCE

DAVID C. JENNINGS .. Spartanburg, S. C.
ENGINEERING ANALYSIS

• DONALD E. JENNINGS ....Gastonia, N. C.
GRAD-ENTOMOLOGY

JAMES K. JENNINGS ... Spartanburg, S. C.
CHEMICAL ENGINEERING

JOHN K. JENNINGS ..... Sumter, S. C.
HORTICULTURE

MARY R. JESSEN ..... Summerville, S. C.
SECONDARY EDUCATION

• DENISE E. JOHANSON . . N. Caldwell, N. J.
ELEMENTARY EDUCATION

CHARLES J. JOHNSON . Beech Island, S. C.
CIVIL ENGINEERING

ELIZABETH C. JOHNSON . . . Seneca, S. C.
READING

FRED M. JOHNSON . . . . . Dalzell, S. C.
AGRICULTURAL EDUCATION

• GORDON B. JOHNSON . . . Newberry, S. C.
ECONOMICS

GREGORY S. JOHNSON . . .Asheville, N. C.
ADMINISTRATIVE MANAGEMENT

JAMES W. JOHNSON . . . . . Sumter, S. C.
CIVIL ENGINEERING

JOHN L. JOHNSON . . . . . Florence, S. C.
CIVIL ENGINEERING

• ROBERT A. JOHNSON . . . . Columbia, S. C.
ADMINISTRATIVE MANAGEMENT

ERNEST B. JOHNSTON . . . . . .Belton, S. C.
ELECTRICAL ENGINEERING

HOWARD M. JONES . . . . . Garnett, S. C.
AGRICULTURAL ECONOMICS

JOHN E. JONES . . . . . Clemson, S. C.
BUILDING CONSTRUCTION

• MICHAEL T. JONES . . . . . Greenville, S. C.
PRE-MEDICINE

OSCAR A. JONES . . . . . Ft. Mill, S. C.
ELECTRICAL ENGINEERING

PAULA L. JONES . . . . . .Charleston, S. C.
MATHEMATICS

PHILIP W. JONES . . . . . Florence, S. C.
RECREATION AND PARK ADMINISTRATION

SENIORS

• RONALD E. JONES . . . . . Pickens, S. C.
AGRICULTURAL ECONOMICS

STEPHEN W. JONES . . . . . .Camden, S. C.
ADMINISTRATIVE MANAGEMENT

WILLIAM J. JONES . . . . . Columbia, S. C.
MICROBIOLOGY

ALAN P. JORDAN . . . . . .Mauldin, S. C.
ECONOMICS

• HERBERT C. JUNG . . . . . Wyomissing, Pa.
CHEMICAL ENGINEERING

NABEEL F. KAMMOUN . .W. Paterson, N. J.
CHEMICAL ENGINEERING

ROBERT B. KANE . . . . . Columbia, S. C.
SECONDARY EDUCATION

WILLIAM B. KARST . . . . . Greenville, S. C.
PRE-ARCHITECTURE

• DIANNE A. KASSAB ..... Florence, S. C.
ANIMAL SCIENCE

FRED S. KAY .....Belton, S. C.
TECHNICAL OPERATIONS

WILLIAM A. KAY ..... Columbia, S. C.
PRE-ARCHITECTURE

WILSON J. KAY ..... Anderson, S. C.
CIVIL ENGINEERING

• R. MICHAEL KEITH ..... Lugoff, S. C.
TECHNICAL OPERATIONS

JAMES E. KELLER ..... Spartanburg, S. C.
GRAD-MICROBIOLOGY

BARTO P. KELLETT ..... Enoree, S. C.
PRE-MEDICINE

JOHNNY A. KELLY .....Williamston, S. C.
ENGLISH

• KAREN S. KELLY ..... Florence, S. C.
ENGINEERING ANALYSIS

M. BETH KELSEY ..... .Pickens, S. C.
MATHEMATICS

THOMAS B. KENDRICK . . Stone Mtn., Ga.
POLITICAL SCIENCE

MARY C. KENNERTY ....Charleston, S. C.
SECONDARY EDUCATION

• STEVEN R. KEREKANICH Columbia, S. C.
MICROBIOLOGY

NELSON T. KESSLER .... Greenville, S. C.
ADMINISTRATIVE MANAGEMENT

ALAN C. KING ..... Clemson, S. C.
INDUSTRIAL EDUCATION

DEBORAH J. KING ..... Anderson, S. C.
ELEMENTARY EDUCATION

SENIORS

• GEORGE R. KING ..... Pelzer, S. C.
AGRICULTURAL EDUCATION

JAMES R. KINGMAN ..... Clemson, S. C.
HORTICULTURE

JERRILU KIRK .....Easley, S. C.
ELEMENTARY EDUCATION

RICHARD R. KIRK .....Greenville, S. C.
MATHEMATICS

• CHRISTINA KLAAS ..... Columbia, S. C.
HORTICULTURE

LARRY R. KNIGHTON . Simpsonville, S. C.
ELEMENTARY EDUCATION

PETER P. KNOBEL ..... Zug, Switzerland
GRAD-INDUSTRIAL MANAGEMENT

ROBERT E. KOCH ..... Newberry, S. C.
MATHEMATICS

- ALBERT R. KOON ..... Chapin, S. C.
  TECHNICAL OPERATIONS

MARY E. KOSSLER .....Charleston, S. C.
RECREATION AND PARK ADMINISTRATION

EDWARD P. KOZIOL .....River Forest, Ill.
ELECTRICAL ENGINEERING

DONN R. LADEN .....Morristown, N. J.
INDUSTRIAL MANAGEMENT

- DARRELL R. LAKE ..... Columbia, S. C.
  ZOOLOGY

BROADUS P. LAMB .....Callison, S. C.
AGRONOMY

THOMAS E. LANDON .. Spartanburg, S. C.
CERAMIC ENGINEERING

GEORGE E. LANDRETH .....Augusta, Ga.
CIVIL ENGINEERING

- GREGORY G. LANGSTON . Florence, S. C.
  CHEMICAL ENGINEERING

STEFAN J. LAPORTE ..... Harwood, Md.
HISTORY

CHARLIE M. LARK .....Easley, S. C.
INDUSTRIAL MANAGEMENT

W. THOMAS LAVENDER . New Zion, S. C.
MECHANICAL ENGINEERING

- NANCY C. LAWRENCE ... Greenville, S. C.
  NURSING

TALMADGE LAWSON ..... Bamberg, S. C.
PRE-MEDICINE

GARY J. LEDBETTER .. Summerville, S. C.
CIVIL ENGINEERING

LUCIAN R. LEE ..... Taylors, S. C.
ECONOMICS

SENIORS

- RICHARD A. LEEDY ..... Chickasaw, Ala.
  MATHEMATICS

WILLIAM M. LEPTICH ... Hagerstown, Md.
FORESTRY

LINDA A. LEVER .....Bethesda, Md.
SECONDARY EDUCATION

ROBERT T. LEVINE ..... Allentown, Pa.
INDUSTRIAL MANAGEMENT

- PAUL E. LEWIS ..... N. Charleston, S. C.
  ADMINISTRATIVE MANAGEMENT

HARRELL W. LIGON ..... Greenville, S. C.
INDUSTRIAL MANAGEMENT

LIEH T. LIN .....Taichung, Taiwan
GRAD-INDUSTRIAL MANAGEMENT

WILLIAM J. LIND .....Abbeville, S. C.
INDUSTRIAL EDUCATION

• DEBORAH A. LINDBERG .Charleston, S. C.
ZOOLOGY

ROBERT M. LINDLER .... Columbia, S. C.
CHEMICAL ENGINEERING

WILLIAM H. LLOYD ..... Lydia, S. C.
ECONOMICS

JAMES G. LONG ..... Newberry, S. C.
SECONDARY EDUCATION

• JERRY G. LONG ..... Greenville, S. C.
HISTORY

JAMES L. LUCAS ..... Chester, S. C.
ENGLISH

DANIEL W. LUNDEEN Temple Terrace, Fla.
SECONDARY EDUCATION

ARTHUR D. LYERLY .. Johnsonville, S. C.
INDUSTRIAL EDUCATION

• MARGARET A. LYERLY ... Florence, S. C.
SECONDARY EDUCATION

ELLIOTT H. LYNAM ..... Sumter, S. C.
BUILDING CONSTRUCTION

DOUGLAS P. MacDONALD . .Sumter, S. C.
MECHANICAL ENGINEERING

MARY A. MacINTYRE ..... York, Pa.
TECHNICAL OPERATIONS

• RALPH E. MADDEN ..... Greenville, S. C.
NURSING

STEVEN E. MADDEN ..... Anderson, S. C.
ADMINISTRATIVE MANAGEMENT

REGINALD D. MAHN ..... Clemson, S. C.
TECHNICAL OPERATIONS

CHARLES P. MAJOR .... Wilmington, Del.
FORESTRY

SENIORS

• DAWN I. MARTIN ..... Clemson, S. C.
ELEMENTARY EDUCATION

GARNETT M. MARTIN .... Pineville, N. C.
PSYCHOLOGY

JOHN P. MARTIN .....Seneca, S. C.
MATHEMATICS

JOHN W. MARTIN .....McBee, S. C.
ADMINISTRATIVE MANAGEMENT

• MABRY E. MARTIN ..... Clemson, S. C.
CERAMIC ENGINEERING

DOROTHY G. MASSIE ..... Parlin, N. J.
SOCIOLOGY

CARL S. MATHENY ..... Greenville, S. C.
INDUSTRIAL MANAGEMENT

WILMA J. MATHIS .....Campobello, S. C.
NURSING

- JAMES R. MATSINGER .....Media, Pa.
  PSYCHOLOGY

RICHARD S. MATTHEWS . Blackville, S. C.
ADMINISTRATIVE MANAGEMENT

LARRY C. McADAMS .....Easley, S. C.
POLITICAL SCIENCE

LEWIS M. McALHANY ..... Bamberg, S. C.
TECHNICAL ENGINEERING

- JACKSON E. McCANN .....Abbeville, S. C.
  GRADUATE–MANAGEMENT

MARY E. McCASKILL .... Greenville, S. C.
PSYCHOLOGY

MARTHA J. McCLELLAN .....Iva, S. C.
PSYCHOLOGY

ROBERT D. McCRAW .....Gaffney, S. C.
ELECTRICAL ENGINEERING

- B. JEAN McCRICKARD . . Greenwood, S. C.
  SECONDARY EDUCATION

MICHAEL F. McGLOTHLIN Charleston, S. C.
ACCOUNTING

MARC S. McILWAIN .....Brevard, N. C.
TECHNICAL OPERATIONS

ANNE S. McINVAILL .....Conway, S. C.
GRADUATE–PERSONNEL SERVICES

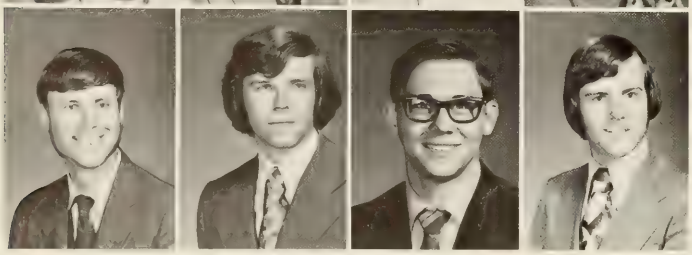

- ROGER D. McJUNKIN ..... Pickens, S. C.
  RECREATION AND PARK ADMINISTRATION

CAREY W. McKAIN ..... Taylors, S. C.
PRE-MEDICINE

DANNY W. McKEE ..... Anderson, S. C.
EARLY CHILDHOOD EDUCATION

HENRY E. McKNIGHT Moncks Corner, S. C.
ZOOLOGY

SENIORS

- WILLIAM T. McLEES ... Westminster, S. C.
  AGRICULTURAL ECONOMICS

KATHERINE McLENDON Winnsboro, S. C.
EARLY CHILDHOOD EDUCATION

GORDON K. McLEOD . Timmonsville, S. C.
CIVIL ENGINEERING

ROBERT L. McMAHAN .Myrtle Beach, S. C.
FORESTRY

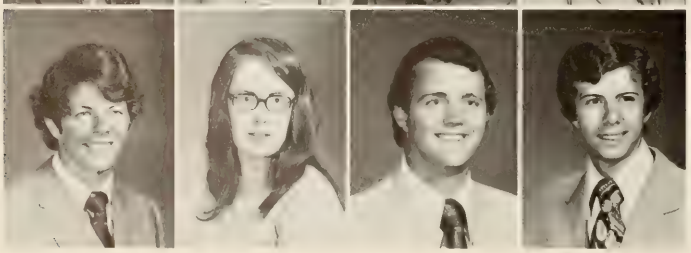

- JAMES H. McMILLIAN ..... Atlanta, Ga.
  PRE-MEDICINE

MARY J. McNAIR ..... Gable, S. C.
HISTORY

WILLIAM C. McNEILL ..... Florence, S. C.
TEXTILE CHEMISTRY

FRANKLIN E. McPHAIL .. Blackville, S. C.
PRE-DENTISTRY

• W. LEONARD McPHERSON . Laurens, S. C.
TECHNICAL OPERATIONS

WILLIAM O. McPHERSON . . . Laurens, S. C.
TECHNICAL OPERATIONS

ROBERT S. McRACKEN . . . . Sumter, S. C.
PSYCHOLOGY

JOHN M. McSWAIN . . . . . .Winnsboro, S. C.
CHEMICAL ENGINEERING

• AASE M. McTAMNEY . . . . . Clemson, S. C.
GRADUATE–ENGLISH

JOHN M. McTAMNEY . . . . . .Trenton, N. J.
GRADUATE–CIVIL ENGINEERING

MELVIN S. MERCK . . . . . Central, S. C.
CIVIL ENGINEERING

JAMES L. METZE . . . . . Columbia, S. C.
PRE-ARCHITECTURE

• CHARLES C. MICHAELS . . . .Gaffney, S. C.
HISTORY

MICHAEL E. MILLER . . . . Greenville, S. C.
MECHANICAL ENGINEERING

ROBERT G. MILLER . . . . . Pauline, S. C.
AGRICULTURAL ECONOMICS

ROGER W. MILLS . . . . . Georgetown, S. C.
INDUSTRIAL EDUCATION

• FLOYD S. MILLS . . . . . Newberry, S. C.
SPANISH

JOHN P. MINCEY . . . . . .Winnsboro, S. C.
ELECTRICAL ENGINEERING

PAULA S. MITCHELL . . . . Anderson, S. C.
ELEMENTARY EDUCATION

SUSAN L. MIXON . . . . . .Langley, S. C.
ELEMENTARY EDUCATION

SENIORS

• WILLIAM D. MIXON . . . . . Varnville, S. C.
ELECTRICAL ENGINEERING

JAMES C. MIXSON . . . . . .Allendale, S. C.
INDUSTRIAL MANAGEMENT

RICHARD H. MIXSON . . . . .Allendale, S. C.
ELECTRICAL ENGINEERING

CRAIG A. MOBLEY . . . . . Chester, S. C.
CHEMISTRY

• MILLARD C. MONNEN . . . Alexandria, Va.
HORTICULTURE

MICHAEL A. MONTEITH . . Columbia, S. C.
INDUSTRIAL EDUCATION

RICHARD P. MONTGOMERY Greenville, S. C.
MATHEMATICS

PATRICIA R. MOODY . . . . . Cayce, S. C.
ELEMENTARY EDUCATION

- JOHN E. MOON ..... Greenville, S. C.
  INDUSTRIAL EDUCATION

DANIEL W. MOORE .. Mountain Rest, S. C.
PSYCHOLOGY

JULIETTE S. MOORE Signal Mountain, Tenn.
PSYCHOLOGY

RICHARD W. MOORE ..... Fort Mill, S. C.
RECREATION AND PARK ADMINISTRATION

- WILLIAM E. MOORE .....Charleston, S. C.
  CIVIL ENGINEERING

WILLIAM L. MOORE ..... Anderson, S. C.
TECHNICAL OPERATIONS

BENJAMIN W. MOORING . Columbia, S. C.
MECHANICAL ENGINEERING

CHARLES G. MORGAN .... Clemson, S. C.
CERAMIC ENGINEERING

- ANNE C. MORRIS ..... Columbia, S. C.
  GRADUATE–CITY AND REGIONAL PLANNING

EARL C. MORRISON .....Bennetts, S. C.
CIVIL ENGINEERING

SHARON A. MUMMA ..... Greenville, S. C.
SPANISH

ANDERA J. MURPHREE ... Walhalla, S. C.
SECONDARY EDUCATION

- CARL F. MURPHY ..... Central, S. C.
  FORESTRY

MARVIN R. MYERS.....Simpsonville, S. C.
CERAMIC ENGINEERING

RONALD W. MYERS .....Charleston, S. C.
MECHANICAL ENGINEERING

VANN B. MYERS ..... Bowman, S. C.
PRE-MEDICINE

SENIORS

- ANGELA NEELY ..... Pelzer, S. C.
  ELEMENTARY EDUCATION

GARY K. NELSON .....Sumter, S. C.
CIVIL ENGINEERING

WILLIAM A. NELSON .... Pendleton, S. C.
TEXTILE CHEMISTRY

WILLIAM G. NELSON .... Charlotte, N. C.
MATHEMATICS

- MARVIN E. NETTLES .... Ridgeland, S. C.
  GRADUATE–CIVIL ENGINEERING

ROLAND E. NETTLES Moncks Corner, S. C.
SECONDARY EDUCATION

WILLIAM M. NEWTON ..... Gable, S. C.
CIVIL ENGINEERING

RONALD D. NICHOLSON .... Salem, S. C.
FINANCIAL MANAGEMENT

• JOHN R. NIXON ..... Central, S. C.
RECREATION AND PARK ADMINISTRATION

MARY F. NOEL ..... Hopkinsville, Ky.
MICROBIOLOGY

D. MAXINE NORRIS ..... Greer, S. C.
ZOOLOGY

LAWRENCE S. NORTON .....Clio, S. C.
AGRICULTURAL ECONOMICS

• JEFFREY G. NUOVO New Hyde Park, N. Y.
PRE-ARCHITECTURE

RONALD W. OAKLEY .....Oxon Hill, Md.
BUILDING CONSTRUCTION

J. CAREY O'CAIN ... Hendersonville, N. C.
BUILDING CONSTRUCTION

LINDA L. OGLEVEE .... Greenwood, S. C.
ELEMENTARY EDUCATION

• LARRY L. ORR .....Gaffney, S. C.
RECREATION AND PARK ADMINISTRATION

WALTER H. ORR .....Gaffney, S. C.
ADMINISTRATIVE MANAGEMENT

ROBERT W. OSMENT .....Gaffney, S. C.
ELECTRICAL ENGINEERING

ANN L. OSTEEN ..... Anderson, S. C.
PSYCHOLOGY

• JAMES H. OWEN .....Clover, S. C.
POLITICAL SCIENCE

GAIL L. OZBOLT ..... Walterboro, S. C.
RECREATION AND PARK ADMINISTRATION

BRENDA M. PACE ..... Greenville, S. C.
SECONDARY EDUCATION

HOWARD W. PAGE ..Galivants Ferry, S. C.
PHYSICS

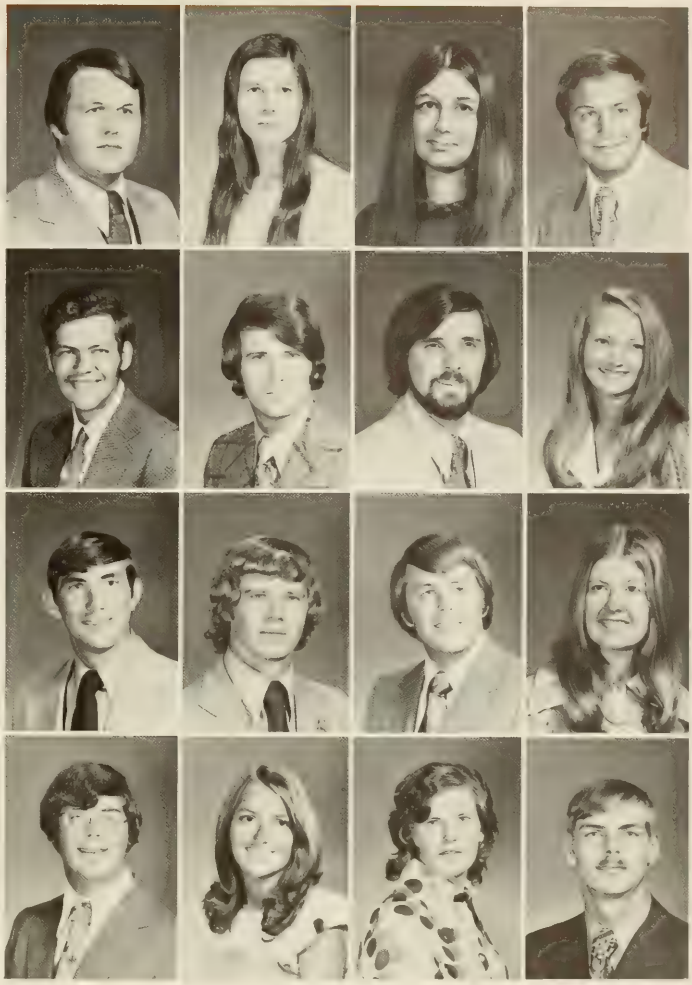

SENIORS

• JOHN R. PAGETT ..... Clemson, S. C.
FORESTRY

B. JEAN PALMER ..... Townville, S. C.
ELEMENTARY EDUCATION

STEPHEN D. PALMER .... Columbia, S. C.
CHEMICAL ENGINEERING

THALES B. PARKER ....McCormick, S. C.
SOCIOLOGY

•TONY W. PARKER ..... Bamberg, S. C.
TECHNICAL OPERATIONS

BARBARA R. PARRIS .. Spartanburg, S. C.
MATHEMATICS

ROBERT P. PARRIS .....Chesnee, S. C.
AGRICULTURAL ECONOMICS

ALBERT E. PARSONS ..... Andrews, S. C.
TECHNICAL OPERATIONS

• DAVID P. PATRICK .... Garden City, S. C.
MECHANICAL ENGINEERING

MARGARET A. PATRICK Mt. Pleasant, S. C.
NURSING

P. COOPER PATRICK ..... Greenville, S. C.
CIVIL ENGINEERING

ROGER PATRICK .....Charleston, S. C.
ANIMAL HUSBANDRY

• BARRY S. PATTERSON .....Gaffney, S. C.
RECREATION AND PARK ADMINISTRATION

FLOYD S. PATTERSON ...Warrenton, N. J.
RECREATION AND PARK ADMINISTRATION

TERRELL M. PEACE ..... Easley, S. C.
CERAMIC ENGINEERING

DAVID D. PEAKE .....Wall, N. J.
ECONOMICS

• JOSEPH W. PEARSON .... Pendleton, S. C.
INDUSTRIAL EDUCATION

DAVID D. PEEPLES ..... Sumter, S. C.
TECHNICAL OPERATIONS

RICHARD S. PEIGLER .... Greenville, S. C.
HORTICULTURE

LINDA G. PERRY ..... Clinton, S. C.
NURSING

• STEPHEN E. PERRY ..... Clemson, S. C.
FORESTRY

STEPHEN R. PETTIGREW Calhoun Falls, S. C.
AGRICULTURAL ECONOMICS

O. CLIFF PHILLIPS ..... Newberry, S. C.
ADMINISTRATIVE MANAGEMENT

SUSAN P. PHILLIPS ..... Easley, S. C.
MICROBIOLOGY

SENIORS

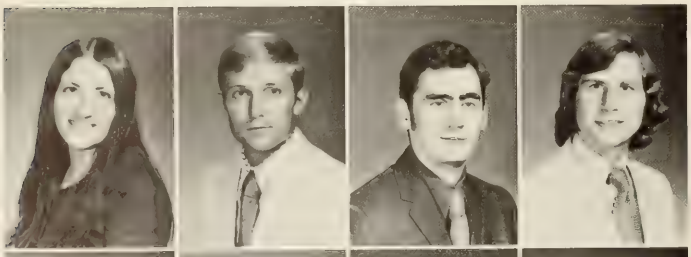

• SANDRA J. PIAZZA .....Stratford, Conn.
MATHEMATICS

TERRY R. PIERCE ..... Slater, S. C.
FORESTRY

DAVID A. PLAYER Westhampton Beach, N.Y.
MECHANICAL ENGINEERING

CHRIS P. PLYLER ..... Columbia, S. C.
ENGLISH

• CARL M. POE ..... Clemmons, N. C.
ELECTRICAL ENGINEERING

ELLEN T. POE ..... Greenville, S. C.
NURSING

WILLIAM H. POLK ..... Anderson, S. C.
POLITICAL SCIENCE

HARRIETTE A. PONDER ..Cowpens, S. C.
GRADUATE–EDUCATION

• CLAUDE E. PORTER ..... Newberry, S. C.
SPANISH

DAVID P. POTOCIK .....Stratford, Conn.
ZOOLOGY

RICHARD T. POWELL . Huntington, W. Va.
ELECTRICAL ENGINEERING

ANDREA POWERS .....Hartsville, S. C.
SECONDARY EDUCATION

• LEE M. POWERS ..... Easley, S. C.
MICROBIOLOGY

DAVID A. PRICE ..... Columbia, S. C.
HORTICULTURE

JOHN A. PRICE .....Martin, S. C.
INDUSTRIAL EDUCATION

JOSEPH M. PRICE .....Greer, S. C.
ADMINISTRATIVE MANAGEMENT

• THOMAS H. PRIDDY .....Dover, Mass.
ENGLISH

ANGELA F. PRINCE ..... Clemson, S. C.
GRADUATE–ENGLISH

BROOKS R. PRINCE ..... Greenville, S. C.
GRADUATE–ARCHITECTURE

BEN T. PRUITT ..... Anderson, S. C.
ZOOLOGY

• DENNIS P. PRUITT .....Clinton, Md.
ZOOLOGY

KENNETH W. PUTMAN .. Blacksburg, S. C.
CHEMISTRY

MACK R. PUTNAM .....Greenville, S. C.
ADMINISTRATIVE MANAGEMENT

HARRIET E. QUATTLEBAUM Columbia, S. C.
GRADUATE–READING

SENIORS

• STEVEN K. QUATTLEBAUM Manning, S. C.
ECONOMICS

CARLOS QUINTERO ..... Greenville, S. C.
ADMINISTRATIVE MANAGEMENT

ALBERT A. RAMAGE .....Kinards, S. C.
CHEMICAL ENGINEERING

LOUISE S. RAMBO ..... Anderson, S. C.
SECONDARY EDUCATION

• FRANCIS D. RAMSEY ..... Sumter, S. C.
ELECTRICAL ENGINEERING

JOHN C. RAMSEY .....Monticello, S. C.
FORESTRY

ERIC C. RANDALL ..... Aiken, S. C.
INDUSTRIAL MANAGEMENT

NEIL B. RATCLIFF ..... Bethune, S. C.
RECREATION AND PARK ADMINISTRATION

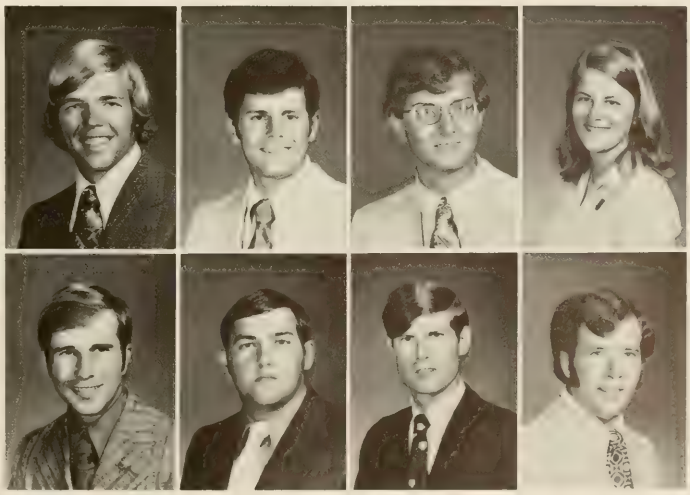

• OSCAR C. REBULA ..... Stamford, Conn.
ENGLISH

ELAINE L. REDFERN .... Columbia, S. C.
ENGLISH

ALAN L. REID ..... Anderson, S. C.
DAIRY SCIENCE

REBECCA A. REID ..... Greenville, S. C.
EARLY CHILDHOOD EDUCATION

• CHARLES D. REIFSNIDER Union Bridge, Md.
INDUSTRIAL EDUCATION

CARLA S. REITZ ..... Greenwood, S. C.
ELEMENTARY EDUCATION

WILSON K. REMBOLD ..... Gambrills, Md.
CHEMICAL ENGINEERING

RICHARD W. RENTZ ..... Clemson, S. C.
CHEMICAL ENGINEERING

• WILLIAM E. RETTEW .... Greenville, S. C.
CIVIL ENGINEERING

DORIS J. REYNOLDS ..... Slater, S. C.
ELEMENTARY EDUCATION

ELAINE S. REYNOLDS .....Camden, S. C.
SCIENCE TEACHING

LARRY B. REYNOLDS ..... Sumter, S. C.
INDUSTRIAL MANAGEMENT

• ERIK H. RHODIN ..... Bronxville, N. Y.
PRE-ARCHITECTURE

BRUCE W. RICE ... Spring Lake Hts., N. J.
ENGLISH

DON D. RICE .....Gastonia, N. C.
INDUSTRIAL MANAGEMENT

KENNETH G. RICE ..... Clinton, S. C.
PSYCHOLOGY

SENIORS

• NORMAN S. RICHARDS ..... Elko, Ga.
MECHANICAL ENGINEERING

JOHN R. RICHARDSON ..... Marion, S. C.
RECREATION AND PARK ADMINISTRATION

NED E. RIDDLE ..... Blacksburg, S. C.
CIVIL ENGINEERING

CANDIS A. RIDGLEY .... Greenville, S. C.
RECREATION AND PARK ADMINISTRATION

• ANDREA C. ROBERTS ..... Biloxi, Miss.
GERMAN

DEBRA C. ROBERTS ..... Lexington, S. C.
EARLY CHILDHOOD EDUCATION

DONALD W. ROBINSON ..... Clover, S. C.
FORESTRY

GILBERT C. ROBINSON ... Clemson, S. C.
CHEMICAL ENGINEERING

• TERESA J. ROBINSON . . Greenwood, S. C.
PSYCHOLOGY

DEWEY P. ROCHESTER . . . Walhalla, S. C.
CHEMISTRY

JOEY W. ROEDE . . . . . Westminster, S. C.
ELEMENTARY EDUCATION

CECELIA G. ROGERS . . . . . Clemson, S. C.
ELEMENTARY EDUCATION

• CYNTHIA J. ROGERS . . . . . .Bethesda, Md.
ENGLISH

DAN M. ROGERS . . . . . .Williamston, S. C.
MANAGEMENT

EDWIN P. ROGERS . . . . . Mullins, S. C.
POLITICAL SCIENCE

PATRICIA D. ROGERS . . .Charleston, S. C.
MATHEMATICS

• W. TERRY ROGERS . . . . . Anderson, S. C.
CHEMICAL ENGINEERING

PHILIP B. ROSS . . . . . .Florence, S. C.
CHEMICAL ENGINEERING

GAIL M. ROUP . . . . . Waynesboro, Va.
ENGLISH

MELAINE S. ROUPE . . . . Waynesboro, Va.
ENGLISH

• DONNA A. ROUSE . . . . . .Laurens, S. C.
ELEMENTARY EDUCATION

TIMOTHY R. RUDE . . . . . .Baltimore, Md.
BUILDING CONSTRUCTION

SCOTT W. RUMPH . . . . . Sumter, S. C.
PRE-ARCHITECTURE

JAMES B. RUNION . . . . . Greenville, S. C.
INDUSTRIAL MANAGEMENT

SENIORS

• BARRY A. RUSH . . . . . .Camden, S. C.
PRE-MEDICINE

SUSAN E. RUSH . . . . . .Greenwood, S. C.
MICROBIOLOGY

GEORGE O. RUTT . . . . . .Mudsville, S. C.
AGRONOMY

CARLOTTA K. RUTTER Summerville, S. C.
SECONDARY EDUCATION

• KIRK D. RUTTER . . . . . Summerville, S. C.
PSYCHOLOGY

WALLY D. SAINE . . . . . Vala, N. C.
ADMINISTRATIVE MANAGEMENT

GLORIA J. SANDERS . . . . .Denmark, S. C.
ZOOLOGY

WILLIAM F. SANDIFER . . . Clemson, S. C.
GRADUATE—AGRICULTURAL EDUCATION

• CHARLES J. SANGUINITO .... Easton, Pa.
MATHEMATICS

DONALD A. SANSONE ... Greenville, S. C.
PSYCHOLOGY

RICHARD K. SAMFORD .... Lithonia, Ga.
PRE-MEDICINE

WILLIAM R. SARDIS ..... Louisville, Ky.
MATHEMATICS

• PAMELA H. SARVIS .... Tabor City, N. C.
RECREATION AND PARK ADMINISTRATION

S. McROY SAULS ..... Mullins, S. C.
ENGINEERING ANALYSIS

RODNEY J. SAYLOR ...St. Matthews, S. C.
AGRICULTURAL EDUCATION

ROBERT L. SCARBOROUGH Belle Haven, Va.
MECHANICAL ENGINEERING

• TIMOTHY J. SCHEIBEL ...Stratford, Conn.
RECREATION AND PARK ADMINISTRATION

JANIS L. SCHIESSER .....Jericho, N. Y.
EARLY CHILDHOOD EDUCATION

EUGENE H. SCHLAMAN ... Clemson, S. C.
FINANCIAL MANAGEMENT

MARK F. SCHMIT ..... Ringwood, N. J.
CERAMIC ENGINEERING

• DANA P. SCHNEIDER .. Mt. Pleasant, S. C.
CHEMICAL ENGINEERING

GAIL J. SCHUBERT ..... Lutherville, Md.
ELEMENTARY EDUCATION

SHERRYL A. SCHULTZ ... Alexandria, Va.
CHEMISTRY

CHARLES E. SCHUSTER ... Hanahan, S. C.
FOOD SCIENCE

SENIORS

• PAUL K. SCHWIEGER . .Miami Springs, Fla.
PSYCHOLOGY

JOHN R. SCOGGINS ..... Smyrna, S. C.
GRAD-ANIMAL SCIENCE

GEORGE W. SCOTT ..... Sumter, S. C.
CIVIL ENGINEERING

GEORGE W. SEABROOK . .Charleston, S. C.
PRE-ARCHITECTURE

• RALPH W. SEELKE ..Charleston Hgt., S. C.
MICROBIOLOGY

PAUL A. SEESMAN ..... Rockville, Md.
MICROBIOLOGY

EDDIE W. SEIGLER .... Greenwood, S. C.
ADMINISTRATIVE MANAGEMENT

MARSHA E. SELLARS .....Miami, Fla.
SECONDARY EDUCATION

• ROBERT M. SELLARS ..... Pauline, S. C.
INDUSTRIAL EDUCATION

ROBERT W. SELLARS .... Greenville, S. C.
PSYCHOLOGY

VIVIAN S. SELLARS . West Columbia, S. C.
HORTICULTURE

GARY L. SHANK .....Dover, Del.
ADMINISTRATIVE MANAGEMENT

• JIM SHANK ..... Reading, Pa.
ELEMENTARY EDUCATION

HUGH P. SHARPE .....Landrum, S. C.
HISTORY

DAVID SHAW ..... Bowman, S. C.
PRE-DENTISTRY

PATRICIA L. SHAW .....Gastonia, N. C.
MATHEMATICS

• RUSSELL H. SHEALY .....Saluda, S. C.
AGRONOMY

ROBERT C. SHELL ..... Atlanta, Ga.
INDUSTRIAL MANAGEMENT

ALLEN B. SHELLEY .....St. George, S. C.
ACCOUNTING

GEORGE R. SHELLEY .....Conway, S. C.
ADMINISTRATIVE MANAGEMENT

• DAVID W. SHEPPARD ....Hollywood, Fla.
ELECTRICAL ENGINEERING

JAMES P. SHIRLEY ..... Pickens, S. C.
PSYCHOLOGY

NANCY A. SHUGART ...West Union, S. C.
SECONDARY EDUCATION

CAROL W. SHULER ..... Clemson, S. C.
MICROBIOLOGY

SENIORS

• CHARLES M. SHULER .....Santee, S. C.
CHEMISTRY

DONNA K. SHULER .. West Columbia, S. C.
ELEMENTARY EDUCATION

JAMES M. SHULER .....Santee, S. C.
MEDICAL TECHNOLOGY

TED H. SHULER .....Santee, S. C.
AGRICULTURAL ENGINEERING

• GARY E. SICILIANO ..... Ocean, N. J.
PRE-DENTISTRY

JAMES SILVERS ..... Travelers Rest, S. C.
MATHEMATICS

MARY L. SIMPSON ..... Clinton, S. C.
SECONDARY EDUCATION

STEVEN I. SIMPSON ..... Rock Hill, S. C.
CHEMICAL ENGINEERING

• STEPHEN D. SINCLAIR . .Washington, D. C.
HISTORY

WILLIE T. SINCLAIR . . . . . Clemson, S. C.
CIVIL ENGINEERING

RICHARD B. SKELTON . . . Greenville, S. C.
ACCOUNTING

JAMES M. SKINNER . . . . . Clemson, S. C.
HISTORY

• LISA A. SKINNER . . . . . Florence, S. C.
CERAMIC ENGINEERING

PEGGY J. SLATON . . . . . Pendleton, S. C.
EARLY CHILDHOOD EDUCATION

JOHN W. SLOAN . . . . . Charlotte, N. C.
POLITICAL SCIENCE

THOMAS L. SLOAN . . . . . .Greer, S. C.
MECHANICAL ENGINEERING

• CARL B. SMITH . . . . . .Mountville, S. C.
TECHNICAL OPERATIONS

GEORGE A. SMITH . . . . . Clemson, S. C.
SECONDARY EDUCATION

GEORGE G. SMITH . . . . . .Wrightsville, Ga.
HORTICULTURE

HUBERT N. SMITH . . . . . Anderson, S. C.
PRE-DENTISTRY

• LADD W. SMITH . . . . . Clemson, S. C.
GRADUATE–BIO-ENGINEERING

SELMA D. SMITH . . . . . Central, S. C.
ELEMENTARY EDUCATION

TED D. SMITH . . . . . Greenville, S. C.
ADMINISTRATIVE MANAGEMENT

THOMAS B. SMITH . . . . . .Laurens, S. C.
ADMINISTRATIVE MANAGEMENT

SENIORS

• ERIC H. SNIDER . . . . . Anderson, S. C.
CHEMISTRY

MARTHA J. SNODDY . . . . Greenville, S. C.
EARLY CHILDHOOD EDUCATION

DONALD D. SNOW . . . . . Simpsonville, S. C.
ELECTRICAL ENGINEERING

MICHAEL L. SNYDER . . . . . .Traingle, Va.
INDUSTRIAL MANAGEMENT

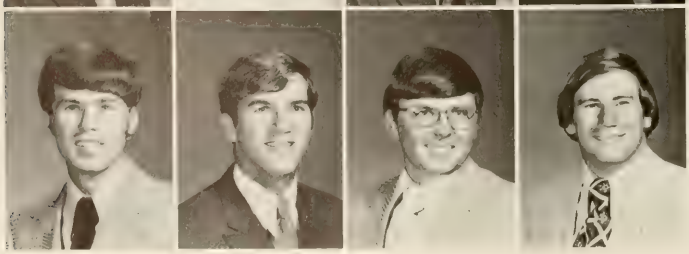

• TROY A. SNYDER . . . . . Bethlehem, Pa.
CIVIL ENGINEERING

CLAUDIE G. SONGY . . .Donaldsonville, La.
MATHEMATICS

BURL L. SORENSON . . . . . .Tuttle, N. D.
ZOOLOGY

THORNWELL F. SOWELL Chesterfield, S. C.
HISTORY

• JOHN T. SOX ..... Columbia, S. C.
ZOOLOGY

JAMES B. SPARROW .....Hartsville, S. C.
MECHANICAL ENGINEERING

ROBIN SPARROW .....Cageland, N. C.
ORNITHOLOGY

THOMAS J. SPENCER . Travelers Rest, S. C.
PRE-MEDICINE

• MICHAEL W. SPIVEY .....Charleston, S. C.
PRE-ARCHITECTURE

BARRY G. SPRUELL ..... Greenville, S. C.
ECONOMICS

DANIEL M. ST. ANDRE .....Macon, Ga.
TECHNICAL OPERATIONS

TAD A. STANLEY ..... Montgomery, Ala.
GRADUATE—ARCHITECTURE

• STEPHEN K. STEED .....Jackson, S. C.
FORESTRY

EMMA J. STEPHENS .....Greer, S. C.
ELEMENTARY EDUCATION

MICHAEL G. STEPHENS .... Taylors, S. C.
INDUSTRIAL EDUCATION

JAMES E. STEVENS ..... Wilmington, Del.
CERAMIC ENGINEERING

• ADELLE W. STEWART ..Orangeburg, S. C.
PLANT PHYSIOLOGY

BARRY L. STEWART ....Greenwood, S. C.
ELECTRICAL ENGINEERING

KENNETH J. STEWART ... Timonium, Md.
CIVIL ENGINEERING

VAN A. STICKLES .....Abbeville, S. C.
RECREATION AND PARK ADMINISTRATION

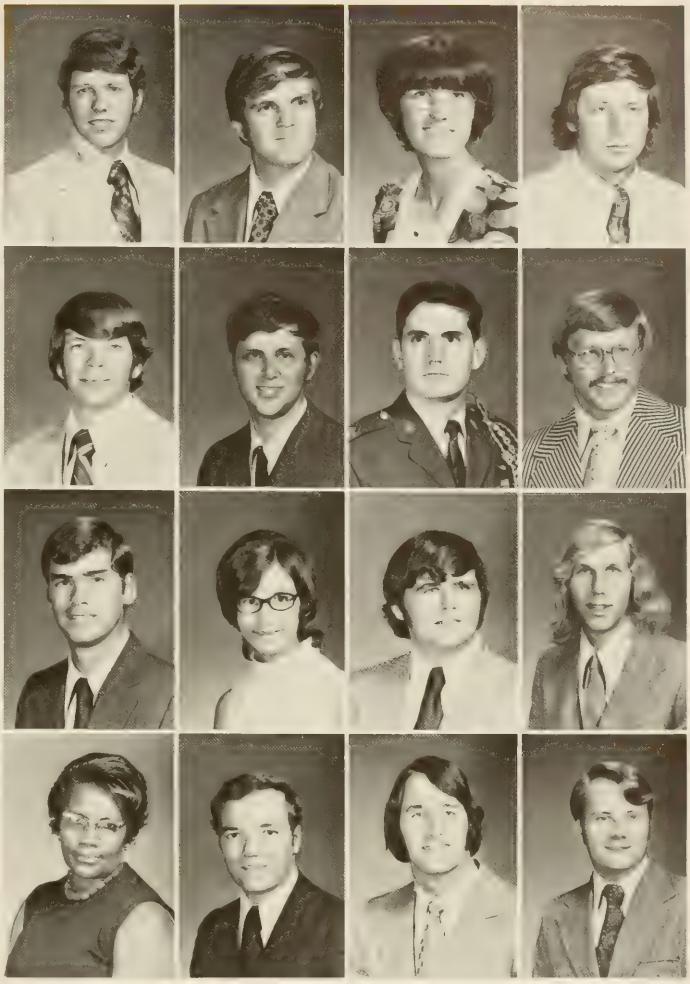

SENIORS

• THOMAS B. STODDARD . Gray Court, S. C.
ELEMENTARY EDUCATION

LOIS H. STOKES .....Campobello, S. C.
ELEMENTARY EDUCATION

NANCY A. STONE .....Miami, Fla.
NURSING

NELWYN L. STONE ..... Anderson, S. C.
ZOOLOGY

• PATRICK D. STONE .....Gastonia, N. C.
PRE-MEDICINE

WALLACE A. STOREY . Spartanburg, S. C.
ELECTRICAL ENGINEERING

MARK S. STOUDENMIRE . Pendleton, S. C.
ADMINISTRATIVE MANAGEMENT

MARIANNA B. STREET .. Branchville, S. C.
RECREATION AND PARK ADMINISTRATION

• MARY M. STROM ..... Piedmont, S. C.
ENGLISH

PHYLLIS A. STROUP .... Gastonia, N. C.
ELEMENTARY EDUCATION

DAVID T. STUART .....Gastonia, N. C.
ENGLISH

KAREN E. STUART .....Greenwood, S. C.
PSYCHOLOGY

• HENRY M. STUCKEY ...Orangeburg, S. C.
ADMINISTRATIVE MANAGEMENT

JOHN T. SUBER ..... Columbia, S. C.
GRADUATE—ARCHITECTURE

EUGENE D. SUMMEY ..Waynesboro, N. C.
SCIENCE

MARGARET E. SUMMEY . Anderson, S. C.
EARLY CHILDHOOD EDUCATION

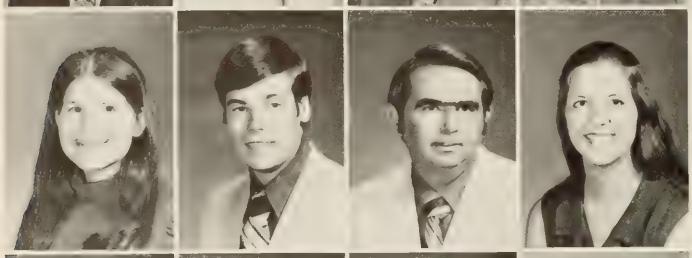

• BETH D. SUTKER ..... Columbia, S. C.
SECONDARY EDUCATION

STEPHEN T. SUTTERFIELD ..Atlanta, Ga.
CIVIL ENGINEERING

ALEXANDER J. SUTTON ...Pickens, S. C.
POULTRY SCIENCE

MELINDA J. SUTTON ..... Laramie, Wy.
ELEMENTARY EDUCATION

• CROMWELL W. SWYGERT Lexington, S. C.
TECHNICAL OPERATION

JAMES E. SYKES .....Gaffney, S. C.
ELECTRICAL ENGINEERING

LAWRENCE TARENTINO ..Clemson, S. C.
PRE-ARCHITECTURE

ANN R. TAYLOR .....Laurens, S. C.
ELEMENTARY EDUCATION

SENIORS

• JOSEPH G. TAYLOR ..... Gilbert, S. C.
HORTICULTURE

MARK N. TAYLOR .....East Bend, N. C.
HORTICULTURE

REBECCA L. TERRY .....Varnville, S. C.
NURSING

CONNIE J. THACKSTON Fountain Inn, S. C.
ELEMENTARY EDUCATION

•JAMES E. THIGPEN ..... Sumter, S. C.
FINANCIAL MANAGEMENT

TERESA L. THOMASON .... Pickens, S. C.
ENGLISH

GARY D. THOMPSON .... Columbia, S. C.
CIVIL ENGINEERING

SARA L. THOMPSON ..... Sumter, S. C.
EARLY CHILDHOOD EDUCATION

• STEVEN H. THOMPSON ..... Easley, S. C.
POLITICAL SCIENCE

WILLIAM F. THORNELOE Forest City, N.C.
MATHEMATICS

JOHN G. THORNHILL .... Charleston, S. C.
RECREATION AND PARK ADMINISTRATION

STEPHANIE G. THREATT .. Kershaw, S. C.
ELEMENTARY EDUCATION

• DEBORAH R. TILLOTSON ... Seneca, S. C.
NURSING

ANDREW B. TODD ..... New Haven, Conn.
ENGLISH

CHARLES M. TODD .... Massapequa, N. Y.
INDUSTRIAL EDUCATION

DALE T. TODD ..... Loris, S. C.
AGRICULTURE EDUCATION

• SAMUEL H. TOLBERT ... Greenwood, S. C.
INDUSTRIAL MANAGEMENT

H. PRESSLEY TOMPKINS Summerville, S.C.
CIVIL ENGINEERING

SARAH H. TOMPKINS . Summerville, S. C.
SCIENCE TEACHING

TIMOTHY D. TOMPKINS ..... Seneca, S. C.
HORTICULTURE

• JOHN C. TOMSYCK ..... Greenville, S. C.
MECHANICAL ENGINEERING

BARRY E. TONEY ..... Spartanburg, S. C.
SECONDARY EDUCATION

DANIEL H. TOOLE ..... Warrenville, S. C.
INDUSTRIAL EDUCATION

GEORGE A. TOOLE ..... Williston, S. C.
INDUSTRIAL MANAGEMENT

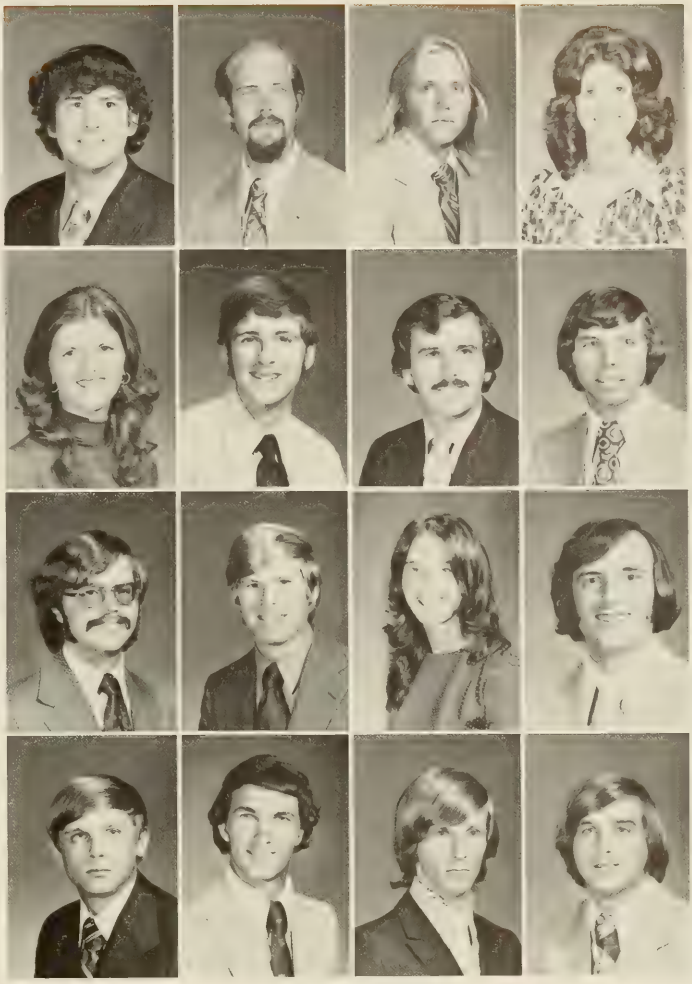

SENIORS

• GILBERT Z. TOOLE ..... Williston, S. C.
THEOLOGY

GILES P. TOOLE ..... Williston, S. C.
INDUSTRIAL MANAGEMENT

VERNON A. TRAMMELL ... Clinton, S. C.
MECHANICAL ENGINEERING

VIVIAN TRAMMELL ... St. Andrews, S. C.
GERMAN

• LAURA M. TROUTMAN .... Sumter, S. C.
ELEMENTARY EDUCATION

ROBERT C. TRUESDALE West Columbia, S.C.
MECHANICAL ENGINEERING

ROGER TRUMAN ..... Pamplico, S. C.
ZOOLOGY

WILLIAM E. TRUMAN ... Temple Hills, Md.
GEOLOGY

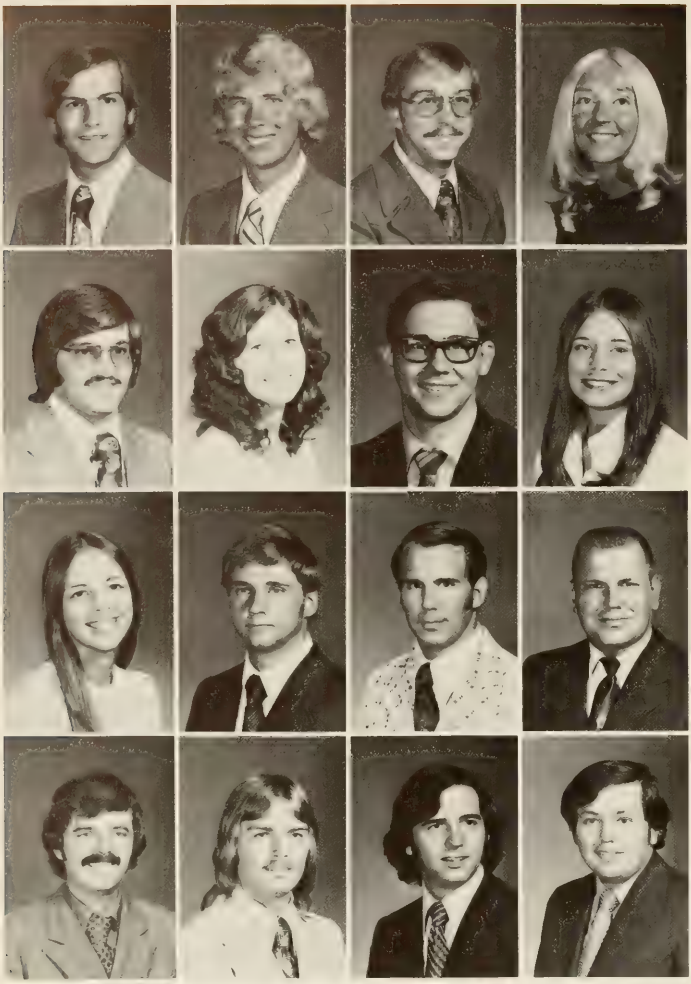

• E. EUGENE TRUSSELL . . Walterboro, S. C.
BIOLOGY

BRIAN T. TURNER . . . . . Lancaster, S. C.
ADMINISTRATIVE MANAGEMENT

RICHARD M. TURNER . . Orangeburg, S. C.
POULTRY SCIENCE

VALERIE A. TURNER . . . . . Central, S. C.
ELEMENTARY EDUCATION

• WILLIAM E. TWILLEY . . . N. Augusta, S. C.
INDUSTRIAL MANAGEMENT

VICKI S. UNGER . . . . . Greenville, S. C.
PSYCHOLOGY

RONALD UPCHURCH . . .Greer Valley, Wis.
ECOLOGY

KATHLEEN VAN GIESON . Greenville, S. C.
SOCIOLOGY

• NANCY L. VAN HOY . . . Summerville, S. C.
SECONDARY EDUCATION

CHARLES S. VANN . . . . . Wayne, Pa.
MECHANICAL ENGINEERING

TERRY D. VARNER . . . Simpsonville, S. C.
MECHANICAL ENGINEERING

FURMAN D. VICKERY . . . . . Central, S. C.
INDUSTRIAL EDUCATION

• JAMES R. VINSON . . . . . Greenville, S. C.
GRADUATE—ECONOMICS

JAMES M. VON HOLLEN . Greenville, S. C.
ADMINISTRATIVE MANAGEMENT

CLIFFORD A. WALKER . . . Clemson, S. C.
GRADUATE—CHEMISTRY

JONATHAN WALKER . . . . . Easley, S. C.
PSYCHOLOGY

SENIORS

• DEMETRIA WALLACE . . . . . .Flavia, Ala.
AFRO-AMERICAN HISTORY

DOUGLAS L. WALPOLE . N. Augusta, S. C.
INDUSTRIAL MANAGEMENT

GEORGE G. WALTERS . . . . . Cheraw, S. C.
PRE-MEDICINE

JOHNSON H. WARD . . . . . .Ninety-Six, S. C.
PRE-MEDICINE

• RALEIGH O. WARD . . . . . .Effingham, S. C.
AGRICULTURAL ECONOMICS

JOHN J. WARDEN . . . . . .Leavenworth, Kan.
PSYCHOLOGY

GLORIA J. WARNER . . . . Greenwood, S. C.
ACCOUNTING

JOHN N. WARREN . . . . . .Startex, S. C.
CIVIL ENGINEERING

• GEORGE L. WATKINS . . . Bishopville, S. C.
ADMINISTRATIVE MANAGEMENT

MARK S. WATKINS . . . . . .Pamplico, S. C.
FRENCH

THOMAS F. WATKINS . . . . . .Seneca, S. C.
INDUSTRIAL MANAGEMENT

WILLIAM J. WATKINS . . . . Batesburg, S. C.
ANIMAL SCIENCE

• JAMES C. WATSON . . . . . Florence, S. C.
TEXTILE CHEMISTRY

JERRY S. WATSON . . . . . Columbia, S. C.
ZOOLOGY

THOMAS H. WATSON . . . . . .Camden, S. C.
CHEMICAL ENGINEERING

KENNETH J. WEATHERS Fountain Inn, S.C.
ELECTRICAL ENGINEERING

• P. ANNE WEAVER . . . . . Greenville, S. C.
SECONDARY EDUCATION

CLARK W. WEBB . . . . . Greenville, S. C.
ACCOUNTING

PRESTON H. WEEKS . . . . . Aiken, S. C.
MECHANICAL ENGINEERING

PATRICIA A. WEISNER . . . . . Laurens, S. C.
NURSING

• MARSHALL W. WELCH . . . . . .Lydia, S. C.
GRADUATE–INDUSTRIAL EDUCATION

CONNIE E. WELLS . . . . . Tillman, S. C.
ANIMAL SCIENCE

LAURA S. WELSH . . . . . Walhalla, S. C.
ELEMENTARY EDUCATION

E. RALPH WESSINGER . . . Columbia, S. C.
ACCOUNTING

SENIORS

• JAMES E. WEST . . . . . Simpsonville, S. C.
ELECTRICAL ENGINEERING

ROBERT P. WEST . . . . . Anderson, S. C.
ENTOMOLOGY

T. HUNTER WEST . . . . . Marion, S. C.
RECREATION AND PARK ADMINISTRATION

JAMES K. WESTBURY . .St. Matthews, S. C.
SCIENCE TEACHING

• M. KAY WESTMORELAND .Lancaster, S.C.
SCIENCE TEACHING

TIMOTHY WESTMORELAND Scranton, S.C.
POLITICAL SCIENCE

E. SUSAN WHITE . . . . . Pamplico, S. C.
GRADUATE–MATHEMATICS

JACQUELINE C. WHITE . . Greenville, S. C.
ELEMENTARY EDUCATION

• NEAL A. WHITE ..... Greenville, S. C.
FINANCIAL MANAGEMENT

RAYMOND E. WHITE ..Fountain Inn, S. C.
PRE-MEDICINE

RONNIE B. WHITE .... Timmonsville, S. C.
ELECTRICAL ENGINEERING

SAMUEL B. WHITE ... Timmonsville, S. C.
AGRICULTURAL EDUCATION

• SCOTT M. WHITE .....Gaffney, S. C.
ADMINISTRATIVE MANAGEMENT

T. LOUISE WHITE ..... Greenville, S. C.
EARLY CHILDHOOD EDUCATION

STEWART M. WHITENER . Newberry, S. C.
ECONOMICS

RAYMOND R. WHITT ..... Easley, S. C.
MECHANICAL ENGINEERING

• CECELIA E. WHITTEN ..... Clemson, S. C.
SPANISH

WILLIAM T. WILEY ..... Clemson, S. C.
INDUSTRIAL MANAGEMENT

WENDY C. WILLEFORD ..Charleston, S. C.
ENGLISH

DEBRA L. WILLIAMS .... Greenville, S. C.
SECONDARY EDUCATION

• EDGAR G. WILLIAMS .... Rock Hill, S. C.
MECHANICAL ENGINEERING

JOHN L. WILLIAMS ... Albuquerque, N. M.
RECREATION AND PARK ADMINISTRATION

MARK R. WILLIAMS ..... Greenville, S. C.
ELECTRICAL ENGINEERING

NANCY L. WILLIAMS .....Seneca, S. C.
SECONDARY EDUCATION

SENIORS

• NORMAN A. WILLIAMS ... Clemson, S. C.
ENTOMOLOGY

ROBERT T. WILLIAMS .....Cayce, S. C.
SECONDARY EDUCATION

RONNIE A. WILLIAMS .....Seneca, S. C.
ANIMAL SCIENCE

RUSSELL S. WILLIAMS ... Greenville, S. C.
INDUSTRIAL MANAGEMENT

• SAMUEL F. WILLIAMS .... Allendale, S. C.
ENGLISH

LLOYD W. WILLINGHAM .....Macon, Ga.
TEXTILE SCIENCE

WARREN D. WILLOUGHBYChesapeake, Va.
HISTORY

WILLIE WILSOM .....Maxley, Colo.
RECREATION AND PARK ADMINISTRATION

• ALLISON L. WILSON .....Greer, S. C.
ELEMENTARY EDUCATION

ARNOLD D. WILSON ..... Clemson, S. C.
ENGINEERING ANALYSIS

CURTIS D. WILSON ..... Towson, Md.
PRE-ARCHITECTURE

FRED G. WILSON .....Laurens, S. C.
CERAMIC ENGINEERING

• JAMES H. WINBURN .Galivants Ferry, S. C.
ANIMAL SCIENCE

SIDNEY E. WINDHAM .... Clemson, S. C.
MECHANICAL ENGINEERING

FRANK W. WIRTH .....Schnecksville, Pa.
INDUSTRIAL EDUCATION

WALTER WONDERGORP . Longneck, N. J.
POULTRY SCIENCE

• FREDERICK E. WOOD .... Lake City, S. C.
INDUSTRIAL MANAGEMENT

EDWARD D. WOODROW .....Olanta, S. C.
ADMINISTRATIVE MANAGEMENT

DON A. WORLEY ..... Newberry, S. C.
CIVIL ENGINEERING

THOMAS L. WRIGHT .....Duncan, S. C.
ELECTRICAL ENGINEERING

• DAVID C. WYLIE ..... Chester, S. C.
POLITICAL SCIENCE

WILLIAM L. WYLIE .....Winnsboro, S. C.
PRE-MEDICINE

DAVID L. WYNN ..... Cheraw, S. C.
INDUSTRIAL MANAGEMENT

EOIMAR XEROX .....Redford, R. I.
TYPESETTING AND PRINTING

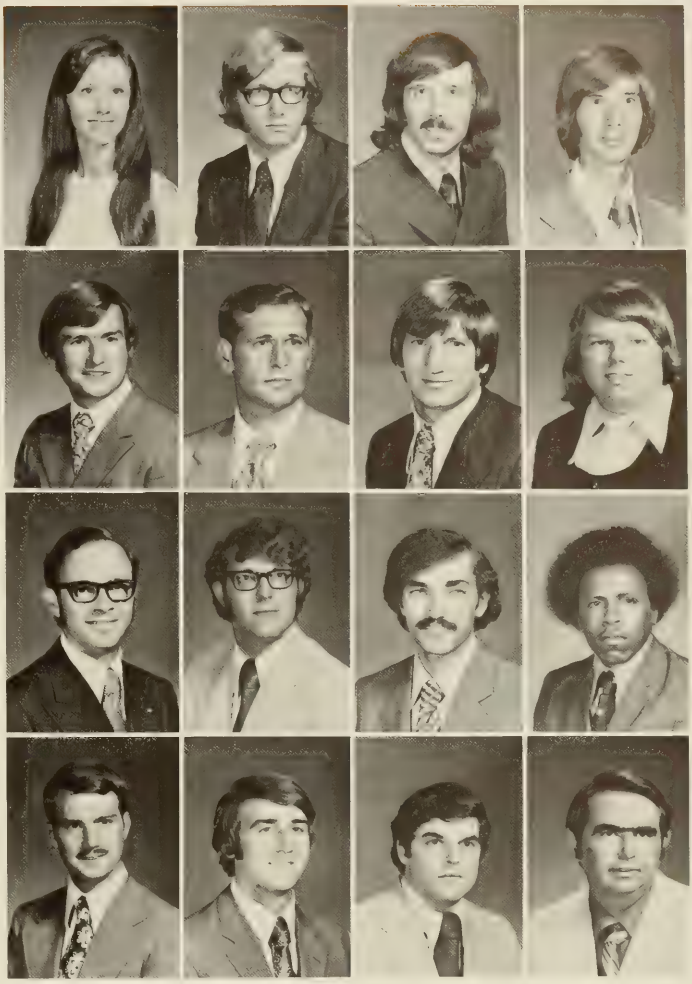

SENIORS

• FELICIA S. YOUNG ..... Clemson, S. C.
ELEMENTARY EDUCATION

JAMES E. YOUNG .....Easley, S. C.
INDUSTRIAL EDUCATION

LINDA B. YOUNG ..... Anderson, S. C.
ENGLISH

WOODROW C. YOUNG .... Duncan, S. C.
INDUSTRIAL MANAGEMENT

• CHERYL ZERO .....Stonehedge, Ga.
TRUCK DRIVING

LESLIE R. ZIELKE .....Easley, S. C.
AGRICULTURAL ENGINEERING

MELINDA H. ZIPLF ..... Greenville, S. C.
SOCIOLOGY

HERMAN ZERFOSS ... Buxley Island, Nev.
TELEVISION REPAIR

PLACE

"Dear old Clemson, we will triumph. . ." Does a triumph mean getting up everyday for an eight o'clock class and staying on campus for a 3:35 lab on Friday afternoon? No, actually you're showing all your might when you maintain a shread of sanity throughout registration. Registration. . .the process that turns a gullible and bewildered freshman into a determined sophomore who would do anything for a first day drop card.

And after registration come the classes—the reason why we're here. With classes come homework, studying, and quizzes. I still think that faculty meetings are held for the purpose of deciding when to have quizzes. It's no fun unless you have two a day.

Classes have a way of developing imagination and creativity. After a semester or so, one is able to create many excuses, pardon me, reasons for not going to class: it's raining; I think I'm sick; we won't do anything important; the prof probably won't be there anyway.

When one thinks about it, classes are supposedly the main medium for education. And after all, education is why we're here. But somehow something has happened. Is the emphasis in the wrong place? Maybe, maybe not. The unusual thing about university life is that classes and studying can be one's main emphasis, if he wants it to be. Or he can choose from a seemingly endless variety of activities. Whatever the choice, the *Future* is his.

- ANNE E. AARON (1) ..... Bennettsville, S. C.
  S. PAUL AARON (2) ..... Bennettsville, S. C.
  RICHARD S. ABBOTT (1) ..... W. Chester, Pa.
  OSCAR V. ABLE (1) ..... Saluda, S. C.
  TONY L. ABLE (1) ..... Greenwood S. C.
  MARVIN E. ABRAMS (2) ..... Whitmire, S. C.

- EDWARD S. ACKERMAN (1) .... Columbia, S. C.
  W. GRAY ACKERMAN (3) .... Greenwood, S. C.
  GEORGE H. ACKLEY (1) ..... Nyack, N. Y.
  JANE D. ADAIR (3) ..... Clinton, S. C.
  ALLEN M. ADAMS (2) ..... Lancaster, S. C.
  BRYAN S. ADAMS (3) ..... Cornelia, Georgia

- FRANCIS W. ADAMS (2) ..... Hodges, S. C.
  JOSEPH M. ADAMS (2) ..... Clinton, S. C.
  RICHARD D. ADAMS (2) ..... Spartanburg, S. C.
  WANDA B. ADAMS (1) ..... Greenville, S. C.
  EDWARD G. ADDINGTON (2) .... Cowpens, S. C.
  LINDSEY W. ADDY (3) ..... Lexington, S. C.

- EDWARD S. ADKINS (2) ..... Marietta, S. C.
  NANCY M. ADRIAN (1) ..... Clemson, S. C.
  SUSAN AGNEW (3) ..... Piedmont, S. C.
  ERIC C. AICHELE (1) ..... Charleston, S. C.
  JOHN M. AIKEN (2) ..... Easley, S. C.
  PATRICA L. ALBENESIUS (1) .. Charleston, S. C.

- ROBERT W. ALDRED (1) ..... Statesboro, Ga.
  SHERYL J. ALEXANDER (3) .. Spartanburg, S. C.
  BURGESS M. ALLEN (2) ..... Greenwood, S. C.
  ELIZABETH R. ALLEN (1) ..... Charleston, S. C.
  FRANKLIN B. ALLEN (1) .... Spartanburg, S. C.
  JAMES R. ALLEN (1) ..... Columbia, S. C.

- JOHN M. ALLEN (3) ..... Rock Hill, S. C.
  MARY L. ALLEN (3) ..... Conway, S. C.
  RICHARD A. ALLEN (3) ..... Bennettsville, S. C.
  STEVEN S. ALLEY (1) ..... Clemson, S. C.
  EDWARD S. ALLISON (2) ..... Charleston, S. C.
  WILLIAM B. ALLISON (1) ..... York, S. C.

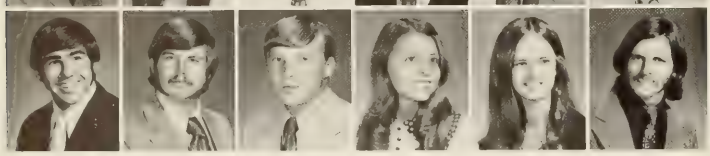

- DONALD G. ALOSI (1) ..... Sumter, S. C.
  BENNY W. ALTMAN (1) ..... Oswego, S. C.
  STEPHEN M. ALTMAN (2) .... Johnsonville, S. C.
  JEAN A. ALVAREZ (1) ..... Baltimore, Md.
  CYNTHIA J. AMERSON (1) ..... Sumter, S. C.
  WILSON L. AMERSON (2) ..... Sumter, S. C.

UNDERCLASSMEN

- NANCY M. AMES (3) ..... Homestead, Fla.
  DONALD M. ANDERSON (1) .. Simpsonville, S. C.
  DOUGLAS L. ANDERSON (2) ..... Savannah, Ga.
  JEAN A. ANDERSON (1) ..... Greenville, S. C.
  JOHN M. ANDERSON (2) ..... Gastonia, N. C.
  M. LYNNE ANDERSON (3) ... Spartanburg, S. C.

- SARA J. ANDERSON (1) ..... Woodruff, S. C.
  STANLEY D. ANDERSON (1) ... Greenville, S. C.
  DAVID A. ANDREWS (3) ..... Fountain Inn, S. C.
  LAURENS ANDREWS (1) ..... Columbia, S. C.
  WILLIAM C. ANDREWS (1) ..... Enoree, S. C.
  ALAN R. ANTHONY (2) ..... Strausstown, Pa.

- PATRICIA A. ANTHONY (2) .... Greenville, S. C.
  BARRY T. ANTLEY (1) ..... Orangeburg, S. C.
  PETER L. APICELLA (1) ... New Canaan, Conn.
  CATHERINE E. APPLEBY (3) ..... Estill, S. C.
  MARY E. ARANT (3) ..... Heath Springs, S. C.
  SAMUEL A. ARANT (3) ..... Ft. Motte, S. C.

- DANNY N. ARD (3) ..... Easley, S. C.
  JAMES W. ARD (2) ..... Latta, S. C.
  E. DENISE ARIAIL (2) ..... Pomaria, S. C.
  JAN V. ARMSTRONG (1) ..... Atlanta, Ga.
  VAN B. ARMSTRONG (1) ..... Anderson, S. C.
  W. STEVEN ARMSTRONG (1) .. Gray Court, S. C.

- MACK L. ARNETTE (1) ..... Hartsville, S. C.
  JOHN A. ARNOLD (3) ..... Orangeburg, S. C.
  STEVEN H. ARNOLD (3) ..... Walhalla, S. C.
  JAMES T. ARRINGTON (1) ..... Winnsboro, S. C.
  LIZABETH A. ARTRIP (1) ..... Sumter, S. C.
  MICHAEL J. ASCHE (1) ..... Cordova, Md.

- ANITA A. ASHLEY (2) ..... North Augusta, S. C.
  L. DIANE ASHLEY (2) ..... Donalds, S. C.
  JO ANNAH ASHLEY (1) ..... Greenville, S. C.
  LILLIAN W. ASHLEY (2) ..... Honea Path, S. C.
  ANNELLE N. ASHMORE (1) ..... Greer, S. C.
  MARIELYNN T. ASMUSSEN (3) . Anderson, S. C.

- JAMES A. ASTON (2) ..... Latta, S. C.
  MARTHA J. ATKERSON (1) ..... Columbia, S. C.
  JOHN C. ATKINS (1) ..... Bennettsville, S. C.
  RHETT R. ATKINS (2) ..... Dillon, S. C.
  JEAN F. ATKINSON (2) ..... Florence, S. C.
  KATHY J. ATTAWAY (1) ..... Anderson, S. C.

- JOHN E. ATWATER (1) ..... Spartanburg, S. C.
  JOHN C. AUBREY (2) ..... Aiken, S. C.
  KEVIN E. AUBRY (2) ..... Ft. Lauderdale, Fla.
  BOBBY S. AUMAN (1) ..... Jamestown, N. C.
  CYNTHIA L. AUSTIN (1) ... Ft. Lauderdale, Fla.
  KATHRYN E. AVANT (1) ..... Georgetown, S. C.

- JAMES M. AVINGER (3) ..... Orangeburg, S. C.
  MARGARET K. AXSON (1) ..... Ruffin, S. C.
  WILLIAM D. AYERS (3) ..... Greenville, S. C.
  PEN G. AYRES (2) ..... Nichols, S. C.
  H. LARRY BADGER (2) ..... Greenville, S. C.
  JOHN W. BAGWELL (2) ..... Pelzer, S. C.

- STEPHAN M. BAGWELL (1) ..... Liberty, S. C.
  FREDERICK A. BAILEY (1) ..... Charleston, S. C.
  JAMES M. BAILEY (1) ..... Charleston, S. C.
  KATHY D. BAILEY (2) ..... Easley, S. C.
  ROBERT A. BAILEY (3) ..... Myrtle Beach, S. C.
  ROBERT K. BAILEY (2) ..... Virginia Beach, Va.

UNDERCLASSMEN

- THOMAS L. BAILEY (2) ..... Sumter, S. C.
  EARL K. BAIR (3) ..... Mt. Pleasant, S. C.
  ALAN R. BAKER (2) ..... Summerville, S. C.
  CHARLES C. BAKER (3) ..... Greenwood, S. C.
  CHARLES S. BAKER (1) ..... Sumter, S. C.
  DONNA J. BAKER (1) ..... Charleston, S. C.

- GRANT D. BAKER (2) ..... Indialantic, Fla.
  SARA B. BAKER (2) ..... Estill, S. C.
  THOMAS S. BALDWIN (2) ..... Ridgeland, S. C.
  JOHN A. BALLARD (1) ..... Fort Mill, S. C.
  MARGARET BALLARD (1) ..... Easley, S. C.
  SHAUN T. BALLARD (1) ..... Rock Hill, S. C.

- VICTORIA E. BALLARD (2) ..... Hartsville, S. C.
  LISA A. BALLENGER (1) ..... Fairfax, S. C.
  GEORGE W. BALLENTINE (2) .. Greenwood, S. C.
  PATRICK E. BALLINGTON (2) .. Lexington, S. C.
  ROBERT D. BANNISTER (3) .... Holly Hill, S. C.
  ALICE E. BARBARE (3) ..... Travelers Rest, S. C.

- JOE L. BARBER (1) ..... Greenville, S. C.
  WATSON T. BARBREY (3) ..... Greenville, S. C.
  FERDINAND O. BARGER (1) ... Columbia, S. C.
  ROBERT G. BARGET (2) ..... Maplewood, N. J.
  JAMES W. BARKER (2) ..... Seneca, S. C.
  JOHN S. BARKER (1) ..... Seneca, S. C.

- ROBERT D. BARKER (2) ..... Lewistown, Pa.
  MARY A. BARKSDALE (1) ..... Roanoke, Va.
  ANN E. BARNES (3) ..... Walterboro, S. C.
  SHIRLEY L. BARNES (3) ..... Brunson, S. C.
  RICHARD L. BARNETT (3) ..... Greenville, S. C.
  RICHARD A. BARNHARDT (2) .. Charlotte, N. C.

- REBECCA G. BARNHILL (1) .... Greenville, S. C.
  CHARLES R. BARR (1) ..... Leesville, S. C.
  ROBERT D. BARRIER (3) ..... Lexington, S. C.
  WILLIAM L. BARRIER (3) ..... Lexington, S. C.
  MICHAEL K. BARRINEAU (1) .... Florence, S. C.
  CHARLES A. BARRON (1) ..... York, S. C.

- CYNTHIA L. BARRON (1) ..... Rock Hill, S. C.
  JOE M. BARRON (3) ..... Athens, Ga.
  THOMAS A. BARRON (1) ..... York, S. C.
  MARGARET P. BARROW (1) ..... West Point, Ga.
  MICHAEL T. BARTH (2) ..... Silver Spring, Md.
  CALVIN O. BARTLEY (1) ..... Edgefield, S. C.

- JULIAN S. BARTON (3) ..... Kingstree, S. C.
  NANCY C. BARTON (1) ..... Columbia, S. C.
  SOTIRIOS D. BASILAKOS (3) ... Greenville, S. C.
  DEBORAH A. BATCHELOR (1) . N. Augusta, S. C.
  ROBIN R. BATSON (2) ..... Greenville, S. C.
  DEBORAH L. BAXTER (2) ..... Seneca, S. C.

- CHARLES T. BAYNE (1) ..... Ware Shoals, S. C.
  KEITH A. BEACHY (3) ..... Atlanta, Ga.
  KAREN M. BEAN (1) ..... Reisterstown, Md.
  JAMES N. BEARD (1) ..... Sumter, S. C.
  CHARLES W. BEASLEY (2) ..... Decatur, Ga.
  HENRY W. BEASLEY (1) ..... Lamar, S. C.

- B. SUSAN BEASON (3) ..... Taylors, S. C.
  REBECCA E. BEAUDOIN (3) .... Greenville, S. C.
  RAY M. BEAUDROT (3) ..... Greenwood, S. C.
  ALAN W. BEAVER (2) ..... Columbia, S. C.
  CHARLES R. BEAVER (1) ..... Greenville, S. C.
  LAURA C. BEAVER (1) ..... Holly Hill, S. C.

UNDERCLASSMEN

- JERRY F. BECK (2) ..... Alcolv, S. C.
  JAMES B. BECKAM (3) ..... Newberry, S. C.
  NANCY J. BECKMANN (2) ..... Charleston, S. C.
  BELYNDA G. BECKWITH (1) ... Greenville, S. C.
  STEVE A. BEDARD (1) ..... Greenville, S. C.
  DEBRA A. BEDENBAUGH (1) ... Prosperity, S. C.

- JAMES N. BEDENBAUGH (1) .... Greenville, S. C.
  YVONNE BEDENBAUGH (2) .... Prosperity, S. C.
  MICHAEL A. BEECO (1) ..... Easley, S. C.
  MICHAEL V. BEEMER (1) ..... Greenville, S. C.
  MARCIA G. BEESON (2) ..... Walterboro, S. C.
  CYNTHIA A. BELCHER (1) ..... Taylors, S. C.

- CONSTANCE L. BELISSARY (3) .Darlington, S. C.
  DIANNE E. BELL (1) ..... Greenville, S. C.
  EDWARD A. BELL (1) ..... Hartsville, S. C.
  JAMES C. BELL (1) ..... Greenville, S. C.
  JOHN C. BELL (2) ..... Hartsville, S. C.
  LANDA S. BELL (2) ..... Clemson, S. C.

- STEVE W. BELL (3) ..... Spartanburg, S. C.
JERRY B. BELUE (2) ..... Union, S. C.
ELLEN L. BENIK (1) ..... Myrtle Beach, S. C.
JAMES D. BENNETT (1) ..... Greenville, S. C.
MADELINE F. BENNETT (2) ..... Sumter, S. C.
WALLACE M. BENNETT (1) .... Jacksonville, Fla.

- DENISE L. BENSON (1) ..... Florence, S. C.
BRUCE M. BENZING (2) ..... Hamilton, Ohio
BLAIR M. BERKLAND (2) ..... Clinton, S. C.
JUDY C. BERNAT (2) ..... Charleston, S. C.
DAVID A. BERRY (1) ..... Atlanta, Ga.
EARL BERRY (1) ..... Saluda, S. C.

- JAMES M. BERRY (2) ..... Pelzer, S. C.
JEFFRY M. BERRY (3) ..... Ward, S. C.
MARY W. BERRY (2) ..... Clemson, S. C.
SPARTAN C. BERRY (1) ..... Inman, S. C.
SYLVIA J. BERRY (1) ..... Ward, S. C.
TRAVIS E. BERRY (1) ..... Oswego, S. C.

- KENNETH M. BESSENT (2) ... Spartanburg, S. C.
DAVID C. BETHANY (2) ..... Charleston, S. C.
DEMETRIA A. BETHEA (3) ..... Lancaster, S. C.
JOHN A. BETHEA (3) ..... Lancaster, S. C.
JOHN O. BETHEA (3) ..... Sumter, S. C.
JOHN T. BETHEA (2) ..... McColl, S. C.

- PHILLIP D. BETHEA (3) ..... Bennettsville, S. C.
SHANNON M. BETHEA (1) ..... Dillon, S. C.
KENNY M. BETSCH (3) ..... Greenwood, S. C.
DAVID E. BIBB (2) ..... Westminster, S. C.
JOSEPH T. BIEDIGER (2) ..... Greenville, S. C.
JOHN T. BIGALKE (1) ..... Columbia, S. C.

- PAMELA L. BIGGINS (1) ..... Spartanburg, S. C.
JOHN C. BILDER (1) ..... Philadelphia, Pa.
KIMBERLY V. BIRCHETT (1) ..... Greer, S. C.
CURTIS A. BISHOP (1) ..... Clinton, S. C.
DEBORAH A. BISHOP (3) ..... Greenville, S. C.
GEORGE D. BISHOP (2) ..... Myrtle Beach, S. C.

- JOHN R. BISHOP (1) ..... Glendale, S. C.
ROBERT S. BISHOP (3) ..... Clinton, S. C.
S. ANITA BISHOP (1) ..... Columbia, S. C.
DEAN E. BISSEY (3) ..... Charleston, S. C.
HENRY E. BLACK (2) ..... Prosperity, S. C.
JOEL W. BLACK (3) ..... Prosperity, S. C.

UNDERCLASSMEN

- BERNICE A. BLACKBURN (1) . Mt. Pleasant, S. C.
BARRY E. BLACKMON (3) .. Heath Springs, S. C.
DONALD L. BLACKMON (2) ... Greenwood, S. C.
THOMAS B. BLACKWELDER (2) . Charlotte, N. C.
JAMES W. BLACKWELL (1) ... Simpsonville, S. C.
MARVIN B. BLACKWELL (1) .. Spartanburg, S. C.

- F. MICHAEL BLACKWELL (1) .... Clinton, S. C.
SUSAN J. BLACKWELL (1) ... Johnsonville, S. C.
JOHN V. BLAIR (2) ..... N. Augusta, S. C.
KATRINA L. BLAIR (1) ..... Taylors, S. C.
SARA C. BLAIR (2) ..... Fort Mill, S. C.
LINDA S. BLANCK (1) ..... Greenville, S. C.

- CARLA D. BLAND (1) ..... N. Charleston, S. C.
EMILY T. BLAND (2) ..... Edgefield, S. C.
CHARLES F. BLANKENSHIP (2) . Greenville, S. C.
PAMELA M. BLANTON (1) ..... Greenville, S. C.
KURT E. BLASE (2) ..... Pickens, S. C.
CYNTHIA A. BOEKE (2) ..... Huntington, N. Y.

- TASHA D. BOGGESS (1) ..... Greenville, S. C.
  GLEN B. BOGGS (3) ..... Spartanburg, S. C.
  GERALD BOHM (3) ..... Oradell, N. J.
  A. RENEA BOLAND (1) ..... Cayce, S. C.
  MARTHA R. BOLDING (3) ..... Pickens, S. C.
  KENNETH O. BOLIN (2) ..... Orangeburg, S. C.

- CHARLES R. BOLT (3) ..... San Antonio, Tex.
  MICHAEL B. BOLTJES (3) .... Mt. Pleasant, S. C.
  JOHN T. BOLUBASZ (3) ..... Elizabeth, Pa.
  EMILY H. BOND (2) ..... Indianapolis, Ind.
  KEITH B. BONNER (2) ..... Patterson AFB, Ohio
  EDWARD H. BOOKER (3) ..... Walhalla, S. C.

- JAMES E. BOONE (2) ..... Rowesville, S. C.
  RICHARD L. BOOTH (3) ..... Sumter, S. C.
  JEFF W. BORING (2) ..... Asheville, N. C.
  JOHN J. BORTLE (1) ..... Shaw AFB, S. C.
  DOUGLAS W. BOSTICK (2) .... Charleston, S. C.
  JANE T. BOSTICK (1) ..... Beaufort, S. C.

- REBECCA A. BOSTICK (1) ..... Pamplico, S. C.
  JESSICA E. BOSWELL (1) ..... Saluda, S. C.
  JOSEPH F. BOSWELL (2) ..... Lake City, S. C.
  LEONARD R. BOUKNIGHT (1) ..... Irmo, S. C.
  MENDAL A. BOUKNIGHT (3) ..... Irmo, S. C.
  CYNTHIA R. BOULANGER (3) .. Anderson, S. C.

- KITTY S. BOULWARE (2) ..... Belton, S. C.
  T. BARRETT BOWDEN (2) .... N. Augusta, S. C.
  PEGGY A. BOWEN (1) ..... Myrtle Beach, S. C.
  ROBERT L. BOWEN (1) ..... Central, S. C.
  STEVEN R. BOWEN (2) ..... Easley, S. C.
  BETTY K. BOWERS (3) ..... Pickens, S. C.

- JOHN F. BOWERS (3) ..... Elberton, Ga.
  MARGARET A. BOWERS (3) ..... Taylors, S. C.
  WILLIAM E. BOWERS (1) ..... Greenville, S. C.
  WILLIAM K. BOWERS (2) ..... Brunson, S. C.
  JAMES C. BOWIE (2) ..... Easley, S. C.
  GLORIA K. BOYATT (3) ..... Fort Myers, Fla.

- CHEVES L. BOYCE (2) ..... Greenwood, S. C.
  JUDY E. BOYCE (2) ..... Sumter, S. C.
  ANDREW E. BOYD (1) ..... Blackstock, S. C.
  EDWARD G. BOYD (2) ..... Loris, S. C.
  HERMAN A. BOYD (1) ..... Kingstree, S. C.
  D. DWIGHT BOYKIN (3) ..... Bishopville, S. C.

UNDERCLASSMEN

- WILLIS D. BOYKIN (1) ..... Boykin, S. C.
  LU A. BOYLE (2) ..... Spartanburg, S. C.
  CRAIG M. BOYLES (3) ..... Central, S. C.
  L. RICHARD BOYLESTON (1) ... Williston, S. C.
  HARRY G. BOYLSTON (2) ..... Columbia, S. C.
  MARK E. BOYNTON (1) ..... Greenburg, Pa.

- BEVERLY R. BOZARD (2) ..... Orangeburg, S. C.
  CHARLTON D. BOZARD (1) ... Orangeburg, S. C.
  MARVIN M. BOZARD (3) ..... Orangeburg, S. C.
  BOYCE M. BRACKETT (3) ..... Enoree, S. C.
  JONNETTE K. BRACKETT (2) .... Pageland, S. C.
  CHARLES S. BRADFORD (1) ... Greenwood, S. C.

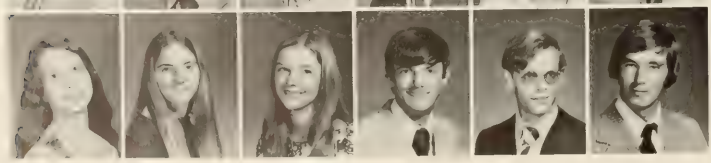

- DORIS A. BRADHAM (2) ..... Columbia, S. C.
  REBECCA J. BRADHAM (2) ..... Conway, S. C.
  DEBORAH J. BRADLEY (2) ..... Columbia, S. C.
  JAMES E. BRADSHAW (1) ..... Sumter, S. C.
  KIRK A. BRAGUE (1) ..... Orlando, Fla.
  DAVID BRANHAM (2) ..... Bishopville, S. C.

- MARY E. BRANNAN (1) ..... Sumter, S. C.
  JEAN D. BRANNEN (3) ..... Greenville, S. C.
  DORIS D. BRANNOCK (3) ..... Greenville, S. C.
  REGINALD BRANTLEY (2) ..... Conway, S. C.
  JOE T. BRANYON (1) ..... Honea Path, S. C.
  RICHARD A. BRANYON (3) .... Greenville, S. C.

- JAMES E. BRASWELL (3) ..... Mt. Pleasant, S. C.
  LAURALYN A. BREADS (1) ... Panama City, Fla.
  C. DEANNA BREAZEALE (2) . Westminster, S. C.
  RICHARD H. BREAZEALE (2) ... Anderson, S. C.
  SUSAN E. BREHM (2) ..... S. Duxbury, Mass.
  BOB BRENNER (3) ..... Valley Stream, N. Y.

- JANET S. BREWER (1) ..... Cayce, S. C.
  PHILLIP B. BREWINGTON (1) Cross Anchor, S. C.
  JANET L. BRIDGES (3) ..... Greenville, S. C.
  MARSHA R. BRIDGES (1) ..... Sumter, S. C.
  DON F. BRIGGS (3) ..... Greenville, S. C.
  STEVE K. BRITTON (1) ..... Sumter, S. C.

- SUSAN M. BROADBENT (3) ..... Camden, S. C.
  DAVID G. BROADWELL (1) ..... Starr, S. C.
  JACK G. BROCK (1) ..... Easley, S. C.
  MARY L. BROCKENBROUGH (1) Greenwood, S. C.
  RICHARD L. BROCKINGTON (2) Columbia, S. C.
  DEBBIE A. BROCKMAN (2) ..... Seneca, S. C.

- ELOISE H. BRODIE (1) ..... Florence, S. C.
  LAWARDA L. BROGDEN (1) .... Columbia, S. C.
  CHERRY A. BRONNING (3) ..... Elloree, S. C.
  K. ELISE BROOKS (1) ..... Rock Hill, S. C.
  NANCY L. BROOKS (3) ..... Greenville, S. C.
  CYNTHIA L. BROOME (3) ..... Greenville, S. C.

- DEWEY D. BROTHERS (1) ..... Saluda, S. C.
  ALMA T. BROWN (1) ..... Greenville, S. C.
  BECKY L. BROWN (2) ..... Sumter, S. C.
  CYNTHIA A. BROWN (3) ..... Bennettsville, S. C.
  DEBBIE S. BROWN (3) ..... Seneca, S. C.
  DEBORAH L. BROWN (1) ..... Dillon, S. C.

- DONNA A. BROWN (1) ..... Easley, S. C.
  ELIZABETH A. BROWN (2) ..... Easley, S. C.
  GEORGE R. BROWN (1) ..... Batesburg, S. C.
  HENRY G. BROWN (1) ..... Columbia, S. C.
  JAMES W. BROWN (2) ..... Hemingway, S. C.
  JENNIE L. BROWN (2) ..... Belvedere, S. C.

UNDERCLASSMEN

- JODY D. BROWN (3) .... Lake Ronkonroma, N. Y.
  JOHN W. BROWN (1) ..... Bennettsville, S. C.
  KENNETH H. BROWN (2) ..... Louisville, Ga.
  MARSHA E. BROWN (3) ..... Greenville, S. C.
  MARY A. BROWN (2) ..... Spartanburg, S. C.
  MAXCY P. BROWN (1) ..... Columbia, S. C.

- MELVIN E. BROWN (1) ..... Oswego, S. C.
  NANCY S. BROWN (3) ..... W. Columbia, S. C.
  RANDY S. BROWN (3) ..... Marion, S. C.
  ROBERT D. BROWN (3) ..... Union, N. J.
  RONALD N. BROWN (3) ..... Cayce, S. C.
  STEVEN D. BROWN (1) ..... Hanahan, S. C.

- STEWART D. BROWN (1) ..... Royston, Ga.
  WALTER K. BROWN (3) ..... Anderson, S. C.
  WILLIAM L. BROWN (1) ..... Greenville, S. C.
  LOUIS D. BROWNING (3) ..... Greenville, S. C.
  JAMES B. BROYLES (2) ..... Columbia, S. C.
  MARY E. BROYLES (1) ..... Columbia, S. C.

- ARTHUR L. BRUCE (3) ..... Anderson, S. C.
  SAMUEL R. BRUCE (1) .....Charleston, S. C.
  EVELYN K. BRUMBACH (1) .....Gaffney, S. C.
  JAMES H. BRUNO (1) ..... Cayce, S. C.
  SANDRA J. BRUNSON (3) .....Alcolu, S. C.
  CLAUDE D. BRYAN (1) .....Greenwood, S. C.

- EMILY S. BRYAN (1) .....Ninety Six, S. C.
  JOHN C. BRYAN (1) .....Greenwood, S. C.
  JOHN R. BRYAN (2) ..... Newberry, S. C.
  JEANNE M. BRYANT (2) ..... Greenville, S. C.
  LARRY R. BRYANT (1) ..... Clemson, S. C.
  REBECCA M. BRYANT (1) ..... Rock Hill, S. C.

- RICHARD H. BRYANT (2) ..... Florence, S. C.
  JUDY V. BRYSON (3) ..... Taylors, S. C.
  EUGENE A. BUCCI (3) ..... Bellmawr, N. J.
  DAVID BUCHANAN (2) ..... Greenville, S. C.
  THOMAS S. BUCHANAN (1) .... Greenville, S. C.
  DANIEL J. BUCKLEY (3) .... Travelers Rest, S. C.

- RICHARD D. BUDDIN (3) ..... Rock Hill, S. C.
  JOAN M. BUDDS (1) ..... Mt. Pleasant, S. C.
  NANCY L. BUDDS (3) .....Charleston, S. C.
  MICHAEL P. BULL (2) .....Santee, S. C.
  STEVEN F. BULL (2) ..... Holly Hill, S. C.
  VICTOR A. BULL (1) ..... Summerville, S. C.

- CANDY Y. BUNDRICK (1) ....W. Columbia, S. C.
  CARLA A. BURCH (1) ..... Clemson, S. C.
  BARRY C. BURDETT (2) ..... Greenville, S. C.
  P. JANE BURDETTE (1) ..... Anderson, S. C.
  ELIZABETH S. BURGESS (1) .....Belton, S. C.
  KIMBERLEE A. BURHAM (1) . Spartanburg, S. C.

- VIRGINIA M. BURKART (3) ..... Dix Hills, N. J.
  SANDRA J. BURLESON (1) .....Hollywood, Fla.
  BRENDA J. BURLEY (2) ..... Walhalla, S. C.
  CHERYL J. BURNETT (1) ..... Greenville, S. C.
  LANI J. BURNETT (1) ..... Columbia, S. C.
  MARY A. BURNHAM (1) ..... Simpsonville, S. C.

- JUDY A. BURNS (2) ..... Greenville, S. C.
  DAVID B. BURNSIDE (2) ..... Columbia, S. C.
  ROBERT S. BURROUGHS (2) .....Conway, S. C.
  MARTIN M. BURY (1) .....Greenwood, S. C.
  JOSEPH P. BUSBY (2) ..... Rock Hill, S. C.
  GEORGE P. BUSCH (1) ..... N. Charleston, S. C.

UNDERCLASSMEN

- ROSEMARY BUSH (1) .....Easley, S. C.
  JOHN A. BUTCH (1) .....Belleville, N. J.
  PIERCE D. BUTLER (1) ..... Columbia, S. C.
  THOMAS H. BUTLER (1) .....Edisto Island, S. C.
  J. DALE BUTTERWORTH (2) . Ft. Lauderdale, Fla.
  MARTHA A. BUZHARDT (1) ...Greenwood, S. C.

- BETSY A. BYARS (2)..... .Morgantown, W. Va.
  CATHY L. BYRD (3) ..... Summerville, S. C.
  CHARLES BYRD (1) ..... Gray Court, S. C.
  ROBERT A. BYRD (1) .....Charleston, S. C.
  RONALD W. BYRD (1) .....Darlington, S. C.
  STEVEN E. BYRD (1) .....Charleston, S. C.

- HAROLD D. CABINESS (1) ..... Hanahan, S. C.
  ARTHUR A. CADE (1) ..... Webster, N. Y.
  ANITA M. CAGGIANO (2) .....Cowpens, S. C.
  ANTOINETTE CAGGIANO (2) ....Cowpens, S. C.
  CAROLYN T. CAIN (1) ..... Aiken, S. C.
  GLENN E. CAIN (2) .....Orangeburg, S. C.

- STEPHEN M. CAIN (3) ..... Westminster, S. C.
  HENRY P. CAINES (2) ..... Marble, N. C.
  GARY F. CALDWELL (1) .....Charleston, S. C.
  R. PATRICK CALDWELL (2) .... Anderson, S. C.
  JULIE A. CALK (1) .....Camden, S. C.
  ELIJAH L. CALLAHAN (3) ..... Ladson, S. C.

- GARY W. CALLICOTT (2) .....Ninety Six, S. C.
  GEORGE P. CALLISON (1) .....Greenwood, S. C.
  JAMES T. CAMERON (2) ..... Rock Hill, S. C.
  MELISSA W. CAMERON (1) ..... Sumter, S. C.
  BECKY F. CAMPBELL (3) ..... Anderson, S. C.
  CLAUDE B. CAMPBELL (2) ..... Anderson, S. C.

- FRANCIS M. CAMPBELL (3) ...Gray Court, S. C.
  FRANKIE E. CAMPBELL (3) ....Ninety Six, S. C.
  JEFFREY L. CAMPBELL (3) ..... York, Pa.
  JUDY K. CAMPBELL (3) ..... Greenville, S. C.
  PHYLLIS T. CAMPBELL (2) .....Greer, S. C.
  RUBY F. CAMPBELL (3) ..... Greenville, S. C.

- WILLIAM A. CAMPBELL (2) ..... Dillon, S. C.
  SHIRLEY G. CANADAY (3) .... Walterboro, S. C.
  W. KEITH CANDLER (1) .....Honea Path, S. C.
  CATHAY A. CANNON (3) .....Easley, S. C.
  CLIFFORD D. CANNON (1) ..... Florence, S. C.
  GORDON C. CANNON (2) .....Honea Path, S. C.

- HENRY M. CANNON (1) .....Conway, S. C.
  S. KAY CANNON (1) ..... Chesnee, S. C.
  HELEN C. CANTEY (1) ..... Mt. Pleasant, S. C.
  CATHY E. CANTRELL (2) .....Seneca, S. C.
  JEFFREY B. CANTRELL (3) .....Easley, S. C.
  MARION V. CANTRELL (2) ..... Greenville, S. C.

- LORING K. CAPPS (2) .....Easley, S. C.
  DENNIS A. CARDILLO (1) .....Bellmawr, N. J.
  JOANNE O. CARLISLE (2) ..... Greenville, S. C.
  TERESA E. CARLISLE (1) .....Orangeburg, S. C.
  RANDY J. CARLSON (2) .....Woodbridge, Va.
  RICKY G. CARNELL (1) .....Winnsboro, S. C.

- MARCIA A. CAROTHERS (1) ..... Aiken, S. C.
  HARRY J. CARPENTER (1) ..... Greenville, S. C.
  DEBORAH K. CARR (1) .....Fair Play, S. C.
  CHARLIE R. CARROLL (1) ... Mt. Pleasant, S. C.
  MANNING E. CARROLL (1) ..... Grover, N. C.
  ROBERT W. CARROLL (2) ..... Bryan, Ohio

UNDERCLASSMEN

- WILLIAM E. CARROLL (3) .....Belton, S. C.
  WILLIAM H. CARROLL (3) ..... Greenville, S. C.
  JAN E. CARSON (3) ..... N. Augusta, S. C.
  WILLIAM F. CARSON (1) .....Livingston, S. C.
  GARY L. CARTEE (1) ..... Liberty, S. C.
  BANTLEY F. CARTER (3) ..... Elliott, S. C.

- DOUGLAS T. CARTER (3) .....Harlem, Ga.
  LINWOOD I. CARTER (3) .....Orangeburg, S. C.
  NANCY E. CARTER (2) .....Charleston, S. C.
  RAYMOND M. CARTER (2) .....Matawan, N. J.
  WILLIAM E. CARTER (2) ..... Walterboro, S. C.
  WALTER J. CARUCCI (3) .....Trenton, N. J.

- ELLENDER CARY (1) ..... Springfield, Va.
  ELIZABETH C. CASEY (2) ..... Clemson, S. C.
  JANET L. CASH (1) .....Gaffney, S. C.
  RUSSELL A. CASSELL (1) ..... Taylors, S. C.
  SHERRY L. CASSELL (1) ..... Greenville, S. C.
  ROBERT L. CASTLES (1) ..... Columbia, S. C.

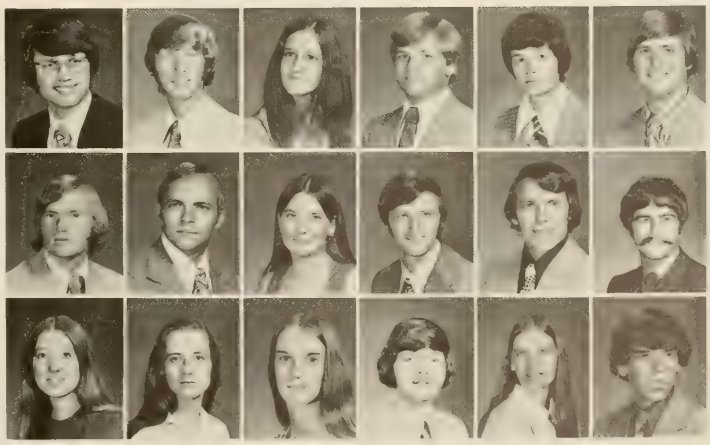

- RUTH K. CATHCART (2) ..... Columbia, S. C.
  CHARLES D. CATLIN (2) ..... Derwood, Md.
  ROBERT J. CAUGHMAN (3) ..... Leesville, S. C.
  WYATT F. CAUGHMAN (1) ..... Columbia, S. C.
  WILLIAM D. CAUSEY (3) .....Conway, S. C.
  JANICE E. CAUTHEN (2) ..... Holly Hill, S. C.

- S. ANN CAVE (2) .....Beaufort, S. C.
  JOHN A. CAVER (3) ..... Aiken, S. C.
  WILLIAM S. CAWOOD (1) .....Augusta, Ga.
  JOHN T. CELY (1) .....Johnston, S. C.
  VICKIE K. CENTER (1) ..... Greenville, S. C.
  CATHERINE B. CHALGREN (1) . Columbia, S. C.

- DANIEL W. CHAMBLEE (2) ..... Greenville, S. C.
  LINDA L. CHAMBLEE (1) ..... Greenville, S. C.
  DENISE E. CHANDLER (1) ..... Sumter, S. C.
  JEAN E. CHAPLIN (2) ..... Johnsonville, S. C.
  WILLIAM E. CHAPLIN (2) ..... Columbia, S. C.
  CAROLINE CHAPMAN (2) ..... Newberry, S. C.

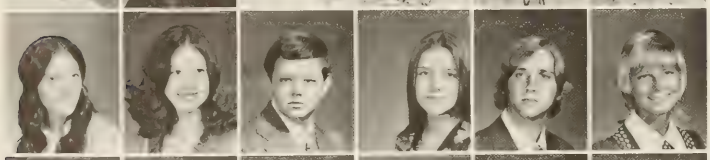

- ELIZABETH B. CHAPMAN (1) . Spartanburg, S. C.
  JUNE M. CHAPMAN (1) .....Belton, S. C.
  MACK L. CHAPMAN (1) ..... Taylors, S. C.
  PAMELA J. CHAPMAN (1) .....Williamston, S. C.
  WALTER I. CHAPMAN (2) .... Johns Island, S. C.
  K. GAIL CHAPPELEAR (2) ..... Greenville, S. C.

- CHRIS P. CHAPPELL (2) ..... Columbia, S. C.
  RONALD L. CHAPPELL (1) .....Greer, S. C.
  SARAH L. CHARPIA (1) ..... Summerville, S. C.
  DENNIS V. CHASTAIN (3) ..... Slater, S. C.
  GARY Q. CHASTAIN (3) ..... Greenville, S. C.
  JAMES B. CHASTAIN (3) .....Pamplico, S. C.

- LONA-RAE CHASTAIN (2) ..... Sumter, S. C.
  MILDRED A. CHATHAM (1) ..... Sumter, S. C.
  VIRGINIA P. CHEATHAM (1) ..Greenwood, S. C.
  ANNA C. CHEEK (2) ..... Bowersville, Ga.
  KATHY G. CHEEK (2) .....Greenwood, S. C.
  ROGER D. CHEEK (1) ..... Sumter, S. C.

- EARL R. CHERRY (3) .....Kingstree, S. C.
  RANDY B. CHILDERS (2) ..... Greenville, S. C.
  KENNETH L. CHILDRESS (3) ... Greenville, S. C.
  PHILLIP D. CHILDRESS (3) ..... Greenville, S. C.
  WILLIAM H. CHILDRESS (3) .... Anderson, S. C.
  HOWARD D. CHILDS (1) ..... York, Pa.

UNDERCLASSMEN

- DONNA B. CHILES (3) ..... Greenville, S. C.
  ROBERT O. CHILES (2) ..... Beaufort, S. C.
  RICHARD K. CHILPAN (3) .....Seneca, S. C.
  RONALD E. CHITTY (2) .....St. George, S. C.
  HARRY W. CLANTON (1) ..... Florence, S. C.
  BARBARA C. CLARK (1) .....Charleston, S. C.

- CURTIS G. CLARK (2) .....W. Columbia, S. C.
  DOUGLAS F. CLARK (2) ..... Isle of Palms, S. C.
  GEORGE D. CLARK (3) .....Asheville, N. C.
  JOHN C. CLARK (1) ..... Sumter, S. C.
  KENNETH R. CLARK (2) ..... Greenville, S. C.
  KENNETH W. CLARK (2) ..... Sumter, S. C.

- LAWRENCE L. CLARK (2) .....Savannah, Ga.
  MARY K. CLARK (1) ..... Pendleton, S. C.
  MICHAEL W. CLARK (2) .....Easley, S. C.
  NANCY J. CLARK (2) ..... Clearwater, Fla.
  SAMMY P. CLARK (2) ..... Spartanburg, S. C.
  WALTER A. CLARK (3) ..... Vance, S. C.

- ELIZABETH A. CLARKSON (1) .... Sumter, S. C.
  WILLIAM T. CLAWSON (3) ..... Columbia, S. C.
  ELIZABETH L. CLAYTON (3) .....Laurens, S. C.
  JUDITH N. CLAYTON (2) .....Simpsonville, S. C.
  CHARLES W. CLEMENT (2) .....Iva, S. C.
  JANE S. CLEVELAND (1) ..... Anderson, S. C.

- LILLIAN N. CLEVELAND (1) .... Marietta, S. C.
  SUSAN G. CLEVELAND (2) ..... Anderson, S. C.
  WILLIAM D. CLEVELAND (1) ... Anderson, S. C.
  TERESA R. CLINE (2) .....Gaffney, S. C.
  ROGER B. CLINKSCALES (1) ... Greenville, S. C.
  JOHN S. CLONINGER (2) ..... Blackstock, S. C.

- BETTY L. CLORE (2) ..... Spartanburg, S. C.
  CATHERINE T. CLOSE (1) .....Greenwich, Conn.
  TIM L. COBB (3) .....Seneca, S. C.
  CATHY E. COCHRANN (1) ..... Bay Village, Ohio
  SUZANNE L. COCKE (2) ..... Clemson, S. C.
  BRUCE E. COCKERILL (2) ..... Greenville, S. C.

- CLAYTON W. COGGINS (1) ..... Greenville, S. C.
  MICHAEL H. COGGINS (1) .... Spartanburg, S. C.
  ALEXANDER H. COHEN (1) ....Darlington, S. C.
  JOHN W. COKER (1) .....Hartsville, S. C.
  MICHAEL J. COLAVITA (2) ..... Lansdale, Pa.
  RENEE C. COLE (1) ..... Warrenville, S. C.

- WILLIAM C. COLE (2) ..... Taylors, S. C.
  CHARLES D. COLEMAN (1) ..... Greenville, S. C.
  GARY C. COLEMAN (3) .....Laurens, S. C.
  JAMES A. COLEMAN (3) .....Laurens, S. C.
  JAMES R. COLEMAN (1) ..... Florence, S. C.
  JOHN F. COLEMAN (1) ..... Lake City, S. C.

- LAURIE V. COLEMAN (2) .....Pamplico, S. C.
  LYNDA R. COLEMAN (2) ..... Cheraw, S. C.
  MICHAEL G. COLEMAN (1) .....Saluda, S. C.
  SANDRA L. COLEMAN (1) .....Pamplico, S. C.
  WILLIAM A. COLEMAN (3) .....Darlington, S. C.
  DONALD K. COLEY (2) ..... Greenville, S. C.

- AUSTIN C. COLLINS (1) .....Ninety Six, S. C.
  CATHERINE F. COLLINS (1) .. Spartanburg, S. C.
  JOHN D. COLLINS (1) ..... Columbia, S. C.
  PATRICK S. COLLINS (1) ..... N. Augusta, S. C.
  RICKY N. COLLINS (1) .....Charleston, S. C.
  SHEILA COLLINS (2) ..... Sumter, S. C.

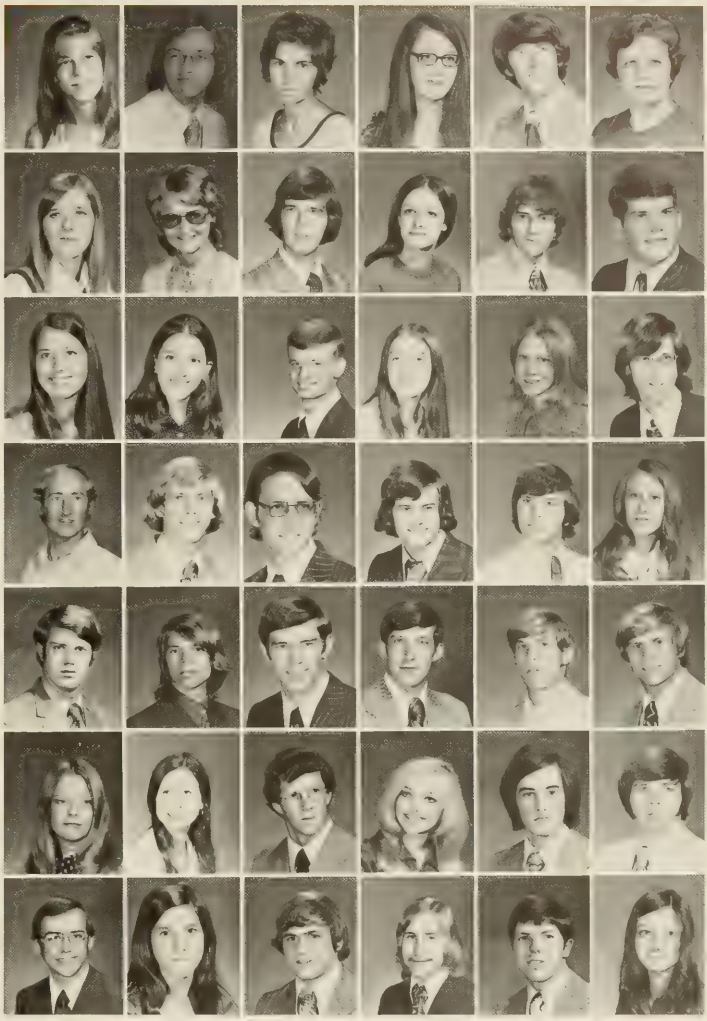

UNDERCLASSMEN

- WALLACE A. COLLINS (2) ..... Columbia, S. C.
  WILLIAM C. COLLINS (1) .....Mauldin, S. C.
  PHILLIP A. COMPTON (3) .... Spartanburg, S. C.
  ROBERT B. COMPTON (3) ..... Taylors, S. C.
  LESLIE P. CONDON (3) ..... Alexandria, Va.
  MARIETTA CONDON (1) ..... Alexandria, Va.

- MARIA E. CONNELLY (2) ..... Columbia, S. C.
  MARY H. CONOLY (1) ..... Clinton, S. C.
  MARY M. CONRAD (1) .....Silver Spring, Md.
  CAROL L. COOK (2) ..... Atlanta, Ga.
  KATHLEEN L. COOK (3) ..... Memphis, Tenn.
  MICHAEL R. COOK (1) ..... Anderson, S. C.

- MURIEL D. COOK (1) ..... Blacksburg, S. C.
  NANCE L. COOK (3) ..... Lakeland, Fla.
  RODGER D. COOK (3) ..... Belton, S. C.
  DONNA L. COOLEY (1) ..... Greenville, S. C.
  L. ANDREW COONE (3) ..... Belvedere, S. C.
  ANNE N. COONEY (3) ..... Sumter, S. C.

- BARBARA J. COOPER (1) ..... Arlington, Va.
  HERBERT J. COOPER (3) ..... Winter Park, Fla.
  W. WILSON COOPER (1) ..... Orangeburg, S. C.
  R. DEMARICE COPELAN (2) .... Abbeville, S. C.
  B. DIANNE COPELAN (1) ..... Orangeburg, S. C.
  CHARLES M. COPELAND (1) ..... Gaffney, S. C.

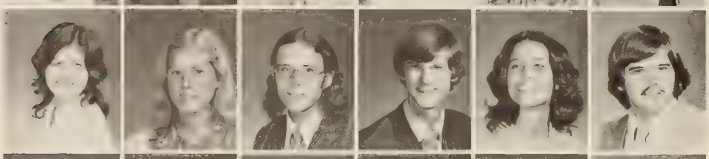

- DEBRA A. COPELAND (1) ..... Orangeburg, S. C.
  MAY S. COPELAND (1) ..... Earhardt, S. C.
  JON E. CORCORAN (1) ..... Charleston, S. C.
  MICHAEL B. CORDONI (1) ..... Sumter, S. C.
  PHYLLIS A. CORKER (1) ..... Signal Mtn., Tenn.
  JAMES E. CORLEY (2) ..... Lexington, S. C.

- PAUL W. CORLEY (1) ..... Saluda, S. C.
  ANN CORNWELL (1) ..... Charleston, S. C.
  JACK R. CORPENING (2) ..... Lenoir, S. C.
  ANN E. CORRIGAN (3) ..... Evansville, Ind.
  JOHN L. COTE (2) ..... Myrtle Beach, S. C.
  FRANCES E. COTHRAN (3) ..... Piedmont, S. C.

- GEORGE E. COTHRAN (3) ..... Anderson, S. C.
  LEVIS E. COTHRAN (3) ..... Anderson, S. C.
  JAMES M. COTTINGHAM (1) ..... Dillon, S. C.
  PATRICIA E. COTTON (2) ..... Sumter, S. C.
  CHARLES F. COUSINS (2) ..... Columbia, S. C.
  MYRTLE R. COVINGTON (1) .... Bamberg, S. C.

- THOMAS R. COWHERD (2) ..... Laurel, Md.
  CONSTANCE R. COX (1) ..... Naperville, Ill.
  DONALD R. COX (2) ..... Anderson, S. C.
  ELLEN J. COX (1) ..... Naperville, Ill.
  JACK D. COX (1) ..... Rock Hill, S. C.
  JAMES R. COX (2) ..... Anderson, S. C.

- JOHN N. COX (1) ..... Atlanta, Ga.
  LISA E. COX (1) ..... Gainesville, Ga.
  RONALD M. COX (2) ..... Columbia, S. C.
  MARY P. COXE (2) ..... Greer, S. C.
  MILTON J. CRAFT (1) ..... Taylors, S. C.
  M. JEANNE CRAIG (3) ..... Pickens, S. C.

- MICHAEL A. CRAIG (3) ..... Orangeburg, S. C.
  WILLIAM B. CRAIG (3) ..... Apo, N. Y.
  MARTHA K. CRAIN (3) ..... Greenville, S. C.
  WILLIAM D. CRANFORD (1) .... Rock Hill, S. C.
  CAROL M. CRAWFORD (1) ... Spartanburg, S. C.
  DEBORAH J. CRAWFORD (2) ..... Pelzer, S. C.

UNDERCLASSMEN

- DOUGLAS N. CRAWFORD (1) .. Williamston, S. C.
  FREDERICK A. CRAWFORD (1) . Hartsville, S. C.
  PATRICIA L. CRAWFORD (1) ..... Six Mile, S. C.
  STEPHEN S. CRAWFORD (3) ..... Clemson, S. C.
  PATRICIA H. CREIGHTON (1) ... Charleston, S. C.
  VERA C. CREQUE (2) ..... Myrtle Beach, S. C.

- F. LYNN CREWS (2) ..... Columbia, S. C.
  TONY J. CREWSHAW (2) ..... Lancaster, S. C.
  REGINA A. CRIBB (1) ..... Georgetown, S. C.
  CURTIS W. CRIDER (2) ..... Charleston, S. C.
  HARRIET G. CRIM (2) ..... Sycamore, S. C.
  JOHN C. CROFT (2) ..... Gloverville, S. C.

- HARRY E. CROMER (2) ..... Newberry, S. C.
  JOSEPH N. CROMER (1) ..... Spartanburg, S. C.
  SARA E. CROMER (3) ..... Seneca, S. C.
  ELEANOR K. CROMWELL (2) .. Graniteville, S. C.
  DEBORAH CROOME (3) ..... Greenwood, S. C.
  JAMES E. CROOME (1) ..... Greenwood, S. C.

- RANDALL C. CROUCH (2) .....Saluda, S. C.
RHONDA K. CROWE (3) ..... Liberty, S. C.
CAROL E. CROWTHER (2) ..... Clemson, S. C.
EVERETT F. CROXSON (3) ..... Whittier, Calif.
TROYCE J. CRUMPTON (1) ..... Anderson, S. C.
STEPHEN F. CSERNAK (3) ..... Bethlehem, Pa.

- CYNTHIA J. CUBBAGE (3) ..... Oswego, S. C.
CARROLL P. CULBERTSON (2) Greenwood, S. C.
LARRY B. CULBERTSON (2) .... Greenville, S. C.
SALLIE E. CULBERTSON (1) .... Holly Hill, S. C.
CHARLES M. CULP (1) ..... Fort Mill, S. C.
JANIS B. CUMMINGS (1) ..... A. P. O., N. Y.

- JULIE A. CUNNINGHAM (1) ..... Aiken, S. C.
THOMAS A. CURRIN (2) ..... Florence, S. C.
JAMES C. CURRY (1) ..... Spartanburg, S. C.
FRANCES B. CUTLER (1) ..... Ambler, Pa.
TILLMAN E. CUTTINO (1) ..... Sumter, S. C.
MARK H. CYRUS (1) ..... Greenville, S. C.

- CRAIG C. DALRYMPLE (2) ..... Columbia, S. C.
MARTHA J. DALTON (2) ..... Seneca, S. C.
KATHY L. DANDRIDGE (3) ....Cottageville, S. C.
CHARLES R. DANIELS (2) ..... Hanahan, S. C.
EUNICE D. DANIELS (2) ..... Florence, S. C.
GORDON D. DANNELLY (2) ..... Ehrhardt, S. C.

- RICHARD W. DANNER (1) ..... Florence, S. C.
MICHAEL W. DANTZLER (2) ..... Sumter, S. C.
ALBERT D. DARBY (1) ..... Greenwood, S. C.
BETTY J. DARGAN (2) ..... Bishopville, S. C.
A. ARNOLD DARLEY (1) ... N. Charleston, S. C.
JOY E. DARLEY (1) ..... Cayce, S. C.

- CYNTHIA L. DARNELL (1) ..... Greenville, S. C.
MARION C. DASSIE (2) ..... Cedar Rapids, Iowa
BARBARA L. DAVENPORT (1) .. Greenville, S. C.
JOHN D. DAVENPORT (1) ..... Greenville, S. C.
MICHAEL B. DAVENPORT (1) ... Lake City, S. C.
JANICE D. DAVIDSON (2) .... Spartanburg, S. C.

- THERESSA D. DAVIDSON (3) ... Greenville, S. C.
THOMAS M. DAVIDSON (3) ....Chesterfield, S. C.
WILLIAM H. DAVIDSON (2) .....Greer, S. C.
BRENDA D. DAVIS (1) ..... Simpsonville, S. C.
CAMILLA E. DAVIS (2) .....Augusta, Ga.
CHARLES M. DAVIS (1) ... Charleston Hgts., S. C.

UNDERCLASSMEN

- GEORGE J. DAVIS (1) ..... Awendaw, S. C.
GERALD E. DAVIS (3) ..... Greenville, S. C.
JACK W. DAVIS (2) ..... Bowman, S. C.
JEAN D. DAVIS (3) ..... Greenville, S. C.
KATHLEEN E. DAVIS (3) ..... Roanoke, Va.
KATHLEEN R. DAVIS (2) .....Winnsboro, S. C.

- KATHY DAVIS (1) ..... Greenville, S. C.
L. J. DAVIS (1) ..... West Plezer, S. C.
MICHAEL H. DAVIS (3) ..... Greenville, S. C.
MICHELE M. DAVIS (2) ..... Columbia, S. C.
PHILIP H. DAVIS (2) ..... Greenville, S. C.
ROBERT K. DAVIS (2) ..... Walhalla, S. C.

- ROBERT W. DAVIS (1) .....Orangeburg, S. C.
SAMUEL W. DAVIS (3) ..... Bowman, S. C.
STEPHEN H. DAVIS (2) ..... Greenville, S. C.
TOMMIE R. DAVIS (3) .....Charleston, S. C.
WANDA K. DAVIS (1) ..... Greenville, S. C.
VIRGINIA F. DAWS (2) ..... Dillon, S. C.

- JAMES E. DAY (1) ..... N. Charleston, S. C.
  SUSAN M. DAY (3) ..... Aiken, S. C.
  KATHLEEN R. DAYHOOD (2) ... Greenville, S. C.
  MARGARET D. DEADWYLER (1) .. Atlanta, Ga.
  JOHN F. DEAKIN (1) ..... Spartanburg, S. C.
  DAVID E. DEAN (1) ..... Greenville, S. C.

- FREDERICK F. DEAN (2) ..... Sumter, S. C.
  LARRY E. DEAN (1) ..... Warrenville, S. C.
  MARY E. DEASE (2) ..... Plantersville, S. C.
  DOROTHY A. DECKER (1) ..... Sumter, S. C.
  DAVID V. DEHART (3) ..... Anderson, S. C.
  ROBERT O. DELOACH (2) ..... Seneca, S. C.

- RANDY D. DEMPSEY (2) ..... Orangeburg, S. C.
  KENNETH W. DENK (2) ..... Sebring, Fla.
  ELIZABETH N. DENNIS (1) ..... Charleston, S. C.
  KATHRYN DENNIS (2) ..... Monterey, Tenn.
  CATHY D. DENNY (2) ..... Greenville, S. C.
  JOSEPH E. DENNY (3) ..... Columbia, S. C.

- THOMAS G. DERHAM (1) .... Haddonfield, N. J.
  D. ANNE DERRICK (1) ..... Columbia, S. C.
  C. GREEN DESCHAMPS (2) ... Bishopville, S. C.
  DEBORAH D. DESMOND (2) .. W. Columbia, S. C.
  ROBERT D. DEVORE (1) ..... Jackson, S. C.
  LEWIS S. DEWBERRY (1) ..... Decatur, Ga.

- CHRIS A. DEWITT (2) ..... Summerville, S. C.
  JOHN S. DIACSUK (3) ..... Teaneck, N. J.
  K. HAYDEN DIBBLE (2) ..... Columbia, S. C.
  JOHN T. DICKERSON (1) ..... Geneva, N. Y.
  JULIAS M. DICKERT (3) ..... Greenwood, S. C.
  ERNEST L. DICKINSON (3) .... Bishopville, S. C.

- LILLIAN E. DICKINSON (1) .... Bishopville, S. C.
  NANCY M. DIEGLIO (3) ..... N. Randall, Ohio
  DAVID J. DIFFERDINANDO (2) . Timonium, Md.
  PHILLIP M. DILL (2) ..... Greenville, S. C.
  JACKSON R. DILLARD (3) ..... Edgefield, S. C.
  DERRILL T. DILWORTH (3) ..... Walhalla, S. C.

- GARY M. DIXON (3) ..... Sumter, S. C.
  JANE R. DIXON (2) ..... Lake City, S. C.
  RONNEY T. DIXON (1) ..... Sumter, S. C.
  ANN C. DOARES (1) ..... Greenwood, S. C.
  GEORGE W. DOBBINS (2) ..... Orangeburg, S. C.
  HAROLD W. DODSON (1) ..... Pickens, S. C.

UNDERCLASSMEN

- MICHAEL F. DOHERTY (1) ..... Florence, S. C.
  CHEVIS S. DONALD (1) ..... Seneca, S. C.
  VIRGINIA A. DOOLITTLE (2) ... Greenville, S. C.
  JEAN F. DORAN (1) ..... Stone Mountain, Ga.
  GEORGE T. DORN (1) ..... McCormick, S. C.
  JOSEPH C. DORN (2) ..... Summerville, S. C.

- MARY L. DOSTER (3) ..... Lancaster, S. C.
  PATRICIA A. DOUGHTY (1) ..... Laurens, S. C.
  STEVEN L. DOUGLAS (1) ..... Holly Hill, S. C.
  JAMES C. DOZIER (3) ..... Clemson, S. C.
  CAROL A. DRAFTS (1) ..... Lexington, S. C.
  JANET R. DRAFTS (3) ..... Lexington, S. C.

- BARRY G. DRAKE (1) ..... Mauldin, S. C.
  RITA K. DRAKE (3) ..... Mauldin, S. C.
  ROBERT S. DRAKE (1) ..... Anderson, S. C.
  NANCY E. DREHER (1) ..... Columbia, S. C.
  DEBORAH K. DRIGGERS (1) ... Bishopville, S. C.
  ROBERT H. DRIGGERS (1) ..... Abbeville, S. C.

- MYRA J. DRINKARD (3) ..... Hartsville, S. C.
  DEBORAH M. DRUMMOND (1) Spartanburg, S. C.
  RICHARD S. DRUMMOND (1) ... Ninety Six, S. C.
  JERRY D. DUBOSE (1) ..... Clemson, S. C.
  MARY P. DUBOSE (2) ..... Gable, S. C.
  MORA D. DUBOSE (2) ..... Manning, S. C.

- ROBERT L. DUBOSE (2) ..... Seneca, S. C.
  M. LYNN DUCWORTH (2) ..... Belton, S. C.
  JOHNNY R. DUKES (2) ..... Rowesville, S. C.
  PAMELA R. DULIN (3) ..... Columbia, S. C.
  LEWIS C. DUMONT (3) ..... Charleston, S. C.
  STEVEN H. DUNAGAN (1) ..... Columbia, S. C.

- DAVID H. DUNAGIN (2) ..... Spartanburg, S. C.
  C. MAXINE DUNCAN (1) ..... Clinton, S. C.
  HARRIETTE B. DUNCAN (3) ..... Conway, S. C.
  PHILLIP M. DUNCAN (1) ..... Greenville, S. C.
  RAY D. DUNCAN (1) ..... Pickens, S. C.
  RONNIE J. DUNCAN (3) ..... Seneca, S. C.

- ERIC A. DUNHAM (3) ..... Bethesda, Md.
  JULIE A. DUNLAP (2) ..... Pendleton, S. C.
  BARRY K. DUNN (2) ..... Donalds, S. C.
  GEORGE E. DUNN (1) ..... Greenville, S. C.
  JAMES C. DUPRE (2) ..... Spartanburg, S. C.
  BETHEL C. DURANT (3) ..... Hemingway, S. C.

- DAVID P. DURANT (2) ..... Myrtle Beach, S. C.
  GEORGE C. DURANT (1) ..... Hemingway, S. C.
  DWIGHT S. DURHAM (3) ..... Landrum, S. C.
  MARION D. DURHAM (2) ..... Greenville, S. C.
  PAMELA S. DURHAM (1) ..... Greer, S. C.
  KENNETH D. DUTT (3) ..... Bethlehem, Pa.

- ROGER D. DYAR (3) ..... Seneca, S. C.
  DANIEL L. DYCHES (3) ..... Cope, S. C.
  TOMMY M. DYCHES (2) ..... Orangeburg, S. C.
  REBECCA A. DYE (1) ..... Belton, S. C.
  KEITH M. EADES (1) ..... Greenville, S. C.
  JULIUS R. EARLE (1) ..... Walhalla, S. C.

- BONITA M. EARNEST (2) ..... Greenville, S. C.
  MICHAEL D. EASLER (1) ..... Spartanburg, S. C.
  STEVEN A. EASLER (2) ..... Spartanburg, S. C.
  DAVID S. EASLEY (2) ..... Dalton, Ga.
  ROBERT P. ECKERT (1) ..... Sumter, S. C.
  GORDON W. ECKLEY (3) ..... Bishopville, S. C.

UNDERCLASSMEN

- CHARLES T. EDENS (2) ..... Dalzell, S. C.
  PAMELA A. EDENS (1) ..... Sumter, S. C.
  TIMOTHY EDGE (3) ..... Conway, S. C.
  BARRY N. EDMUNDS (2) ..... McCormick, S. C.
  FRANK R. EDWARDS (3) ..... Dillon, S. C.
  GEORGE EDWARDS (2) ..... Greenville, S. C.

- JAMES M. EDWARDS (3) ..... Johnston, S. C.
  JANICE K. EDWARDS (1) ..... Ninety Six, S. C.
  JO ANN EDWARDS (2) ..... Clemson, S. C.
  SARAH B. EGGLESTON (2) ..... Columbia, S. C.
  THOMAS W. EISERHARDT (3) .. Charleston, S. C.
  B. MELISSA ELEAZER (1) ..... Batesburg, S. C.

- DAVID B. ELLEDGE (3) ..... Ware Shoals, S. C.
  DOUGLAS F. ELLENBERG (1) . Greenwood, S. C.
  GINGER E. ELLENBURG (3) ..... Easley, S. C.
  ELLEN G. ELLIS (3) ..... Fort Mill, S. C.
  PEGGY A. ELLIS (2) ..... Lexington, Ky.
  WILLIAM C. ELLIS (2) ..... Abbeville, S. C.

- J. GORDON ELLISON (1) ..... Rock Hill, S. C.
  LINDA K. ELROD (3) ..... Clemson, S. C.
  PAMELA R. ELROD (2) ..... Seneca, S. C.
  SYDNA F. ELROD (1) ..... Greer, S. C.
  HARRISON B. EMERSON (2) ... Rock Hill, S. C.
  DOUGLAS F. EMMERTHAL (1) .. Trumbull, Conn.

- GEORGE S. ENGLE (3) ..... Atlanta, Ga.
  JAMES D. EPPERSON (1) ..... Greenville, S. C.
  JAMES N. EPPS (3) ..... Fort Mill, S. C.
  MARK A. EPPS (1) ..... Greenville, S. C.
  THOMAS W. EPPS (1) ..... Ft. Mill, S. C.
  JOHN C. EPTING (1) ..... Newberry, S. C.

- ANDREW G. ERNESTON (2) ... Greenwood, S. C.
  MARGARET F. ERVIN (1) ..... Fort Mill, S. C.
  GEORGE F. ESHER (2) ..... Blackwood, N. J.
  JANICE L. ETHEREDGE (1) ..... Columbia, S. C.
  MACK G. EUBANKS (3) ..... Bamberg, S. C.
  ROBERT E. EUBANKS (3) ..... Leesville, S. C.

- BRUCE W. EVANS (3) ..... Starr, S. C.
  JAMES R. EVANS (1) ..... Kinards, S. C.
  JOHN P. EVANS (2) ..... Cameron, S. C.
  JUNE M. EVANS (1) ..... Maitland, Fla.
  MILLADENE EVANS (1) ..... Anderson, S. C.
  TERRI E. EVANS (2) ..... Greenville, S. C.

- RHETTA G. EVATT (2) ..... Seneca, S. C.
  THOMAS M. EVATT (1) ..... Bennettsville, S. C.
  HERBERT F. EVERETT (3) ..... McColl, S. C.
  KAREN O. FAILE (2) ..... Chester, S. C.
  JULIAN H. FAIR (2) ..... St. Matthews, S. C.
  ANDREW W. FAIREY (3) ..... Rowesville, S. C.

- ROBERT D. FAIREY (1) ..... Orangeburg, S. C.
  ANDREW J. FALATOK (1) .... Spartanburg, S. C.
  EDITH I. FALLAW (2) ..... Clinton, S. C.
  KAREN A. FALLS (1) ..... York, S. C.
  RICHARD A. FAMILIA (3) .... Lindenhurst, N. J.
  CARL S. FANN (3) ..... Spartanburg, S. C.

- CHARLES W. FANT (2) ..... Anderson, S. C.
  TERRY R. FANT (2) ..... Union, S. C.
  GREG S. FARISH (3) ..... Gaffney, S. C.
  GARY J. FARKAS (1) ..... Scotch Plains, N. J.
  MICHAEL S. FARMER (1) ..... Atlanta, Ga.
  RALPH E. FARR (1) ..... Union, S. C.

UNDERCLASSMEN

- RICHARD W. FARRELL (2) ..... Raleigh, N. C.
  WALTER W. FARRELL (1) ..... Columbia, S. C.
  HARRY C. FARVER (1) ..... Bishopville, S. C.
  B. JOAN FAULK (1) ..... Chester, S. C.
  HUGH G. FAULKNER (1) ..... Kings Creek, S. C.
  CHARLES W. FEEMSTER (1) ..... York, S. C.

- JAMES O. FEEMSTER (3) ..... York, S. C.
  ROBERT L. FELDER (1) ..... Charleston, S. C.
  JOHN K. FELLMAN (3) ..... St. Louis, Mo.
  CURTIS A. FENNELL (2) ..... Chester, S. C.
  ALAN C. FERGUSON (2) ..... Pendleton, S. C.
  DONALD A. FERGUSON (3) .. W. Columbia, S. C.

- LEROY H. FERGUSON (2) ..... Columbia, S. C.
  EDWARD A. FERN (1) ..... Piscataway, N. J.
  MARIA H. FERNANDEZ (2) ..... Clemson, S. C.
  EDWARD M. FEWELL (1) ..... York, S. C.
  MARSHA M. FIELD (1) ..... Charleston, S. C.
  W. CRAIG FIELDS (2) ..... Lydia, S. C.

- PATRICIA FIGENWALD (1) .... Pearl River, N. Y.
  WILLIAM E. FINDLEY (3) ..... Pickens, S. C.
  RITA J. FINK (1) ..... Hartsville, S. C.
  ALBERT A. FINLEY (3) ..... Mountville, S. C.
  H. REBECCA FINLEY (3) ..... Pickens, S. C.
  SARAH L. FISCHER (2) ..... Wilton, Conn.

- FRANK L. FITZSIMONS (1) . Hendersonville, S. C.
  CATHERINE J. FLEMING (2) ..... Sumter, S. C.
  CHARLES E. FLEMING (3) ..... Abbeville, S. C.
  CAROL C. FLETCHER (1) .... Bennettsville, S. C.
  ROBERT G. FLETCHER (2) ... Isle of Palms, S. C.
  DANNY B. FLOWE (3) ..... Greenville, S. C.

- RANDAL B. FLOWERS (3) ..... Sumter, S. C.
  BEN D. FLOYD (1) ..... Bethune, S. C.
  CHARLES D. FLOYD (2) ..... Nichols, S. C.
  DEBRA F. FLOYD (1) ..... Nichols, S. C.
  KEVIN C. FLOYD (2) ..... Lake City, S. C.
  LAURENS W. FLOYD (3) ..... Dillon, S. C.

- MARGARET L. FLOYD (1) ..... Dillon, S. C.
  SUSAN R. FLOYD (2) ..... Lake City, S. C.
  LOIS A. FLYNN (1) ..... Camden, S. C.
  BRYAN W. FOGLE (2) ..... Neeses, S. C.
  ROY L. FOGLEMAN (2) ..... Hanahan, S. C.
  CATHERINE N. FORD (2) ..... Attleboro, Mass.

- SHERRY L. FORD (1) ..... Simpsonville, S. C.
  NELLIE L. FORRESTER (2) ..... Piedmont, S. C.
  ERNEST F. FORTNER (1) ..... Easley, S. C.
  PHILLIP N. FOSS (2) ..... Fort Mill, S. C.
  BENJAMIN R. FOSTER (3) ..... Winnsboro, S. C.
  KATHY M. FOSTER (3) ..... Clemson, S. C.

- MICHAEL W. FOSTER (2) ..... Chesnee, S. C.
  RICK P. FOSTER (1) ..... Prosperity, S. C.
  GEOFFREY F. FOUNTAIN (1) ... Camden, S. C.
  JAMES W. FOWLER (3) ..... Anderson, S. C.
  PAMELA O. FOWLER (2) .... Spartanburg, S. C.
  TERESA P. FOWLER (2) ..... Walhalla, S. C.

- WALTER A. FOWLER (3) ..... Greenville, S. C.
  WILLIAM D. FRALICK (3) ..... Bamburg, S. C.
  RICHARD A. FRAMPTON (2) Massapequa Park, N. Y.
  ADRIENNE D. FRANCIS (2) .... Greenville, S. C.
  ELIZABETH FRANKLIN (2) ..... Mauldin, S. C.
  FREDERICK E. FRANKLIN (1) .. Anderson, S. C.

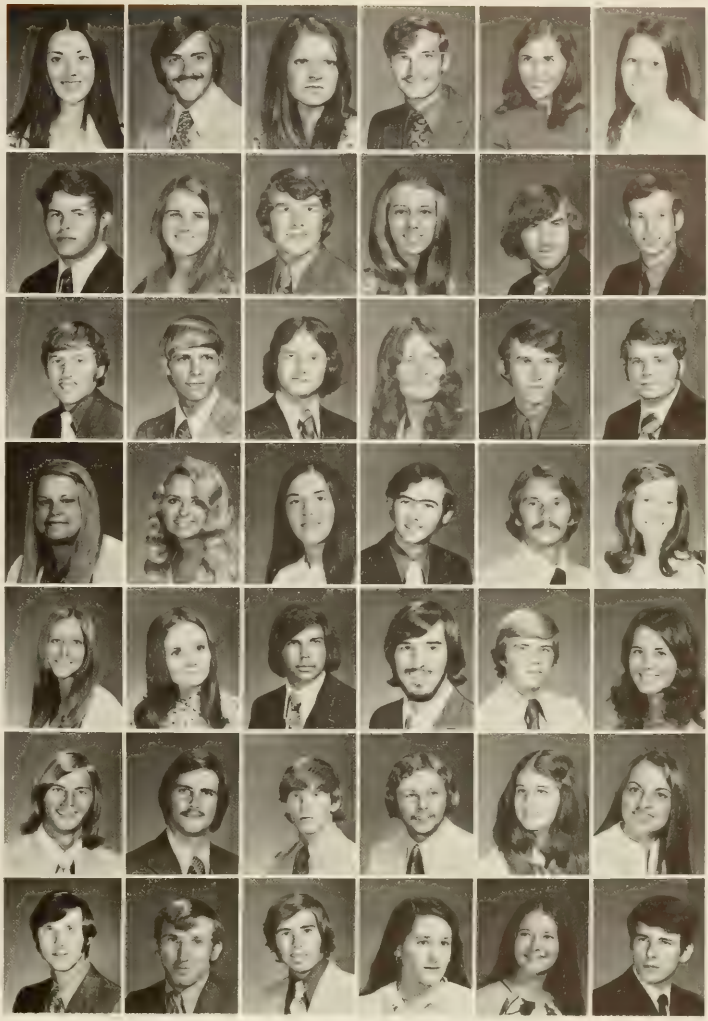

UNDERCLASSMEN

- DAVID G. FRASER (2) ..... Jacksonville, Fla.
  JUDY Y. FRAZIER (1) ..... Bennettsville, S. C.
  LOCKE E. FRAZIER (3) ..... Winnsboro, S. C.
  CAMPBELL C. FREEMAN (1) ..... Williston, S. C.
  CHARLES F. FREEMAN (3) .... Winnsboro, S. C.
  J. GIL FREEMAN (1) ..... Columbia, S. C.

- MICHAEL E. FREEMAN (2) ..... Pickens, S. C.
  ROBERT A. FREEMAN (1) ..... Greenville, S. C.
  ROBERT E. FREEMAN (2) ..... Laurens, S. C.
  SUSAN E. FREITAG (3) ..... Camden, S. C.
  BEVERLY L. FRENCH (2) ..... Greenville, S. C.
  SANDRA D. FRICKS (2) ..... Easley, S. C.

- MANTON R. FRIERSON (2) ..... Columbia, S. C.
  MELINDA I. FRUFOGLE (1) ..... Sumter, S. C.
  RICHARD D. FRYE (3) ..... Pelzer, S. C.
  WALTER R. FRYE (2) ..... Gaffney, S. C.
  PRECIUS O. FULMER (1) ..... Ballentine, S. C.
  VALERIE J. FULMER (1) ..... Prosperity, S. C.

- JAN FULTON (3) ..... Frostproof, Fla.
  WAYNE D. FUNDERBURG (1) .. N. Augusta, S. C.
  RONNIE E. FUNDERBURKE (1) ..Hartsville, S. C.
  JOSEPH E. FUZIA (1) ..... Mt. Pleasant, S. C.
  JACK M. GADDIS (2) .....Mauldin, S. C.
  ROBERT N. GADDY (2) .....Latta, S. C.

- MARGIE K. GAFFNEY (1) ..... Joanna, S. C.
  PAMELA D. GAILEY (1) .....Iva, S. C.
  KEN M. GAILLARD (1) ..... Greenville, S. C.
  THOMAS R. GAILLARD (2) .....Greer, S. C.
  GWENDOLYN F. GALE (1) ..... Wayne, Pa.
  JEFFREY L. GALLAHER (2) ..... Newark, Del.

- CLEO E. GALLOWAY (3) ..... Pickens, S. C.
  GERALD G. GALLOWAY (1) .... Anderson, S. C.
  HARVEY P. GALLOWAY (2) ..... Florence, S. C.
  JULIUS P. GAMBLE (1) ..... Lane, S. C.
  H. JERRY GAMBRELL (1) ....McCormick, S. C.
  SARA C. GAMBRELL (1) ..... Clemson, S. C.

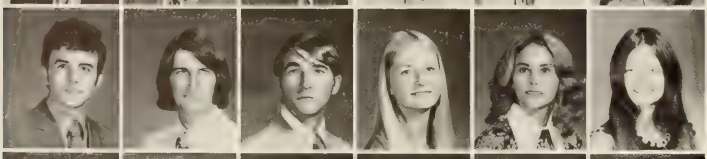

- MICHAEL B. GARBER (3) .....Camden, S. C.
  ROBERT L. GARDNER (2) ..... Kershaw, S. C.
  MARSHALL L. GARLAND (2) ....Hartsville, S. C.
  PATRICIA A. GARNER (2) .....St. George, S. C.
  BOBBIE L. GARRETT (1) ..... West Pelzer, S. C.
  BRENDA F. GARRETT (2) ..... Greenville, S. C.

- BRIAN D. GARRETT (2) .....Charleston, S. C.
  CLARA A. GARRETT (2) .....Belton, S. C.
  JAMES B. GARRETT (3) .....Fountain Inn, S. C.
  JEFFREY L. GARRETT (1) ..... Woodruff, S. C.
  EDWARD B. GARRIS (1) ..... Columbia, S. C.
  GLENN S. GARRISON (3) ..... Clemson, S. C.

- LINDA K. GARRISON (2) ..... Clemson, S. C.
  RYLAND M. GARRISON (1) .... Greenville, S. C.
  CYNTHIA L. GARROW (1) .. Moncks Corner, S. C.
  H. DALE GARVIN (1) .....West Columbia, S. C.
  DOUGLAS T. GASTON (3) .....Easley, S. C.
  HARVEY N. GASTON (1) .....Richburg, S. C.

- ROGER A. GASTON (1) ..... Woodruff, S. C.
  DAVID O. GATCH (2) .....Orangeburg, S. C.
  ALICE B. GAULT (1) .....Fountain Inn, S. C.
  CHARLES J. GEILFUSS (1) ... Mt. Pleasant, S. C.
  PAMELA I. GENTRY (2) .....Summerton, S. C.
  GWENDOLYN GEORGE (1) .....Latta, S. C.

UNDERCLASSMEN

- M. JOYCE GEORGE (3) ..... Bishopville, S. C.
  WENONAH K. GEORGE (1) ..... Rock Hill, S. C.
  FAYE E. GEORGEO (2) ..... Mt. Pleasant, S. C.
  DOUGLAS J. GEPFORD (1) .... Farmwood, N. J.
  NEAL E. GERRARD (1) ..... Anderson, S. C.
  JOHN L. GERVAIS (1) ..... Johns Island, S. C.

- JEFFREY J. GETCHELL (3) ..... Central, S. C.
  CARLOS W. GIBBONS (1) ..... Columbia, S. C.
  WILLIAM D. GIBBS (1) ..... Anderson, S. C.
  ANNA E. GIBSON (1) .....Denmark, S. C.
  DEBORAH F. GIBSON (1) ..... Greenville, S. C.
  JOE W. GIBSON (2) .....Landrum, S. C.

- JOYCE A. GIBSON (2) ..... Florence, S. C.
  PAMELA A. GIBSON (3) ..... Pickens, S. C.
  PHILIP K. GIBSON (3) .....Northfield, N. J.
  WARREN W. GIBSON (2) ..... Greenville, S. C.
  WILLIAM K. GIBSON (3) .....Saluda, S. C.
  DOREEN GIGER (3) ..... Pittstown, N. J.

- GEORGE L. GILBERT (1) ..... Piedmont, S. C.
  SILVIA D. GILBERT (2) ..... Florence, S. C.
  VICTORIA L. GILBERT (3) ..... Piedmont, S. C.
  WILLIAM J. GILCHRIST (1) ..... Williston, S. C.
  CLINT C. GILLESPIE (3) ..... Greenville, S. C.
  DONALD E. GILLESPIE (1) . Moncks Corner, S. C.

- MARK F. GILLESPIE (1) ..... Alexandria, Va.
  JAMES W. GILLIAM (1) ..... Edgefield, S. C.
  JANICE K. GILLIAM (2) ..... Williamston, S. C.
  DIANE E. GILMAN (1) ..... Kingstree, S. C.
  M. ELIZABETH GILREATH (2) Trevelers Rest, S. C.
  GLORIA S. GILREATH (2) ..... Mauldin, S. C.

- JOHN GILREATH (1) ..... Piedmont, S. C.
  VICKI D. GILSTRAP (3) ..... Pickens, S. C.
  JAMES R. GLENN (2) ..... Lexington, N. C.
  RALPH J. GLENN (1) ..... Columbia, S. C.
  ROBERT N. GLENN (3) ..... Anderson, S. C.
  DEBORAH C. GLOVER (1) ..... Anderson, S. C.

- THOMAS R. GLOVER (1) ..... Columbia, S. C.
  LAUREL G. GODWIN (1) ..... Kingstree, S. C.
  P. LYNN GODWIN (3) ..... Scranton, S. C.
  MARGARET D. GOEBEL (1) ..... Clemson, S. C.
  STEVEN W. GOGGANS (1) ... New Ellenton, S. C.
  JOSEPH A. GOLSON (1) ..... Columbia, S. C.

- RALPH M. GOMBERT (1) ..... Spartanburg, S. C.
  PAUL P. GOMBOLA (2) ..... Greenville, S. C.
  DEBORAH J. GONZALEZ (1) .... Greenville, S. C.
  F. MARSHALL GOOCH (2) ... Spartanburg, S. C.
  BEVERLY J. GOOD (2) ..... Greenville, S. C.
  MARILYNN R. GOOD (1) ..... Lockhart, S. C.

- GRANT A. GOODMAN (3) ..... Clemson, S. C.
  FRED L. GORE (2) ..... Rock Hill, S. C.
  LUCY GORENA (3) ..... Oklahoma City, Okla.
  PHILIP P. GORNICKI (2) ..... Glen Head, N. Y.
  MORRIS R. GOSA (2) ..... Lafayette, Ga.
  DAVID C. GOSEY (3) ..... Central, S. C.

- DANNY G. GOSNELL (2) ..... Campobello, S. C.
  MARSHA D. GOTSHAW (3) ..... Greenville, S. C.
  GARY M. GOUDELOCK (1) ..... Easley, S. C.
  SAMUEL L. GOUGH (3) ..... Chester, S. C.
  ELIZABETH A. GOULD (3) ... Spartanburg, S. C.
  GRADY V. GOWAN (1) ..... Roebuck, S. C.

UNDERCLASSMEN

- CHARLES M. GRACE (2) ..... Florence, S. C.
  JOSEPH P. GRACE (1) ..... Florence, S. C.
  BEVERLY J. GRAHAM (2) ..... Columbia, S. C.
  DEBORAH S. GRAHAM (2) .... Harleyville, S. C.
  DONNIE V. GRAHAM (2) ..... Pomaria, S. C.
  JAMES C. GRAHAM (2) ..... Lake City, S. C.

- JOHN G. GRAHAM (1) ..... Marion, S. C.
  JUDY L. GRAHAM (1) ..... Pomaria, S. C.
  PAMELA G. GRAHAM (2) ..... Salisbury, Md.
  FRANK E. GRAMLING (2) ..... Williston, S. C.
  HENRY T. GRAMLING (1) ..... Gramling, S. C.
  DIANNE B. GRANGER (3) ..... Greenville, S. C.

- GARY A. GRANT (3) ..... Anderson, S. C.
  PETER A. GRANT (3) ..... Greenville, S. C.
  FRANKLIN N. GRAVELY (2) .. Walterboro, S. C.
  BARRY E. GRAY (3) ..... Pacolet, S. C.
  GRETCHEN E. GRAY (2) ..... Greenville, S. C.
  W. LEE GRAY (1) ..... Orangeburg, S. C.

- DAVID R. GRAYSON (2) ..... Greenville, S. C.
  GEORGE P. GREEN (2) ..... Turbeville, S. C.
  JOHN C. GREEN (2) ..... Anderson, S. C.
  LYNDA J. GREEN (1) ..... Anderson, S. C.
  MICHAEL A. GREEN (3) ..... Clemson, S. C.
  RONALD F. GREEN (3) ..... McClellanville, S. C.

- SONNY GREEN (3) ..... Surfside Beach, S. C.
  SUSAN A. GREEN (1) ..... Columbia, S. C.
  FRANCIS J. GREENE (3) ..... Mt. Pleasant, S. C.
  JUDI A. GREENE (1) ..... Simpsonville, S. C.
  KATHERINE C. GREEVES (1) ..... Bethesda, Md.
  ANNE E. GREGG (2) ..... Florence, S. C.

- JOHN M. GREGG (1) ..... Florence, S. C.
  MARY J. GREGORY (1) ..... Inman, S. C.
  RANDY T. GREGORY (2) .... Spartanburg, S. C.
  GREGORY H. GREINER (1) ..... Greenville, S. C.
  THOMAS A. GRESSETTE (3) .. St. Matthews, S. C.
  DANIEL M. GRIFFIN (2) ..... Charleston, S. C.

- GEORGE S. GRIFFIN (1) ..... Saluda, S. C.
  JOHN M. GRIFFIN (3) ..... Beaufort, S. C.
  PAUL S. GRIFFIN (2) ..... Beaufort, S. C.
  JOHN B. GRIFFITH (1) ..... Rock Hill, S. C.
  WILLIAM V. GRIFFITH (3) ..... Pelzer, S. C.
  LAURA D. GRIFFITHS (1) ..... Avalon, N. J.

- JUNE E. GRIGGS (1) ..... Dalzell, S. C.
  ROBERT L. GRIGSBY (3) ..... Columbia, S. C.
  CORLISS E. GRINSTEAD (1) ... N. Augusta, S. C.
  JOHN K. GRISSO (1) ..... Columbia, S. C.
  LAURA P. GROOVER (2) ..... East Point, Ga.
  DEBRA S. GROUND (1) ..... Anderson, S. C.

- ALLEN C. GRUBBS (2) ..... Clarksville, Tenn.
  ROY G. GRUBBS (2) ..... Anderson, S. C.
  BARBARA J. GRUBER (3) ..... Round O, S. C.
  JOHN A. GUEST (2) ..... Travelers Rest, S. C.
  F. LESLIE GUNTER (1) ..... Chagrin Falls, Ohio
  WILLIAM K. GUTSHAW (1) ..... Sumter, S. C.

- LISA K. HAERINGER (2) ..... Bethesda, Md.
  STEVEN B. HAIGH (2) ..... Beaufort, S. C.
  BRENDA J. HAIGLER (1) ..... Cameron, S. C.
  MICHAEL W. HAIGLER (3) ..... Columbia, S. C.
  ANNE B. HAIR (3) ..... Easley, S. C.
  RONNY H. HAIR (1) ..... Orangeburg, S. C.

UNDERCLASSMEN

- SUSAN V. HAIR (2) ..... Monetta, S. C.
  JEFFERY T. HAIRE (3) ..... Rock Hill, S. C.
  DANIEL D. HALL (1) ..... York, S. C.
  DAVID C. HALL (2) ..... Greenville, S. C.
  JOHN L. HALL (2) ..... Richburg, S. C.
  JOHN Q. HALL (3) ..... York, S. C.

- PATRICIA E. HALL (2) ..... East Point, Ga.
  REGINAL D. HALL (1) ..... Greenville, S. C.
  SARAH W. HALL (1) ..... Florence, S. C.
  SHARON L. HALL (2) ..... Lexington, S. C.
  WILLIAM D. HALL (1) ..... York, S. C.
  TAREK S. HALLABA (1) ..... Sumter, S. C.

- WILLIAM E. HALLMAN (1) ..... Aiken, S. C.
  GAIL HALPERN (1) ..... Huntington, N. Y.
  RICHARD N. HAM (1) ..... Spartanburg, S. C.
  ROBERT S. HAM (1) ..... Greenville, S. C.
  DONNA L. HAMBY (3) ..... Taylors, S. C.
  JOHN W. HAMER (1) ..... Florence, S. C.

- JOALLA HAMILTON (2) ..... Graniteville, S. C.
  ROBIN HAMILTON (2) ..... Charleston, W. Va.
  WILLIAM R. HAMILTON (2) ... N. Augusta, S. C.
  BETTY C. HAMMOND (2) ..... Anderson, S. C.
  JOSEPH L. HAMMOND (1) .... Spartanburg, S. C.
  RICHARD A. HAMMOND (2) .... Greenville, S. C.

- CAROL A. HAMRICK (1) ..... Gaffney, S. C.
  LEANDER S. HAMRICK (1) ..... Hartsville, S. C.
  PATRICIA C. HAMRICK (1) ..... Gaffney, S. C.
  KENNETH H. HANCE (2) ..... Simpsonville, S. C.
  PATRICIA A. HANEY (2) ..... Richmond, Va.
  JAMES T. HANNA (2) ..... Lake City, S. C.

- SHARON K. HANNA (3) ..... Gastonia, N. C.
  JOHN F. HANSLEY (1) ..... Piedmont, S. C.
  ROBERT W. HARBIN (3) ..... Anderson, S. C.
  SAUNDRA I. HARDEE (1) ..... Loris, S. C.
  PATRICIA HARDEN (1) ..... Richmond, Va.
  MARGARET A. HARDIN (1) ... Coral Gables, Fla.

- RONNIE J. HARDING (2) ..... McBee, S. C.
  SUSAN L. HARDT (1) ..... Aiken, S. C.
  CHERYL A. HARKEY (2) ..... Rock Hill, S. C.
  GEORGE S. HARKNESS (2) ..... Columbia, S. C.
  JAMES D. HARLEY (1) ..... Columbia, S. C.
  GARY G. HARMAN (2) ..... Rockville, Md.

- JAMES A. HARMON (1) ..... Aiken, S. C.
  STEVEN N. HARMON (3) ..... Lexington, S. C.
  ANN W. HARPE (1) ..... Asheville, N. C.
  CLYDE D. HARPER (3) ..... Greenville, S. C.
  RICHARD C. HARPER (2) ..... York, S. C.
  REGINAL M. HARRELL (2) . Moncks Corner, S. C.

- RICHARD J. HARRELL (1) ..... Florence, S. C.
  MICHAEL E. HARRELSON (2) ..... Alcolu, S. C.
  CAROL J. HARRINGTON (1) ..... Taylors, S. C.
  EDWARD L. HARRIS (3) ..... Atlanta, Ga.
  JOHN W. HARRIS (2) ..... Honea Path, S. C.
  LEON HARRIS (1) ..... Manning, S. C.

- MARY E. HARRIS (3) ..... McCormick, S. C.
  REBECCA M. HARRIS (2) ..... Clemson, S. C.
  RONALD E. HARRIS (2) ..... Pacolet Mills, S. C.
  ROBERT T. HARRIS (2) ..... Westminster, S. C.
  MARGARET C. HARRISON (1) . Greenwood, S. C.
  MARY K. HARRISON (3) ..... Greenville, S. C.

UNDERCLASSMEN

- WILLIAM J. HARRISON (2) ..... Morrisville, Pa.
  GAIL A. HARROLD (3) ..... Colonia, N. J.
  DAVID C. HARSHMAN (1) ..... Clemson, S. C.
  ANN Y. HART (3) ..... Summerville, S. C.
  DEBRA M. HART (1) ..... Atlanta, Ga.
  GREGORY K. HART (1) ..... Greenville, S. C.

- REBECCA L. HART (1) ..... Sumter, S. C.
  JOHNNY W. HARTLEY (2) ..... Columbia, S. C.
  GREG H. HARVEY (3) ..... Clemson, S. C.
  NANCY HARVEY (2) ..... Aiken, S. C.
  LAWRENCE C. HASELDEN (1) ... Scranton, S. C.
  LINDA S. HASELDEN (2) ..... Charleston, S. C.

- ROBERT T. HASELDEN (2) ... Johnsonville, S. C.
  GLORIA G. HASH (2) ..... Greenville, S. C.
  FRANK R. HASSELL (1) ..... Williamston, S. C.
  LINDA K. HATCHER (2) ..... W. Columbia, S. C.
  BARBARA J. HAWKINS (2) ..... Central, S. C.
  LINDEL M. HAWKINS (2) ..... Prosperity, S. C.

- MARY K. HAWKINS (2) ..... Columbia, S. C.
  NANCY B. HAWKINS (2) ..... Anderson, S. C.
  RICHARD C. HAWKINS (3) ... Spartanburg, S. C.
  ROSCIA G. HAWKINS (2) .....Hartsville, S. C.
  JACK S. HAWLEY (2) .....Conway, S. C.
  KENNETH L. HAWTHORNE (3) . Greenwood, S. C.

- EDWARD E. HAYES (3) .....Mayo, S. C.
  BOBBY S. HAYGOOD (3) .....Winnsboro, S. C.
  TERRY A. HAYGOOD (1) .....Winnsboro, S. C.
  FREDERICK E. HAYNES (1) .. Spartanburg, S. C.
  GEORGE M. HAYNES (2) ..... Spartanburg, S. C.
  R. LYNN HAYNES (1) ..... Anderson, S. C.

- RICHARD L. HAYNES (3) ..... Barnwell, S. C.
  CECIL I. HAZEL (1) .....Mauldin, S. C.
  LARRY C. HEAD (1) ..... Greenville, S. C.
  ROBERT W. HEADDEN (1) .... Walterboro, S. C.
  DEBRA L. HEALAN (1) ..... Greenville, S. C.
  ANN E. HEALY (1) ..... Atlanta, Ga.

- MICHAEL B. HEARD (2) ..... Greenville, S. C.
  JAMES L. HEATON (3) .....Orangeburg, S. C.
  KATHERINE L. HECKERMAN (2) Chas. Hgts., S.C.
  DONNA A. HECKLE (2) ..... Rock Hill, S. C.
  ROGER P. HEFFELFINGER (2) .....Decatur, Ga.
  WILLIAM T. HEFFELFINGER (3) Greensburg, Pa.

- SHIGERU HEGGINS (2) .....Vicksburg, Miss.
  JAMES E. HEINZ (1) ..... Charlotte, N. C.
  MARK A. HELMKEN (2) ... Mountain Lakes, N. J.
  DEBRA R. HELMS (2) ..... Greenville, S. C.
  C. STEPHEN HELMS(1) ..... Columbia, S. C.
  CAROLE D. HEMPHILL (2) ....Orangeburg, S. C.

- PATRICIA L. HEMPHILL (1) .... Greenville, S. C.
  DANNY M. HENDERSON (1) .... Greenville, S. C.
  FREDERICK D. HENDERSON (2) Ninety Six, S.C.
  HUGH R. HENDERSON (2) .....Belton, S. C.
  KATHY S. HENDERSON (3) ..... Piedmont, S. C.
  STEPHEN B. HENDERSON (2) .....Easley, S. C.

- DAVID L. HENDRICK (2) ..... Spartanburg, S. C.
  DAVID C. HENDRICKS (1) ..... Central, S. C.
  DAVID F. HENDRICKS (2) ..... Pelzer, S. C.
  MARK J. HENDRICKSON (1) ....Prosperity, S. C.
  SAMUEL D. HENDRIX (1) .....Lexington, S. C.
  JOHN S. HENKE (1) ..... Columbia, S. C.

UNDERCLASSMEN

- MICHAEL P. HENNESY (2) ... Spartanburg, S. C.
  C. ALLEN HENRY (3) ..... Frogmore, S. C.
  ELYSE G. HENRY (2) ..... Anderson, S. C.
  WESLEY D. HENRY (2) ..... Frogmore, S. C.
  MICHAEL C. HENSLEE (1) .....Charleston, S. C.
  KIRK D. HERIOT (1) ..... Cayce, S. C.

- ELIZABETH A. HERLONG (1) .....Saluda, S. C.
  DIXIE L. HERNDON (2) ..... Lancaster, Ohio
  MICHAEL E. HERNDON (1) .....Winnsboro, S. C.
  EUGENIA F. HERRIN (3) ....Johnson City, Tenn.
  AUDREY L. HERRING (1) .... Orangeburg, S. C.
  JOHN T. HESSE (1) .....Charleston, S. C.

- CHARLES W. HESTER (1) ..... Greenwood, S. C.
  MARILYN J. HEYER (2) ..... Guilford, Conn.
  ANNE I. HICKLIN (1) ..... Spartanburg, S. C.
  SHARON L. HICHMAN (1) ....Campobello, S. C.
  WALTER E. HICKMAN (1) ..... Hanahan, S. C.
  KENNETH M. HICKS (3) ..... Florence, S. C.

- PHYLLIS E. HICKS (1) .....Vero Beach, Fla.
  DEBORAH HIGGINBOTHAM (1) Greenwood, S.C.
  JOHN C. HIGGINS (2) ..... Charlotte, N. C.
  DOROTHY D. HILDEBRAND (3) . Asheville, N. C.
  VAN P. HILDERBRAND (3) .....Clover, S. C.
  CATHERINE E. HILL (1) ..... Clemson, S. C.

- HERBERT H. HILL (1) .....Charleston, S. C.
  JAMES E. HILL (1) .....Greenwood, S. C.
  JANICE HILL (3) ..... Cayce, S. C.
  MELANIE C. HILL (1) .....Alpharetta, Ga.
  ROBERT B. HILL (3) ..... Timmonsville, S. C.
  SUSAN M. HILLEBRAND (1) ..... Atlanta, Ga.

- HUMPHREY HILLERY (3) .....Flat Plains, Ark.
  CAREY M. HINDMAN (1) ..... Spartanburg, S. C.
  CHRIS C. HINDMAN (3) ..... Spartanburg, S. C.
  ALAN T. HINSON (3) .....Macon, Ga.
  J. ROBIN HINSON (1) .....Kershaw, S. C.
  MICHAEL J. HINTON (1) .....Simpsonville, S. C.

- CLEVELAND C. HIOTT (3) .....Round O, S. C.
  BETH L. HIPP (1) ..... Greenville, S. C.
  MARY C. HIPPS (3) ..... Florence, S. C.
  CAROLYN A. HITE (1) .....Seneca, S. C.
  MARY S. HITE (2) ..... Spartanburg, S. C.
  PAGE L. HITE (3) ..... Florence, S. C.

- DEBORAH G. HOBBS (1) ..... Mullins, S. C.
  MARY N. HOCKETT (2) ..... Newberry, S. C.
  NANCY L. HODGE (2) ..... Matthews, N. C.
  TERRY G. HODGENS (1) ..... Anderson, S. C.
  JAMES M. HOGARTH(1) ..... Brunson, S. C.
  DOROTHY F. HOGG (1) ..... Barnwell, S. C.

- GARY S. HOGUE (2) ..... Lancaster, S. C.
  HAROLD R. HOKE (1) ..... Greenville, S. C.
  FRANCES T. HOLBROOK (2) ... Anderson, S. C.
  LINDA S. HOLBROOK (1) ..... Jacksonville, Fla.
  SABRINA D. HOLBROOK (1) .....Stanley, N. C.
  BENJAMIN T. HOLDEN (1) ..... Charlotte, N. C.

- ELIZABETH N. HOLDEN (2) ..... Clemson, S. C.
  RAY A. HOLEMAN (3) ..... Greenville, S. C.
  CAROLYN E. HOLL (2) ..... Columbia, S. C.
  ROBERT W. HOLLADAY (2) ..... Sumter, S. C.
  BARBARA A. HOLLAND (1) .... Columbia, S. C.
  B. LAWSON HOLLAND (3) ....Mooresville, N. C.

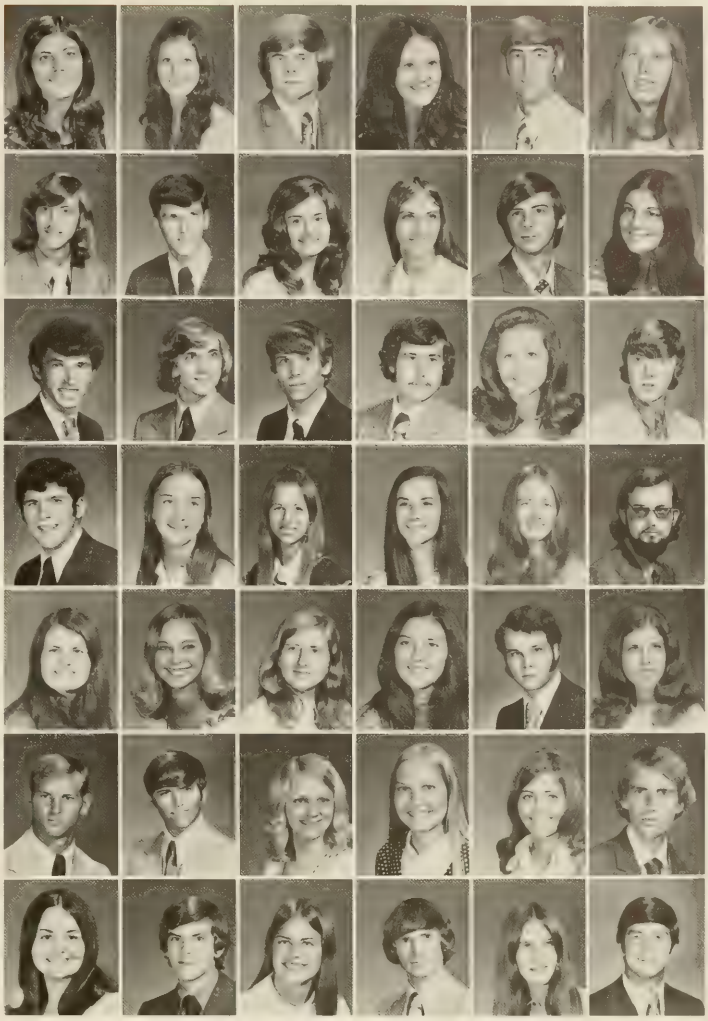

UNDERCLASSMEN

- LOUIS C. HOLLEMAN (3) .... Westminster, S. C.
  GARY W. HOLLEY (1) ..... N. Augusta, S. C.
  JAMES G. HOLLEY (1) ..... Apo, N. Y.
  MARY L. HOLLEY (1) .....Windsor, S. C.
  ADRIA H. HOLLINGSWORTH (3) Greenville, S. C.
  MIKE T. HOLLINGSWORTH (1) ... Barnwell, S. C.

- GEORGE F. HOLMAN (2) ..... Anderson, S. C.
  JERRY M. HOLMES (2) .....Johnston, S. C.
  ROBIN M. HOLMES (1) ..... Spartanburg, S. C.
  PHILIP J. HOLROYD (1) ..... Rock Hill, S. C.
  WILLIAM T. HOLROYD (2) ..... Rock Hill, S. C.
  ROYAL G. HOLSTON (1) .....Ridge Spring, S. C.

- JENNY L. HONEA (2) ..... Westminster, S. C.
  GEORGE E. HOOD (2) ..... Easley, S. C.
  PHYLLIS E. HOOD (1) ..... Anderson, S. C.
  WILLIAM C. HOOD (3) ..... Sharon, S. C.
  MERLE S. HOOPER (1) ..... Clemson, S. C.
  JOHN D. HOPKINS (1) ..... Florence, S. C.

- MARK L. HOPKINS (2) ..... Pendleton, S. C.
  BRENDA A. HORNE (1) ..... Oxon Hill, Md.
  CRAWFORD J. HORNE (3) ..... Elizabeth, N. J.
  NANCY L. HORNER (3) ..... Trenton, N. J.
  LARRY G. HORTON (1) ..... W. Columbia, S. C.
  MARK M. HORTON (2) ..... Abbeville, S. C.

- PATRICIA G. HORTON (3) ..... Greensboro, N. C.
  KIM A. HOUSE (1) ..... Taylors, S. C.
  SHERLY C. HOUSON (3) ..... Anderson, S. C.
  REBECCA J. HOUSTON (1) ..... Pelzer, S. C.
  TERESA G. HOUSTON (1) ..... Greenville, S. C.
  JON C. HOVERMALE (1) ..... Sumter, S. C.

- DEBORAH A. HOWARD (1) ... Simpsonville, S. C.
  FRANCES A. HOWARD (1) ..... Greenville, S. C.
  MILFORD O. HOWARD (3) ..... Piedmont, S. C.
  PAMELA K. HOWARD (2) ..... Greenwood, S. C.
  MARC S. HOWELL (1) ..... Greer, S. C.
  RITA C. HOWELL (1) ..... Greer, S. C.

- ROBERT E. HOWELL (3) ..... Concord, N. C.
  DICKIE Y. HOWLE (1) ..... Hartsville, S. C.
  EDITH HOWLE (3) ..... Sumter, S. C.
  NAN L. HOWLE (2) ..... Hartsville, S. C.
  L. MICHELLE HOYLEN (3) ..... Florence, S. C.
  GARY J. HOYSON (3) ..... Carnegie, Pa.

- ELBERT B. HUBBARD (3) ..... Florence, S. C.
  MARGARET C. HUCKS (1) ..... Greenville, S. C.
  ELIZABETH A. HUDGIN (1) .... Greenville, S. C.
  CHERYL K. HUDGINS (3) .... Spartanburg, S. C.
  JANIE HUDSON (1) ..... Greenville, S. C.
  MARGARET A. HUFF (1) ..... Savannah, Ga.

- MERRIE M. HUFF (3) ..... Columbia, S. C.
  THOMAS F. HUFF (3) ..... St. Matthews, S. C.
  EDGAR M. HUGGINS (1) ..... Kingstree, S. C.
  JAMES K. HUGGINS (3) ..... Sumter, S. C.
  MICHELLE L. HUGGINS (1) ..... Greenville, S. C.
  CECELIA A. HUGHES (2) ..... Jane Lew, W. Va.

- ELIZABETH A. HUGHES (1) ..... Barnwell, S. C.
  HARRIET L. HUGHES (3) ..... Lancaster, S. C.
  STEVEN P. HUGHES (1) ..... Abbeville, S. C.
  J. CATHY HUGHEY (3) ..... Spartanburg, S. C.
  STEPHEN W. HUGHEY (1) ..... Greenville, S. C.
  RONALD F. HULL (2) ..... N. Augusta, S. C.

UNDERCLASSMEN

- SAMUEL E. HULON (1) ..... Sumter, S. C.
  KINGSLEY E. HUMBERT (2) ..... Gastonia, N. C.
  JANET L. HUMPHRIES (1) ..... Gaffney, S. C.
  PAMELA R. HUMPHRIES (2) .... Columbia, S. C.
  THOMAS J. HUND (1) ..... Canton, Ohio
  WILLIAM A. HUNDLEY (1) .... N. Augusta, S. C.

- CHARLES C. HUNLEY (3) ..... Monroe, N. C.
  STEVEN D. HUNNICUTT (2) . Sandy Springs, S. C.
  WILLIAM F. HUNNICUTT (1) ..... Seneca, S. C.
  MICHAEL N. HUNT (3) ..... Pickens, S. C.
  NANCY J. HUNT (2) ..... Pickens, S. C.
  NONA E. HUNT (1) ..... Myrtle Beach, S. C.

- ARTHUR K. HUNTER (1) .... Yonges Island, S. C.
  CLAUDIA G. HUNTER (3) ..... Greenville, S. C.
  DON A. HUNTER (1) ..... Tapsville, S. C.
  HOWELL C. HUNTER (3) ..... Rock Hill, S. C.
  LINDA A. HUNTER (1) ..... Pelzer, S. C.
  SUE C. HUNTER (1) ..... Gray Court, S. C.

- WILLIAM T. HUNTER (3) ..... Central, S. C.
  CHARLES L. HUNTLEY (3) .... Greenwood, S. C.
  SHERRILL L. HURLEY (1) ..... Inman, S. C.
  SUSAN A. HURSEY (1) ..... Hartsville, S. C.
  DEWEY L. HURT (2) ..... Saluda, S. C.
  MARY M. HUTCHENS (1) ..... Sumter, S. C.

- PATRICIA B. HUTCHESON (1) .. Sandersville, Ga.
  ANITA P. HUTCHINS (1) ..... Greenville, S. C.
  CATHERINE D. HUTSON (3) ..... Conyers, Ga.
  HARRIET T. HUTTO (1) ..... Columbia, S. C.
  RICHARD B. HUTTO (1) ..... Holly Hill, S. C.
  ROBERT E. HYATT (3) ..... Waynesville, N. C.

- VICKI L. HYDER (2) ..... Seneca, S. C.
  RICHARD H. HYDRICK (2) ..... Greenville, S. C.
  WILLIAM B. HYNDS (1) ..... Columbia, S. C.
  ROSEMARY ICOOK (3) ..... Laurens, S. C.
  ROBERT P. IFVERSEN (1) ..... Nutleg, N. J.
  ELEANOR A. IGREEN (3) ..... Kershaw, S. C.

- L. JANET INGRAM (2) ..... Anderson, S. C.
  SAMUEL B. INGRAM (1) ..... Cheraw, S. C.
  JANE A. INMAN (2) ..... York, S. C.
  PETER T. INMAN (1) ..... Easley, S. C.
  LYNN IPOCK (1) ..... Sumter, S. C.
  LLOYD C. IRICK (2) ..... Columbia, S. C.

- STEPHANIE F. ISBILL (3) ..... Anderson, S. C.
  ICHABOD ISSACS (2) ..... Warsaw, Poland
  MARTHA A. IVEY (3) ..... Saginaw, Michigan
  KELVIN G. IVIE (1) ..... Ninety Six, S. C.
  NANCY L. JACKS (1) ..... Clinton, S. C.
  ANNA L. JACKSON (1) ..... Gable, S. C.

- JANET L. JACKSON (1) ..... Dillon, S. C.
  JESSE K. JACKSON (2) ..... Edgefield, S. C.
  KENNETH G. JACKSON (1) .. Ft. Lauderdale, Fla.
  RICHARD E. JACKSON (3) ..... Hampton, S. C.
  ROBIN B. JACKSON (1) ..... Ridgeville, S. C.
  THOMAS B. JACKSON (2) ..... Orangeburg, S. C.

- R. THOMAS JACKSON (1) .... Orangeburg, S. C.
  WILBUR A. JACKSON (2) ..... Bennettsville, S. C.
  WILLIAM A. JACKSON (1) ..... Winnsboro, S. C.
  ROBERT E. JACOBS (3) ..... Georgetown, S. C.
  JOHN M. JAKUBIEC (2) ..... Wallington, N. J.
  DANIEL C. JAMES (1) ..... Greenville, S. C.

UNDERCLASSMEN

- DEBORAH L. JAMES (2) ..... Westminster, S. C.
  ROBERT H. JAMES (1) ..... Sumter, S. C.
  ROBERT L. JAMESON (3) ..... Easley, S. C.
  DALLAS R. JAMISON (3) ..... Hanahan, S. C.
  W. FREDERICK JAQUES (2) ..... Bowman, S. C.
  GEORGIANNE E. JARRARD (1) N. Augusta, S. C.

- THOMAS E. JARRETT (1) ..... Anderson, S. C.
  EDWARD H. JASHINSKY (1) ..... Sumter, S. C.
  BRUCE C. JAYNES (2) ..... Augusta, Ga.
  JOHN R. JAYNES (3) ..... Lugoff, S. C.
  JUDITH A. JAYNES (3) ..... Lugoff, S. C.
  KENNETH D. JEFFORDS (1) ... Orangeburg, S. C.

- KAREN F. JENKINS (1) ..... Columbia, S. C.
  WILLIAM G. JENKINS (1) ..... Barnwell, S. C.
  GEORGE F. JENNINGS (1) ..... Sumter, S. C.
  HAROLD C. JENNINGS (3) ..... Greenville, S. C.
  MARION J. JENNINGS (1) ..... Sumter, S. C.
  TERESA J. JENNINGS (2) ..... Aiken, S. C.

- DARRYL R. JENSON (1) .... Johnson City, N. Y.
  JUDY B. JERDEN (2) ..... Columbia, S. C.
  JAMES M. JERNIGAN (1) ..... North, S. C.
  JACK H. JETER (1) ..... Rock Hill, S. C.
  PETER H. JETT (2) ..... Pensacola, Fla.
  NEAL C. JETTON (1) ..... Charlotte, N. C.

- REBECCA A. JEWELL (1) ..... Easley, S. C.
  ROPPING E. JOHN (3) ..... Newburgh, N. Y.
  PAUL R. JOHNS (2) ..... Leesville, S. C.
  SUSAN D. JOHNS (3) ..... Columbia, S. C.
  ALEX H. JOHNSON (3) ..... Latta, S. C.
  ALVIN S. JOHNSON (1) ..... Travelers Rest, S. C.

- BARBARA A. JOHNSON (1) ..... Callison, S. C.
  BRADFORD H. JOHNSON (3) ..... Inman, S. C.
  CATHERINE L. JOHNSON (1) . Spartanburg, S. C.
  DAVID N. JOHNSON (1) ..... Toledo, Ohio
  DOUGLAS D. JOHNSON (1) ..... Anderson, S. C.
  ELIZABETH E. JOHNSON (1) ..... Clinton, S. C.

- JAMES P. JOHNSON (3) ..... Rock Hill, S. C.
  JANICE L. JOHNSON (1) ..... Irmo, S. C.
  JOSEPH R. JOHNSON (3) ..... Georgetown, S. C.
  JULIE C. JOHNSON (2) ..... Ft. Lauderdale, Fla.
  LEE A. JOHNSON (1) ..... Burton, S. C.
  MARSHA E. JOHNSON (1) ..... Greer, S. C.

- MOLLIE T. JOHNSON (1) ..... Charleston, S. C.
  MONROE J. JOHNSON (3) ..... Arleta, Calif.
  NANCY C. JOHNSON (2) ..... Johnston, S. C.
  ROBERT M. JOHNSON (3) ..... Columbia, S. C.
  RONALD M. JOHNSON (1) ..... Camden, S. C.
  SANDRA A. JOHNSON (1) .... Spartanburg, S. C.

- STEVE T. JOHNSON (1) ..... Walhalla, S. C.
  STEVEN E. JOHNSON (2) ..... Greenville, S. C.
  SUSAN L. JOHNSON (3) ..... Delran, N. J.
  WILLIAM N. JOHNSON (1) ..... Ninety Six, S. C.
  DAVID C. JOHNSTON (3) ..... Summerville, S. C.
  GEORGE M. JOHNSTON (1) .. N. Charleston, S. C.

- JOEL P. JOHNSTON (1) ..... Orangeburg, S. C.
  LAWTON L. JOHNSTON (1) .... Graniteville, S. C.
  ARNOLD L. JONES (3) ..... Greenwood, S. C.
  BOYD T. JONES (2) ..... Loris, S. C.
  CHARLES W. JONES (2) ..... Sumter, S. C.
  COMER F. JONES (2) ..... Annandale, Va.

UNDERCLASSMEN

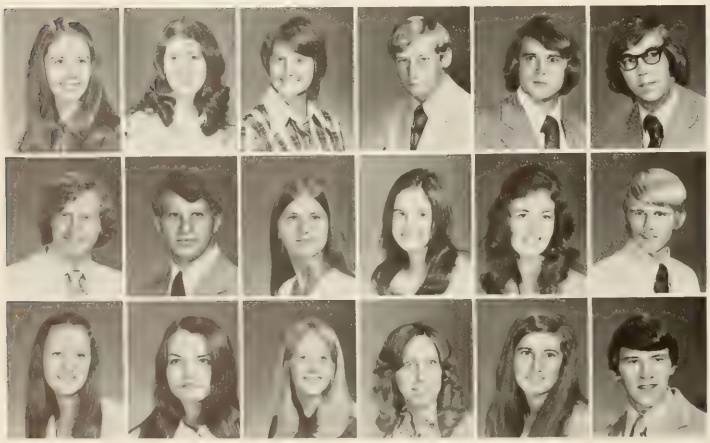

- DEBORAH J. JONES (1) ..... Columbia, S. C.
  ELIZABETH A. JONES (1) .... Spartanburg, S. C.
  FAYE B. JONES (3) ..... Clemson, S. C.
  F. GREGG JONES (3) ..... Florence, S. C.
  HAROLD R. JONES (3) ..... Winnsboro, S. C.
  JAMES C. JONES (3) ..... Lancaster, S. C.

- JAMES F. JONES (1) ..... Fort Mill, S. C.
  JOHN B. JONES (1) ..... Clemson, S. C.
  KAREN G. JONES (3) ..... Greenville, S. C.
  LAURA P. JONES (3) ..... Spartanburg, S. C.
  MARGARET L. JONES (1) ..... Bishopville, S. C.
  MAX B. JONES (1) ..... Williamston, S. C.

- NAN A. JONES (1) ..... Augusta, Ga.
  PAMELA B. JONES (2) ..... Greenville, S. C.
  PATRICIA A. JONES (3) ..... Rocky Mount, N. C.
  PATRICIA J. JONES (2) ..... Gray Court, S. C.
  SUSAN A. JONES (2) ..... Spartanburg, S. C.
  THOMAS M. JONES (1) ..... Lockhart, S. C.

- TINA J. JONES (1) ..... Sumter, S. C.
  WILLIAM K. JONES (1) ..... Greenville, S. C.
  DENNIS C. JORDAN (3) ..... Anderson, S. C.
  DOUGLAS K. JORDAN (2) ..... Pelzer, S. C.
  JOAN M. JORDAN (2) ..... Scranton, S. C.
  LUCY M. JORDAN (3) ..... Columbia, S. C.

- MARIAN E. JORDAN (2) ..... Columbia, S. C.
  DONNA M. JOSEPH (1) ..... Greeleyville, S. C.
  DOROTHY H. JOSEY (2) ..... Manning, S. C.
  LESLIE K. JOSEY (3) ..... Manning, S. C.
  MARCIA A. JOYNER (1) ..... Darlington, S. C.
  PANSY F. JULIAN (3) ..... Anderson, S. C.

- THOMAS L. KAPP (2) ..... Columbia, S. C.
  WOODY C. KAPP (2) ..... Columbia, S. C.
  MICHAEL L. KASTNER (1) ..... Greenville, S. C.
  MASATERU KAWAMURA (3) ..... Sumter, S. C.
  DONNA J. KAY (1) ..... Spartanburg, S. C.
  JOHN W. KAY (2) ..... Columbia, S. C.

- WILLIAM C. KEA (2) ..... Orangeburg, S. C.
  MARK G. KEARNS (1) ..... Mt. Pleasant, S. C.
  JUDY M. KEATON (3) ..... Wilmington, N. C.
  SUSAN B. KEE (3) ..... Rock Hill, S. C.
  GEORGIA L. KEENAN (2) ..... Lugoff, S. C.
  MICHAEL P. KEESHEN (2) ..... Ridgefield, Conn.

- MARJEAN KEHOE (1) ..... Miami, Fla.
  WILLIAM N. KEISLER (3) ..... Gilbert, S. C.
  THOMAS M. KEITH (3) ..... Greenville, S. C.
  DANIEL H. KEITT (3) ..... Laurens, S. C.
  DEBORAH W. KELLER (3) ..... Pendleton, S. C.
  STEVE A. KELLETT (1) ..... Spartanburg, S. C.

- E. LEW KELLEY (1) ..... Greenville, S. C.
  S. ANOLYN KELLEY (1) ..... Bishopville, S. C.
  ELIZABETH K. KELLEY (1) ..... Hartsville, S. C.
  LORENA B. KELLEY (1) ..... Pickens, S. C.
  MARY J. KELLEY (3) ..... Travelers Rest, S. C.
  PHILIP R. KELLEY (3) ..... Seneca, S. C.

- STEVE D. KELLEY (3) ..... Greenville, S. C.
  GREGORY A. KELLUM (1) ..... Williston, S. C.
  JAMES E. KELLY (3) ..... Greenville, S. C.
  KENNETH W. KELLY (2) ..... Anderson, S. C.
  ROBERT C. KELLY (2) ..... Hatfield, Pa.
  JOHN T. KELTON (3) ..... Atlanta, Ga.

UNDERCLASSMEN

- THELMA LOU KEMIA (1) ..... W. Greenville, S. C.
  FRED S. KEMMERLIN (3) ..... Ridgeville, S. C.
  TROY D. KEMP (1) ..... Kutztown, Pa.
  CAROL K. KENNEDY (2) ..... Sumter, S. C.
  CAROLYN E. KENNEDY (1) ..... Sumter, S. C.
  JEAN E. KENNEDY (1) ..... Williston, S. C.

- DANTZLER A. KENNERLY (3) ..... Orangeburg, S C.
  JAMES P. KENNY (1) ..... Winter Park, Fla.
  MICHAEL E. KENNEY (1) ..... Siler City, N. C.
  JANET E. KEREKANICH (1) ..... Columbia, S. C.
  REBECCA A. KERR (1) ..... Columbia, S. C.
  RODNEY C. KERSEY (2) ..... Chester, S. C.

- ANN B. KETCHEN (2) ..... Camden, S. C.
  DANIEL A. KEY (3) ..... Inman, S. C.
  RONNIE E. KEY (1) ..... Greenville, S. C.
  BEVERLY A. KEYSER (2) ..... Ft. Lauderdale, Fla.
  CAROL A. KILGUS (2) ..... Bamberg, S. C.
  ROBERT E. KILLEY (3) ..... Sullivans Island, S. C.

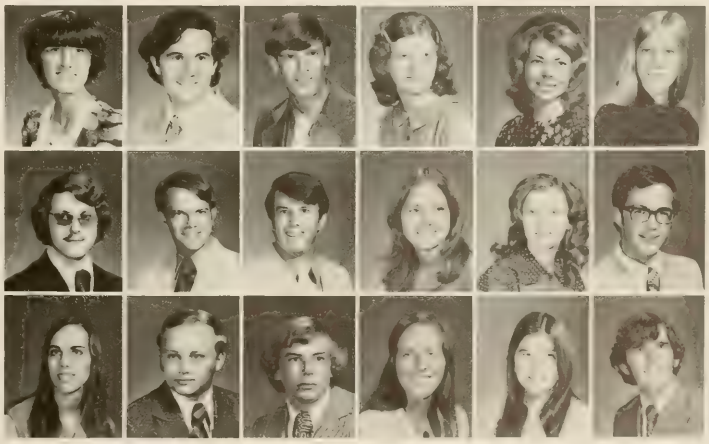

- STEVEN S. KILLIAN (1) .....Fountain Inn, S. C.
  DEBORAH A. KIMMITT (2) ..... Liberty, S. C.
  VERNON F. KIMSEY (2) ..... Columbia, S. C.
  HARRY W. KINARD (3) .....Greenwood, S. C.
  JAMES R. KINARD (2) .....Greer, S. C.
  RICHARD E. KING (1) ..... Anderson, S. C.

- STEVEN M. KING (3) ..... St. Andrews, S. C.
  SUSAN B. KING (1) ..... Clinton, S. C.
  ELIZABETH T. KINGMAN (3) .... Clemson, S. C.
  EDWIN J. KINNEY (2) ..... Sumter, S. C.
  DRU A. KINSEY (1) ..... Jupiter, Fla.
  HARRY K. KIRBY (1) ..... Pendleton, S. C.

- ADRIAN R. KIRK (1) ..... Greenville, S. C.
  CHARLES W. KIRKLAND (1) ..... Bamberg, S. C.
  MARIAN E. KIRKLAND (1) .... Walterboro, S. C.
  V. LYNN KIRKLAND (3) .....Greenwood, S. C.
  DAVID M. KIRKPATRICK (2) ... Anderson, S. C.
  MATTHEW D. KIRKPATRICK (2) Greenville, S. C.

- THOMAS L. KIRKPATRICK (1) Mt. Pleasant, S. C.
  P. JANET KIZER (2) .....Abbeville, S. C.
  VERNON M. KIZER (1) .....St. George, S. C.
  LAUREN B. KLAPTHOR (1) .....Dalzell, S. C.
  NANCY A. KLECKLEY (1) ....W. Columbia, S. C.
  ARTHUR KLINE (1) ..... Ft. Worth, Tex.

- LAURA D. KNIGHT (1) .....Charleston, S. C.
  LEWIS A. KNIGHT (3) ..... Lancaster, S. C.
  LILLIAN L. KNIGHT (1) ..... Greenville, S. C.
  MITCHELL H. KNIGHT (2) ..... Largo, Fla.
  VICKIE L. KNIGHT (2) .....Greenwood, S. C.
  WESLEY C. KNIGHT (2) .....Honea Path, S. C.

- CHRISTINE M. KNITTLE (3) .... Alexandria, Va.
  CHARLES F. KNOBELOCH (2) ....Maitland, Fla.
  KENNETH G. KNOUF (2) .....Greer, S. C.
  JOHN R. KNOX (2) ..... Easley, S. C.
  SUSAN C. KNOX (3) ..... Spartanburg, S. C.
  HENRY E. KODAMA (2) .... Moncks Corner, S. C.

- MICHAEL S. KOHN (1) ..... Columbia, S. C.
  RAYLANDA L. KOLDYKE (2) .... Clemson, S. C.
  WILLIAM D. KOONCE (2) ..... Rock Hill, S. C.
  KENNETH P. KOONS (3) ..... Yardley, Pa.
  THOMAS F. KOPPE (1) ..... Harrisburg, Pa.
  KEVIN H. KORNFIELD (2) .....Lancaster, Pa.

UNDERCLASSMEN

- PHILIP B. KOZLIK (3) .....Smithtown, N. Y.
  DEBRA B. KRAMER (1) ..... Sumter, S. C.
  CAROL S. KRESS (2) ..... Columbia, S. C.
  DOUGLAS W. KROSKE (2) ..... Greenville, S. C.
  KATHIE L. KULIKOWSKI (1) .... Greenville, S. C.
  FREDERIC D. KUNZ (1) ..... Florence, S. C.

- DONNA M. LABRASCA (1) ... Mt. Pleasant, S. C.
  BELVA L. LACEY (2) ..... N. Augusta, S. C.
  PETER M. LACK (2) ..... Walterboro, S. C.
  SHIRLEY R. LAGRONE (1) ....Greenwood, S. C.
  THOMAS H. LAIRD (3) .....Mebane, N. C.
  FRANK L. LAKE (3) .....Prosperity, S. C.

- MARY L. LAKE (1) .....Prosperity, S. C.
  NANCY B. LAKE (2) .....W. Columbia, S. C.
  THOMAS L. LAKE (3) ..... Jamestown, S. C.
  STEVE M. LAMB (2) ..... Greenville, S. C.
  MARY B. LAMBERT (1) ..... Atlanta, Ga.
  TERRY A. LAMP (2) ..... Columbia, S. C.

- DONALD W. LANCASTER (3) . Mt. Pleasant, S. C.
  LINDA J. LANCASTER (2) .....Campobello, S. C.
  GERRY L. LAND (2) ..... Walhalla, S. C.
  ANISE M. LANDERS (3) ..... Pendleton, S. C.
  VICTORIA J. LANDON (3) ..... Clemson, S. C.
  MICHAEL E. LANE (3) .....Kingstree, S. C.

- TERRY S. LANFORD (2) .....Duncan, S. C.
  ELLA M. LANGFORD (1) .....Saluda, S. C.
  HAROLD P. LANGFORD (3) .... Columbia, S. C.
  SARAH C. LANGFORD (3) .....Camden, S. C.
  CHARLES D. LANGSTON (1) ..... Seneca, S. C.
  EMILY K. LARK (1) ..... Anderson, S. C.

- MARGARET E. LATHROP (3) .... Clemson, S. C.
  FRANCES E. LATIMER (1) .... Bishopville, S. C.
  ALAN B. LAUGHLIN (3) .....Charleston, S. C.
  MARY E. LAUGHLIN (1) ..... Hampton, S. C.
  JANET L. LAUR (3) ..... Summerville, S. C.
  SALLY B. LAVENDER (1) ..... New Zion, S. C.

- JOHN M. LAW (3) ..... Bishopville, S. C.
  ELLEN C. LAWHON (3) .....Hartsville, S. C.
  BRIAN T. LAWRENCE (1) ..... Greenville, S. C.
  JANE E. LAWRENCE (2) ..... Columbia, S. C.
  JO A. LAWRENCE (1) ..... Greenville, S. C.
  ROBERT C. LAWRENCE (3) ..... Central, S. C.

- BARRETT S. LAWRIMORE (1) ..Charleston, S. C.
  ROBIN A. LAWRIMORE (1) .... Bishopville, S. C.
  LEONARD K. LAWSON (1) ... Simpsonville, S. C.
  DEBORAH A. LAY (1) .....Seneca, S. C.
  SUSAN E. LAY (1) ..... Greenville, S. C.
  BOBBY L. LAYE (1) .....Seneca, S. C.

- GLORIA D. LAYTON (2) .....Hampton, S. C.
  PATRICIA A. LAYTON (1) ....W. Columbia, S. C.
  JAMES H. LEACH (1) ..... Arlington, Va.
  DAVID P. LEBEL (2) ..... Jacksonville, N. C.
  ANITA J. LEE (3) ..... Clemson, S. C.
  BURKE W. LEE (1) ..... West Point, N. Y.

- CAROLINE E. LEE (2) .....Asheville, S. C.
  ELIZABETH E. LEE (2) ..... Anderson, S. C.
  GARY C. LEE (1) .....Alcolu, S. C.
  LOUIS W. LEE (1) ..... Columbia, S. C.
  PATRICK L. LEE (1) ..... Boykin, S. C.
  STEPHEN E. LEE (1) ..... Cayce, S. C.

UNDERCLASSMEN

- STEVEN F. LEE (2) ..... Boykin, S. C.
  SUSAN J. LEE (1) .....Landrum, S. C.
  TERRY T. LEE (2) ..... Georgetown, S. C.
  THOMAS D. LEE (1) ..... Greenville, S. C.
  JOHN A. LEITCH (1) .....Charleston, S. C.
  MARY E. LEITNER (1) .....Winnsboro, S. C.

- JAMES B. LEMON (3) ..... Barnwell, S. C.
  BENJAMIN R. LEONARD (3) .... Greenville, S. C.
  C. LEN LEONARD (3) .....Charleston, S. C.
  JOHN L. LEOPARD (3) ..... Greenville, S. C.
  BENJAMIN A. LEPPARD (3) .... Greenville, S. C.
  ANDREW D. LESLIE (2) .....Silver Spring, Md.

- DAVID C. LESLIE (2) ..... Catawba, S. C.
  S. LOUISE LESLIE (3) ..... Clemson, S. C.
  MARGARET A. LESSLIE (1) .. Spartanburg, S. C.
  PAMELA G. LESTER (2) .....Clover, S. C.
  PAULA A. LEVER (1) ..... Lancaster, S. C.
  FRANK A. LEVY (1) .....McLean, Va.

- ANNE L. LEWIS (3) . . . . . Maitland, Fla.
  AUBREY W. LEWIS (2) . . . . . Kingstree, S. C.
  BEVERLY C. LEWIS (2) . . . . . Cheraw, S. C.
  CAROLYN V. LEWIS (2) . . . . . Allendale, S. C.
  LAWRENCE W. LEWIS (2) . . . . . Alta Vista, Va.
  MELANIE L. LEWIS (1) . . . . . N. Augusta, S. C.

- STEVE R. LEWIS (2) . . . . . Pickens, S. C.
  RALPH S. LEYH (2) . . . . . N. Charleston, S. C.
  ROBERT C. LIGGET (2) . . . . . Rosemont, Pa.
  SAMUEL C. LIGON (2) . . . . . Greenville, S. C.
  LAURA J. LILIENTHAL (1) . . . . . Charleston, S. C.
  DALE E. LINDLER (2) . . . . . Batesburg, S. C.

- SUSAN G. LINDLER (1) . . . . . Columbia, S. C.
  GEORGE D. LINDSAY (2) . . . . . Greenville, S. C.
  RICHARD J. LINDSAY (1) . . . . . N. Augusta, S. C.
  RICHARD J. LINDSAY (1) . . . . N. Augusta, S. C.
  JAMES R. LINGLE (2) . . . . . Florence, S. C.
  DONNA M. LINKER (1) . . . . . Sumter, S. C.

- HENRY H. LINYARD (3) . . . . . Lake City, S. C.
  JOHN T. LIPSEY (2) . . . . . New Zion, S. C.
  PATRICIA A. LITTLE (2) . . . . . Anderson, S. C.
  THOMAS E. LITTLEJOHN (1) . . . Greenville, S. C.
  CAROLINE LIVINGSTON (1) . . . . . Elloree, S. C.
  SIDNEY L. LIVINGSTON (1) . . . Bishopville, S. C.

- LYNN E. LOCKABY (1) . . . . . Pendleton, S. C.
  DALE L. LOCKLAIR (1) . . . . . Darlington, S. C.
  MICHEAL W. LOFTIS (3) . . . . . Anderson, S. C.
  JOHN F. LOGUE (3) . . . . . Sumter, S. C.
  PAMELA C. LOMAS (1) . . . . . Columbia, S. C.
  JOHN R. LONDON (2) . . . . . Rock Hill, S. C.

- BRUCE E. LONG (1) . . . . . Varnville, S. C.
  CARRIE A. LONG (3) . . . . . New Zion, S. C.
  DONALD A. LONG (3) . . . . . Greenwood, S. C.
  HOWARD K. LONG (1) . . . . . Bowling Green, S. C.
  REX F. LONG (1) . . . . . W. Columbia, S. C.
  SAMUEL A. LONG (1) . . . . . Columbia, S. C.

- WILLIAM J. LONG (3) . . . . . Bellmawr, N. J.
  JOHN M. LOVE (1) . . . . . McConnells, S. C.
  J. LOWRY LOVE (3) . . . . . Hickory Grove, S. C.
  SUZANNE LOVE (1) . . . . . Belton, S. C.
  VIRGINIA L. LOVELACE (2) . . . . Columbia, S. C.
  JEAN M. LOVINGGOOD (1) . . . . . Mauldin, S. C.

UNDERCLASSMEN

- DOUGLAS H. LOWE (3) . . . . . Columbia, S. C.
  GERALD D. LOWE (2) . . . . . Spartanburg, S. C.
  H. KENNETH LOWERY (2) . . . . . Fort Mill, S. C.
  LEWIS F. LOWERY (2) . . . . . Rock Hill, S. C.
  WAYNE S. LOWN (2) . . . . . W. Columbia, S. C.
  CYNTHIA C. LOYD (1) . . . . . Clemson, S. C.

- STUART J. LOZYNSKI (2) . . . . Spartanburg, S. C.
  DEBORAH S. LUCAS (2) . . . . . Chester, S. C.
  MARTHA A. LUCIUS (1) . . . . . Dillon, S. C.
  PHILIP J. LUCIUS (1) . . . . . Dillon, S. C.
  LINDA D. LUDLAM (2) . . . . . Greenville, S. C.
  PATRICIA A. LUM (1) . . . . . Stone Mountain, Ga.

- BERTRAM T. LYLES (1) . . . . . Spartanburg, S. C.
  THOMAS P. LYNAM (3) . . . . . Sumter, S. C.
  JIMMIE R. LYNN (1) . . . . . Greenville, S. C.
  PATRICIA D. LYNN (2) . . . . . Westminster, S. C.
  JAY H. MABRY (1) . . . . . Enid, Okla.
  LUCIA J. MACDONALD (1) . . . . . Clinton, S. C.

- DEBRA K. MACE (1) . . . . . .Chester, S. C.
  ANN W. MACLAUGHLIN (3) . . . . . Sanford, Fla.
  CHARLES B. MADDEN (1) . . . . . Columbia, S. C.
  JOHNNIE R. MAFFETT (1) . . . . . .Saluda, S. C.
  JEANNIE H. MAGEE (3) . . . . . .Charleston, S. C.
  GEORGE N. MAGRATH (2) . . . . . .Conway, S. C.

- BRUCE M. MAGURNO (2) . . . . . Clearwater, Fla.
  JANE E. MAHAFFEY (3) . . . . . Duncan, S. C.
  MICHAEL P. MAHONEY (1) . . . . . Manning, S. C.
  ROBERT D. MAHONEY (1) . . . .Silver Spring, Md.
  BARBARA C. MALLARD (1) . . . . . Sumter, S. C.
  SUSAN A. MALONE (1) . . . . . .Ware Shoals, S. C.

- RONALD S. MANESS (3) . . . . . .Honea Path, S. C.
  LISA A. MANIS (1) . . . . . Greenville, S. C.
  MICHAEL L. MANIS (1) . . . . . .W. Columbia, S. C.
  CAROLE K. MANN (3) . . . . . Greenville, S. C.
  MARTHA E. MANN (1) . . . . . Clemson, S. C.
  DONALD E. MARCHETTE (3) . . . . Florence, S. C.

- JAMES M. MARCUS (2) . . . . . Greenville, S. C.
  GEORGE R. MARETT (3) . . . . . Charlotte, N. C.
  STANLEY E. MARION (2) . . . . . .Iva, S. C.
  TONY G. MARLER (3) . . . . . .Laurens, S. C.
  DAVID T. MARSHALL (1) . . . . Spartanburg, S. C.
  GEORGE L. MARSHALL (3) . . . Greenwood, S. C.

- JOSEPH A. MARSHALL (1) . . . .Graniteville, S. C.
  PEYTON R. MARSHALL (3) . . . . . Greenville, S. C.
  BARBARA A. MARTIN (2) . . . . . Ardsley, N. Y.
  CALVIN C. MARTIN (3) . . . . . Mullins, S. C.
  CHARLES A. MARTIN (3) . . . . . Clemson, S. C.
  CHARLES C. MARTIN (3) . . . . . .Orangeburg, S. C.

- EDWARD M. MARTIN (1) . . . . . Camden, S. C.
  FRANCES K. MARTIN (1) . . . . . Columbia, S. C.
  GAYLE E. MARTIN (1) . . . . . Spartanburg, S. C.
  JAMES M. MARTIN (1) . . Charleston Heights, S. C.
  JOHN G. MARTIN (2) . . . . . Sumter, S. C.
  KATHY P. MARTIN (1) . . . . . .Ware Shoals, S. C.

- KAY L. MARTIN (2) . . . . . .Fort Mill, S. C.
  LINDA L. MARTIN (2) . . . . . .Charleston, S. C.
  MICHAEL L. MARTIN (2) . . . . . Blacksburg, S. C.
  PAMELA M. MARTIN (2) . . . . . Anderson, S. C.
  PATRICIA L. MARTIN (3) . . . . . Clemson, S. C.
  ROBERT D. MARTIN (2) . . . . . .Monroeville, N. J.

UNDERCLASSMEN

- SHERYL L. MARTIN (1) . . . . . .Orangeburg, S. C.
  TONY A. MARTIN (3) . . . . . .Honea Path, S. C.
  JAMES A. MASON (2) . . . . . .Seneca, S. C.
  CATHY D. MASSEY (2) . . . . . Greenville, S. C.
  DAVID A. MASSEY (1) . . . . . Bishopville, S. C.
  LADSEN E. MASSEY (1) . . . . . Charlotte, N. C.

- MILTON T. MASSEY (2) . . . . . .Fort Mill, S. C.
  RONALD J. MASSEY (2) . . . . . Walhalla, S. C.
  W. TONY MASTERS (3) . . . . . Greenville, S. C.
  WILLIAM E. MASTERS (3) . . . . . .Easley, S. C.
  CATHY E. MATHIAS (1) . . . . . .Lexington, S. C.
  FRED A. MATHIS (3) . . . . . .Bethlehem, Pa.

- GEORGE W. MATHIS (1) . . . . . Walhalla, S. C.
  LEE T. MATHIS (2) . . . . . .Edgefield, S. C.
  GEORGE E. MATTHEWS (1) . . . Orangeburg, S. C.
  HOUSTON C. MATTHEWS (2) Timmonsville, S. C.
  JAN E. MATTHEWS (1) . . . . . Pottstown, Pa.
  MARVIN D. MAULDIN (1) . . . . . Aiken, S. C.

- PATSY L. MAULDEN (1) ..... Easley, S. C.
  CHRISTOPHER L. MAURY (2) .. Nantucket, Mass.
  JOHN W. MAUTHE (2) ..... Neptune, N. J.
  CHARLES B. MAXWELL (2) ..... Florence, S. C.
  CHARLES E. McALISTER (2) ..... Leesville, S. C.
  W. EDGAR McALISTER (2) .... Walhalla, S. C.

- CARL C. McCALL (1) ..... Greenville, S. C.
  GEORGE H. McCALL (1) ..... Greenville, S. C.
  STEPHEN A. McCALL (1) ..... Charlotte, N. C.
  HUGH B. McCALLUM (3) ..... Fort Mill, S. C.
  JAMES J. McCALLUM (3) . Atlantic Highlands, N.J.
  SUSAN M. McCARTER (3) .... Fountain Inn, S. C.

- ROBERT O. McCARTHY (2) ..... Parville, S. C.
  CONSTANCE R. McCARTY (1) .Ware Shoals, S. C.
  ESTHER J. McCASKILL (1) ..... Bethune, S. C.
  ROBERT W. McCLAM (1) ..... Columbia, S. C.
  JAMES W. McCLARD (2) ..... Sumter, S. C.
  ROBERT W. McCLEAVE (1) ..... Rock Hill, S. C.

- REBECCA A. McCLELLAND (2) . Anderson, S. C.
  BONNIE H. McCOMBS (2) ..... Easley, S. C.
  WM. PERRY McCOMBS (2) ..... Anderson, S. C.
  PAULA G. McCONNELL (3) ..... Rockville, Md.
  BOBBYE NEAL McCORD (3) ... Greenwood, S. C.
  JOHN K. McCORD (1) ..... Manning, S. C.

- JOHN W. McCORD (2) ..... Manning, S. C.
  EDWARD G. McCORMICK (1) ..... Hillside, N. J.
  FRANCIS M. McCORMICK (1) . Spartanburg, S. C.
  CHRISTINE R. McCOWAN (2) . Simpsonville, S. C.
  CAROL J. McCOWN (3) ..... Anderson, S. C.
  BEVERLY C. McCOY (3) ..... Clearwater, Fla.

- MACIE K. McCOY (2) ..... Aiken, S. C.
  NANCY L. McCOY (1) ..... Anderson, S. C.
  GEORGE J. McCRARY (3) ..... Columbia, S. C.
  JOHN M. McCRAW (1) .....Gaffney, S. C.
  JACK M. McCREA (3) .....Kingstree, S. C.
  HELEN E. McCULLOUGH (2) .....Whitmire, S. C.

- SARA L. McCURLEY (2) ..... Anderson, S. C.
  OWEN K. McCUTCHEON (1) ..... Dillon, S. C.
  BENJAMIN F. McDANIEL (3) . Travelers Rest, S.C.
  WILLIAM A. McDANIEL (3) ..... Florence, S. C.
  WM. CHARLES McDANIEL (2) .. Lake City, S. C.
  CATHY D. McDONALD (1) ..... Orangeburg, S. C.

UNDERCLASSMEN

- FELICIA A. McDONALD (1) ... Bennettsville, S. C.
  MARVIN N. McDONALD (3) ... Orangeburg, S. C.
  MILFORD E. McDONALD (1) .....Iva, S. C.
  ROSE M. McDONALD (3) .....Iva, S. C.
  MARGARET H. McEACHIN (1) ... Florence, S. C.
  AUSTIN R. McELHANEY (3) ... Greenwood, S. C.

- LEWIS B. McELREATH (1) .... Simpsonville, S. C.
  CASSANDRA R. McELVEEN (2) ..Scranton, S. C.
  MARTHA L. McELVEEN (2) ..... Sumter, S. C.
  NORWOOD R. McELVEEN (1) ... Rock Hill, S. C.
  CHARLES B. McFADDEN (1) .... Rock Hill, S. C.
  HENRY A. McFADDEN (1) .....Gale, S. C.

- JANICE E. McFADDEN (2) ..... Clemson, S. C.
  JEANNIE M. McFADDIN (3) ..... Manning, S. C.
  SAMUEL R. McFADDIN (2) .....Sardinia, S. C.
  NEWMAN C. McGARITY (1) ... Spartanburg, S. C.
  PAT McGAUGHEY (1) ..... Tucker, Ga.
  MICHAEL B. McGEE (1) ..... Sumter, S. C.

- MARY L. McGILL (3) ..... Anderson, S. C.
  MIRIAM R. McGILL (1) ..... Anderson, S. C.
  KEVIN E. McGINNIS (1) ..... Sumter, S. C.
  MARIANNE E. McGRADY (3) ... Greenville, S. C.
  KELLY D. McHENRY (3) ..... Williamsport, Pa.
  RUTH F. McINERNY (3) ..... Mt. Pleasant, S. C.

- SHARON L. McINTOSH (1) ..... Pinewood, S. C.
  THOMAS K. McINTYRE (1) ..... Inman, S. C.
  GWENDOLYN C. McJUNKIN (1) ... Sumter, S. C.
  BONNIE A. McKEE (2) ..... Seneca, S. C.
  DAVID E. McKEE (1) ..... Seneca, S. C.
  JEAN M. McKEE (3) ..... Charleston, S. C.

- JACK A. McKENZIE (1) ..... Mullins, S. C.
  MARTHA M. McKENZIE (1) ... Moorestown, N. J.
  MARIANNA M. McKEOWN (2) .... Roebuck, S. C.
  EUGENE B. McKINNEY (3) ..... Easley, S. C.
  FRANK D. McKINNEY (3) ..... Central, S. C.
  REBECCA J. McKINNEY (3) ..... Greenville, S. C.

- W. WATSON McKINNON (1) ..... St. George, S. C.
  DAVID D. McLAURIN (1) ..... Dillon, S. C.
  JOHN F. McLAURIN (2) ..... Bennettsville, S. C.
  CHARLES M. McLEOD (1) ..... Sumter, S. C.
  MARY A. McLEOD (3) ..... Greenwood, S. C.
  NANCY J. McLEOD (1) ..... Newberry, S. C.

- VANDA L. McLEOD (1) ..... Camden, S. C.
  BRENDA J. McLOUGHLIN (1) .. Mt. Pleasant, S.C.
  KATHLEEN M. McMAHON (2) ..... Sumter, S. C.
  MARY L. McMAKIN (1) ..... Tucker, Ga.
  JOANNE M. McMILLAN (2) .... Orangeburg, S. C.
  MICHAEL D. McMILLAN (3) .. Summerville, S. C.

- DEBORAH H. McNEELY (1) .. Sandy Springs, S. C.
  WM. JAMES McPHAIL (1) ..... Abbeville, S. C.
  NEVA L. McQUOWN (2) ..... Greenwood, S. C.
  GEORGE R. McRAE, JR. (1) ..... Cheraw, S. C.
  MICHAEL E. McWHORTER (1) ..... Easley, S. C.
  MARY P. MEADOWS (2) ..... Columbia, S. C.

- STEVEN B. MEADOWS (1) ..... Columbia, S. C.
  JOAN T. MEAKIN (1) ..... Greenville, S. C.
  SALLY P. MEASE (1) ..... Clearwater, S. C.
  JAMES G. MEEK (2) ..... Greenville, S. C.
  DEBORAH E. MEEKS (1) ..... Belton, S. C.
  W. BRUCE MEIER (1) ..... Atlanta, Ga.

UNDERCLASSMEN

- CAROL L. MEINCKE (1) ..... Barrington, Ill.
  EDDIE H. MELLETTE (2) ..... Turbeville, S. C.
  CHARLES J. MELOY (1) ..... Millersville, Pa.
  HARRY L. MELTON (2) ..... Lancaster, S. C.
  JANE A. MELTON (3) ..... Georgetown, S. C.
  LIBBY MELTON (2) ..... Manning, S. C.

- W. LYNN MELTON (1) ..... Graniteville, S. C.
  DERRICK R. MERCK (1) ..... Anderson, S. C.
  KEITH A. MERCK (1) ..... Greenville, S. C.
  BRUCE E. METCALF (1) ..... Camden, S. C.
  CYNTHIA E. METZ (1) ..... Columbia, S. C.
  JANICE R. METZ (2) ..... Greer, S. C.

- MARGARET L. MEYER (1) .... N. Augusta, S. C.
  WENDY K. MEYERS (1) ..... Camden, S. C.
  HUBERT S. MILES (2) ..... Dillon, S. C.
  JOHN D. MILES (2) ..... Florence, S. C.
  ANDREW M. MILFORD (3) ..... Abbeville, S. C.
  JOSEPH R. MILLENDER (2) ... St. Matthews, S. C.

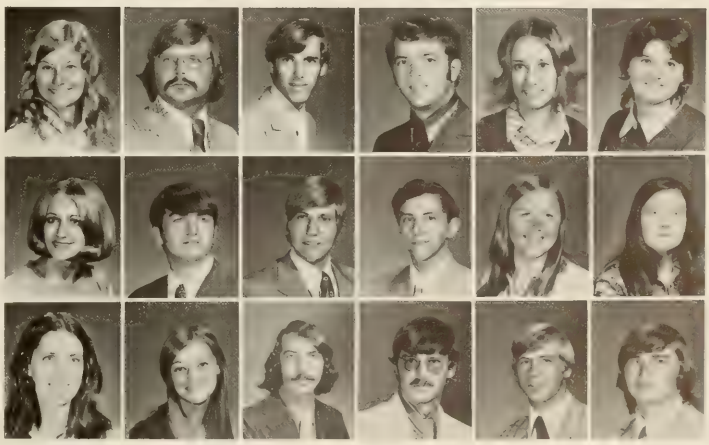

- DARRELL MILLER (1) . . . . . Saluda, S. C.
  EDWARD J. MILLER (2) . . . . . Timmonsville, S. C.
  JACKIE W. MILLER (2) . . . . . Clemson, S. C.
  JERRY B. MILLER (2) . . . . . Clemson, S. C.
  LEWIS M. MILLER (2) . . . . . Fort Mill, S. C.
  LISTON T. MILLER (2) . . . . . Johnsonville, S. C.

- MARY E. MILLER (1) . . . . . Lexington, S. C.
  MICHAEL H. MILLER (3) . . . . . Clemson, S. C.
  PATRICIA J. MILLER (2) . . . . . Ridgeland, S. C.
  ROBERT J. MILLER (1) . . . . . Oxford, Ohio
  W. HAROLD MILLER (1) . . . . . Enoree, S. C.
  JOHN M. MILTON (1) . . . . . Fort Benning, Ga.

- BEVERLY C. MIMMS (2) . . . . Sandy Springs, S. C.
  LARRY D. MIMS (2) . . . . . Greenville, S. C.
  ROBERTA J. MINER (1) . . . . . Hampton, S. C.
  CHERYL A. MINGES (1) . . . . . Camden, S. C.
  BARBARA A. MISHOE (3) . . . . . Loris, S. C.
  LEE W. MITCHELL (2) . . . . . Clemson, S. C.

- JAMES H. MIXON (1) . . . . . Sumter, S. C.
  W. MONTE MIZE (1) . . . . . Greenville, S. C.
  CHARLES R. MOBLEY (1) . . . . . Great Falls, S. C.
  HENRY L. MOISE (3) . . . . . Sumter, S. C.
  ANTHONY G. MOLLICA (1) . . . . . Niles, Ohio
  DEBORAH G. MONROE (1) . . . . . Marion, S. C.

- GEORGE R. MONTGOMERY (3) . . . Laurens, S. C.
  HARRY J. MONTGOMERY (2) . . . Lancaster, S. C.
  CHARLES A. MONTJOY (2) . . . . Greenwood, S. C.
  GARY L. MONTS (1) . . . . . Washington, D. C.
  ALTON T. MOODY (1) . . . . . Nanuet, N. Y.
  CLEON C. MOON, JR. (3) . . . Travelers Rest, S. C.

- JAMES A. MOON (3) . . . . . Orangeburg, S. C.
  CARY P. MOORE (2) . . . . . Laurens, S. C.
  DANA G. MOORE (2) . . . . . Seneca, S. C.
  DONALD R. MOORE (1) . . . . . Starr, S. C.
  DORIS I. MOORE (3) . . . . . Spartanburg, S. C.
  GLORIA L. MOORE (3) . . . . . Anderson, S. C.

- JOHN R. MOORE (2) . . . . . Anderson, S. C.
  JOHNNY A. MOORE (2) . . . . . Spartanburg, S. C.
  LEORNARD K. MOORE (1) . . . . . Loris, S. C.
  NIKKI D. MOORE (1) . . . . . Simpsonville, S. C.
  RHONDA L. MOORE (2) . . . . . Greenville, S. C.
  SHERRI D. MOORE (3) . . . . . Jacksonville, N. C.

UNDERCLASSMEN

- WILLIAM A. MOORE (1) . . . . . Easley, S. C.
  ELIZABETH A. MOORER (1) . . N. Charleston, S.C.
  WALTER W. MOORHEAD (3) . . Blacksburg, S. C.
  BARRY S. MORGAN (3) . . . . . Gaffney, S. C.
  ROBERT L. MORGAN (3) . . . . . Edgefield, S. C.
  SANDRA F. MORGAN (2) . . . . . Easley, S. C.

- WANDA J. MORGAN (1) . . . . . Seneca, S. C.
  EDWARD V. MORGRET (3) . . . . . Bethesda, Md.
  DAVID J. MORRIS (1) . . . . . Fairforest, S. C.
  DENNIS L. MORRIS (2) . . . . . Fairforest, S. C.
  GERALD L. MORRIS (3) . . . . . Andrews, S. C.
  KATHLEEN L. MORRIS (3) . . . . . Lutherville, Md.

- MARTHA L. MORRIS (2) . . . . . Beaufort, S. C.
  MICHAEL W. MORRISON (2) . . . . . Mauldin, S. C.
  CHRISTINE MORRONE (1) . . . . Greenwood, S. C.
  CORRIE S. MORROW (3) . . . . . Greenville, S. C.
  JAMES R. MORROW (1) . . . . . Greenville, S. C.
  PHILIP C. MORROW (1) . . . . . Spartanburg, S. C.

- JOE D. MORTON (1) ..... Rockville, Md.
  CHARLES R. MOSES (1) .....Mauldin, S. C.
  AVA C. MOSS (1) ..... Greenville, S. C.
  CURTIS M. MOSS (3) .....Cameron, S. C.
  SHARON M. MOSS (2) ..... Greenville, S. C.
  MARY M. MOSTELLER (2) ..... Seneca, S. C.

- WILLIAM C. MOSTERTZ (2) ..... Oreland, Pa.
  ROBERT V. MOTT (1) ..... Reston, Va.
  DERRICK MOZINGO (1) ..... Sumter, S. C.
  MARY J. MOZINGO (2) ..... Columbia, S. C.
  JENNIFER S. MOZLEY (1) ..... Seneca, S. C.
  SANDRA A. MUCKENFUSS (1) Summerville, S. C.

- STEPHEN H. MUDGE (2) ..... Johnsonville, S. C.
  MICHAEL S. MULLEN (3) ..... Auburn, N. Y.
  WILLIAM C. MULLIGAN (3) .... Bellmore, N. Y.
  GEORGE A. MULLINNIX (3) .... Greenville, S. C.
  ANDREW M. MUNDY (1) .....Abbeville, S. C.
  VICKI L. MUNGER (2) ..... Columbia, S. C.

- DIANE M. MURPHY (2) ..... Rockville, Md.
  EDWARD Y. MURPHY (3) .....Edgemoor, S. C.
  RICHARD F. MURPHY (1) .... Spartanburg, S. C.
  ALBERT O. MURRAY (3) ..... Tampa, Fla.
  EMILY E. MURRAY (1) ..... Summerville, S. C.
  GRADY C. MURRAY, JR. (1) .....Grover, S. C.

- LARRY R. MURRAY (3) ..... Columbia, S. C.
  SUSAN E. MURRAY (1) ..... Summerville, S. C.
  THOMAS L. MURRAY (1) ..... Columbia, S. C.
  WILLIAM D. MURRAY (1) ..... Rock Hill, S. C.
  WILLIAM J. MURRAY (1) ..... Aiken, S. C.
  SARA M. MURRILL (2) ..... Atlanta, Ga.

- WILLIAM R. MUTH (3) .....Bethesda, Md.
  CELIA M. MYERS (1) .....Cope, S. C.
  DEBRA L. MYERS (2) .....Graniteville, S. C.
  JAMES B. MYERS (1) ..... Summerville, S. C.
  MARY L. MYERS (1) .....Simpsonville, S. C.
  LAWRENCE C. NALLEY (3) .....Easley, S. C.

- JESSE A. NANCE (1) ..... North, S. C.
  JOHN W. NANCE (1) .....McConnells, S. C.
  CHARLES E. NATIONS (2) ..... Central, S. C.
  THOMAS B. NAVE (3) .....Greenwood, S. C.
  LYNNE A. NAWROCKI (3) ..... Erie, Pa.
  NANCY J. NEEDHAM (2) .....Knoxville, Tenn.

UNDERCLASSMEN

- WILLIAM H. NEELY (1) .....Laurens, S. C.
  KAREN S. NEESE (3) ..... Columbia, S. C.
  ANNE L. NELSON (1) ..... Mt. Pleasant, S. C.
  CHARLES D. NELSON (3) ....Simpsonville, S. C.
  TIMOTHY J. NELSON (3) .....Central, S. C.
  PAMELA NESBITT (1) ..... Lynchburg, S. C.

- R. KATHY NESBITT (1) ..... Sumter, S. C.
  ROSE A. NESBITT (1) ..... Sumter, S. C.
  TERESA A. NESMITH (3) ..... Columbia, S. C.
  BLICKER E. NETTLES (2) .....Charleston, S. C.
  ANNETTE NEVILLE (2) ..... Walhalla, S. C.
  KATHRYN T. NEWLAND (2) ...Silver Spring, Md.

- JANELLE NEWMAN (1) ..... Aiken, S. C.
  MYRON M. NEWMAN (1) ..... Bethune, S. C.
  STEPHEN E. NEWMAN (3) ..... Sumter, S. C.
  CLAUDE R. NEWTON (3) .... Yonges Island, S. C.
  LYNN NICHOLSON (1) .....Laurens, S. C.
  PEGGY J. NICHOLSON (3) .....Charleston, S. C.

- DONNA A. NICKS (1) ..... Sumter, S. C.
  STEPHEN K. NODINE (1) ..... Greenville, S. C.
  VICKIE S. NODINE (1) ..... Simpsonville, S. C.
  THOMAS E. NOE (3) ..... Greenville, S. C.
  MICHAEL A. NOLL (1) ..... Summerville, S. C.
  EDWARD L. NORRIS (3) ..... Sumter, S. C.

- NANCY NORTHRUP (2) ..... Suffern, N. Y.
  CELIA L. NUNAMAKER (1) ..... Hanahan, S. C.
  HENRY G. NUNNERY (2) ..... Edgemoor, S. C.
  DAVID G. NUTT (2) ..... Dunwoody, Ga.
  TERRY L. NYE (2) ..... Leesville, S. C.
  MARY F. OAKLEY (2) ..... Anderson, S. C.

- CYNTHIA O'BRIEN (1) ..... Maitland, Fla.
  MARY ELLEN O'CONNOR (1) ..... Atlanta, Ga.
  BARNETT E. O'DELL (1) ..... Cheraw, S. C.
  JERRY A. O'DELL (1) ..... Laurens, S. C.
  MARGARET L. O'DELL (1) ..... Marietta, Ga.
  PATRICK B. O'DELL (1) ..... Laurens, S. C.

- JOHN M. ODOM (1) ..... Manning, S. C.
  THOMAS J. O'DONNELL (1) .... Greenville, S. C.
  DIANE M. OGLE (1) ..... Clemson, S. C.
  MICHEAL G. OGLE (2) ..... Easley, S. C.
  DAVID M. OLIVER (1) ..... West Union, S. C.
  JAMES O. OLIVER (1) ..... Sumter, S. C.

- MICHAEL OPPENHEIM (2) ..... Hollywood, Fla.
  HOWARD B. ORLIN (1) ..... Miami Beach, Fla.
  ROBERT L. ORR (3) ..... Greenville, S. C.
  DENMON W. ORVIN (1) ..... Pinopolis, S. C.
  DEBORAH S. OSBORNE (3) ..... Seneca, S. C.
  ROBERT J. OSBORNE (2) ..... Turbeville, S. C.

- ROBERT M. OSBORNE (3) ..... Fort Mill, S. C.
  MICHAEL J. OSHINSKY (3) ..... Charleston, S. C.
  MICHAEL P. OSTEEN (1) ..... Greenville, S. C.
  KY OSTERGARD (1) ..... Arlington, Va.
  JESSE K. OSTERHOUDT (1) ... Orangeburg, S. C.
  CHARLES H. OSTLING (1) ..... Avon Park, Fla.

- ALICE J. OSWALD (3) ..... Allendale, S. C.
  PATRICIA A. OSWALD (3) ..... Landrum, S. C.
  SUSAN C. OTTERSON (3) .. Sagamore Hills, Ohio
  MACK L. OUZTS (2) ..... Greenwood, S. C.
  JOHN E. OWEN (3) ..... York, S. C.
  MICHAEL L. OWEN (2) ..... Seneca, S. C.

UNDERCLASSMEN

- CAROL A. OWENS (2) ..... Sumter, S. C.
  THOMAS W. OWENS (2) ..... Greenville, S. C.
  MARVIN A. OWINGS, JR. (3) ..... Clemson, S. C.
  NANCY E. PACE (3) ..... Pickens, S. C.
  ALFRED L. PADGETT (1) .... Spartanburg, S. C.
  LEONARD M. PADGETT (2) ... Walterboro, S. C.

- HENRY M. PAGE (2) ..... Dillon, S. C.
  MICHAEL N. PAGE (3) ..... Greenville, S. C.
  THOMAS E. PAGE (2) ..... Mt. Pleasant, S. C.
  VALERIE J. PAGE (1) ..... Columbia, S. C.
  THOMAS R. PAGELS (1) ..... Bayport, N. Y.
  JANE E. PALMER (2) ..... Columbia, S. C.

- JOYCE A. PALMER (1) ..... Gaffney, S. C.
  NORA G. PALMER (1) ..... Greenville, S. C.
  KENNETH A. PANKOPP (3) ..... Atlanta, Ga.
  VERONICA M. PAPE (1) ..... Greenville, S. C.
  MARY R. PARADIS (2) ..... Columbia, S. C.
  SHARON D. PARHAM (3) ..... Summerville, S. C.

● SANJAY K. PARIKH (1) ..... Charleston, S. C.
CYNTHIA L. PARKER (1) ..... Greenville, S. C.
DAVID A. PARKER (1) ..... Abbeville, S. C.
MARGARET E. PARKER (3) ... N. Augusta, S. C.
PHILIP E. PARKER (2) ..... Greenwood, S. C.
ROBERT P. PARKER (1) ..... Pendleton, S. C.

● HAROLD M. PARKS (1) ..... Greenville, S. C.
RUSSELL P. PARKS (1) ..... Greenville, S. C.
S. BROOKS PARLER (3) ..... Clemson, S. C.
A. DEWEY PARR (3) ..... Lancaster, S. C.
BOYD H. PARR (1) ..... Newberry, S. C.
WILLIAM W. PARR (2) ..... Newberry, S. C.

● CARL H. PATAT (1) ..... Greer, S. C.
ALEXANDER M. PATCH (2) ..... Leesburg, Va.
JOHN B. PATE (3) ..... Sumter, S. C.
CATHERINE E. PATRICK (1) .. Charleston, S. C.
DONNA M. PATRICK (1) ..... Pickens, S. C.
JOHN W. PATRICK (1) ..... St. George, S. C.

● JAMES G. PATTERSON (1) ..... Anderson, S. C.
L. DEWITT PATTERSON (3) .... Greenville, S. C.
LEONARD B. PATTERSON (3) ... Fort Mill, S. C.
MONTY B. PATTERSON (2) ..... Easley, S. C.
PAMELA D. PATTERSON (1) .... Pendleton, S. C.
PAULA M. PATTERSON (3) ..... Anderson, S. C.

● ROBIN K. PATTERSON (3) ..... Pickens, S. C.
JOHN F. PATTON (3) ..... Walhalla, S. C.
PAMELA E. PATURZO (3) ..... Columbia, S. C.
JAMES M. PATZ (2) ..... Maple Heights, Ohio
SAMUEL S. PAVILA (3) ..... Clemson, S. C.
JAMES M. PAYNE (3) ..... Anderson, S. C.

● STEPHEN A. PAYNE (2) ..... Gastonia, N. C.
PATRICIA L. PEACE (3) ..... Greenville, S. C.
BRUCIE L. PEACH (2) ..... Camden, S. C.
BRADLEY A. PEACOCK (1) ..... Camden, S. C.
WILBUR L. PEACOCK (3) ..... Dillon, S. C.
REBECCA L. PEARSON (3) ... Simpsonville, S. C.

● STEVEN M. PEARSON (1) ..... Pendleton, S. C.
FRANK D. PEDEN (2) ..... Greenville, S. C.
SUSIE F. PEDEN (1) ..... Easley, S. C.
GEORGE A. PEEBLES (1) ..... Sumter, S. C.
SHERRIL A. PEEBLES (2) ..... Sumter, S. C.
SUSAN V. PEELER (2) ..... Gaffney, S. C.

UNDERCLASSMEN

● WILLIAM J. PEELER (3) ..... Gaffney, S. C.
JOHN L. PEEPLES (2) ..... Estill, S. C.
P. PHILIP PENDERGRASS (1) .. Great Falls, S. C.
DAVID S. PENLAND (2) ..... Greenville, S. C.
DALE A. PENNINGTON (2) ..... York, S. C.
AMY R. PEREZ (2) ..... Sumter, S. C.

● CATHY A. PERKINS (1) ..... Easley, S. C.
WILLIAM C. PERKINS (2) ..... Columbia, S. C.
ELIZABETH J. PERRY (2) ..... Clemson, S. C.
PHILIP R. PERRY (2) ..... Saluda, S. C.
RUFUS E. PERRY (1) ..... Saluda, S. C.
VALERIE J. PERRY (2) ..... Taylors, S. C.

● ALBERT H. PETERS (3) ..... Aiken, S. C.
CHARLES W. PETTERS (1) ..... Aiken, S. C.
DAVID L. PETTIGREW (1) ..... Beaufort, S. C.
NANCY J. PETTIGREW (3) ... Calhoun Falls, S. C.
PHYLLIS A. PETTIGREW (1) ..... Iva, S. C.
JEFFREY W. PETTIT (2) ..... Gaffney, S. C.

- LAURA C. PETTIT (1) ..... Spartanburg, S. C.
  LEE E. PETTIT (3) ..... York, S. C.
  PATRICIA J. PETTY (3) ..... Spartanburg, S. C.
  ARTHUR R. PETZEL (2) ..... Jenkintown, Pa.
  MARY M. PHIFER (1) ..... Spartanburg, S. C.
  DIANE J. PHILLIPS (2) ..... Greenville, S. C.

- DONALD T. PHILLIPS (3) ..... Arlington, Va.
  DONALD T. PHILLIPS (3) ..... Iva, S. C.
  EVELYN J. PHILLIPS (2) ..... Belton, S. C.
  KATHERINE M. PHILLIPS (1) ... Greenville, S. C.
  E. LUCY PHILPOT (2) ..... Greenville, S. C.
  ELIZABETH R. PHIPPS (1) ... Hilton Head, S. C.

- PAMELA L. PHLEGAR (2) ..... Kingsport, Tenn.
  DOROTHY K. PIERCE (3) ..... Clemson, S. C.
  ANNA S. PIERSON (2) ..... Greenville, S. C.
  TERRI L. PIKE (2) ..... Hanahan, S. C.
  CHARLES N. PINCKNEY (2) ..... Sumter, S. C.
  HOLLY G. PITCHURE (1) ..... Taylors, S. C.

- ARTHUR V. PITMAN (3) ..... N. Augusta, S. C.
  JENNIFER L. PITMAN (1) ..... N. Augusta, S. C.
  ROBERT F. PITTMAN (2) ..... Latta, S. C.
  ROY E. PITTMAN (3) ..... Cayce, S. C.
  ROBIN B. PITTS (1) ..... Anderson, S. C.
  ANDREW M. PLATT (1) ..... Kingsport, Tenn.

- SPENCER M. PLAYER (2) ..... Sumter, S. C.
  TOMMASINE PLOWDEN (1) ..... Manning, S. C.
  CARL D. PLYLER (1) ..... Seneca, S. C.
  JAMES M. POHLMAN (1) ..... Florence, S. C.
  ANGELA J. POLK (2) ..... Greenville, S. C.
  GREGORY J. POLLAK (3) ..... Vestal, N. Y.

- DEBORAH S. POLSON (3) ..... Marion, S. C.
  DORIS E. POOLE (3) ..... Anderson, S. C.
  E. RANDALL POOLE (1) ..... Spartanburg, S. C.
  THOMAS B. POOLE (2) ..... Columbia, S. C.
  TIMOTHY R. POPE (2) ..... Inman, S. C.
  JOHN F. PORCARI (3) ..... Mayport, Fla.

- THOMAS J. PORT (2) ..... Georgetown, S. C.
  M. LATRELL PORTER (1) ..... Loris, S. C.
  PHILIP S. PORTER (2) ..... Pickens, S. C.
  ROBERT C. PORTER (3) ..... Pickens, S. C.
  GARY B. PORTH (1) ..... St. Matthews, S. C.
  PATRICIA POSEY (1) ..... Sumter, S. C.

UNDERCLASSMEN

- TOMMY R. POSEY (1) ..... N. Augusta, S. C.
  RONALD L. POSTON (1) ..... Lake City, S. C.
  JEFFREY W. POTTER (1) ..... Brielle, N. J.
  SUSAN L. POTTS (1) ..... Charleston, S. C.
  SANDRA L. POTTZ (1) ..... Piedmont, S. C.
  JOSEPH L. POWELL (2) ..... Latta, S. C.

- LEROY D. POWELL (2) ..... Lake City, S. C.
  SUSAN J. PRATER (1) ..... Seneca, S. C.
  JOHN W. PRATHER (2) ..... Spartanburg, S. C.
  JOHN S. PRATT (3) ..... Granville, Ohio
  NANCY M. PRATT (1) ..... Saltville, Va.
  HERBERT G. PREGNALL (3) ..... Denmark, S. C.

- BRADLEY K. PRESSLEY (1) ..... Easley, S. C.
  STEVEN W. PRESSLEY (2) ..... Seneca, S. C.
  ANSEL B. PRICE (2) ..... Saluda, S. C.
  DAVID L. PRICE (3) ..... Roswell, Ga.
  DAVID M. PRICE (1) ..... Sumter, S. C.
  DEBRA PRICE (1) ..... Denmark, S. C.

- EDDIE C. PRICE (1) .....Campobello, S. C.
  JANE F. PRICE (2) .....Greenwood, S. C.
  MARTHA A. PRICE (1) .....Gaffney, S. C.
  M. TERRY PRICE (2) ..... Bethune, S. C.
  PEGGY J. PRICE (2) .....Greenwood, S. C.
  STEPHEN E. PRICE (2) ..... Columbia, S. C.

- TRUDI A. PRICE (2) .....Abbeville, S. C.
  DOROTHY D. PRIDDY (3) ..... Greenville, S. C.
  PATRICIA D. PRIDMORE (1) . . W. Columbia, S. C.
  HARRY E. PRINCE (2) .....Inman, S. C.
  LINDA PRINCE (1) .....Landrum, S. C.
  RANDY R. PRITCHARD (3) .....Miami, Fla.

- EDWARD L. PROCTOR (3) .....Conway, S. C.
  DEBORAH A. PROFFITT (3) Moncks Corner, S. C.
  B. LYNN PROSSER (2) ..... Florence, S. C.
  HERBERT H. PROVENCE (2) .... Greenville, S. C.
  RALPH L. PRUITTE (3) ..... Durham, N. C.
  LAURA J. PRUITT (1) ..... Pendleton, S. C.

- WILSON A. PUETTE (3) .....Roebuck, S. C.
  BRUCE A. PULLEN (2) .....Kingstree, S. C.
  DAVID B. PULLEN (2) .....Kingstree, S. C.
  ELAINE B. PULLEN (3) ..... Clemson, S. C.
  TERRY L. PULLIAM (1) ..... Johns Island, S. C.
  CLARENCE S. PUND (1) .....Augusta, Ga.

- ELLEN P. PURCELL (1) ..... Ladson, S. C.
  MICHAEL P. PURCELL (3) ..... Clemson, S. C.
  TOMMY L. PURCELL (2) ..... Toccoa, Ga.
  THOMAS L. PURDY (3) .....Iva, S. C.
  DAVID J. PURNELL (3) .....Baltimore, Md.
  WILLIAM L. PURSLEY (1) ..... Rock Hill, S. C.

- BASIL P. PUSHKAR (1) ..... Columbia, S. C.
  HARRY F. QUALLS (2) .....Clemson, S. C.
  MICHAEL L. QUEEN (1) .....Franklin, N. C.
  CATHY M. QUICK (3) .....Loris, S. C.
  KATHLEEN W. QUINBY (1) . Fort Lauderdale, Fla.
  GEORGE A. QUINN (1) ..... Lancaster, S. C.

- WENDY L. QUINN (2) .....Greenville, S. C.
  CATHY J. QUINTON (1) . Charleston Heights, S. C.
  BILLY M. RABON (3) .....Aynor, S. C.
  HORACE T. RABON (3) ..... Rock Hill, S. C.
  RICHARD W. RABURN (1) .....Williston, S. C.
  KEN M. RADA (1) ..... Anderson, S. C.

UNDERCLASSMEN

- JANET C. RADFORD (1) .....Greenwood, S. C.
  GARY S. RAGAN (2) ..... Rock Hill, S. C.
  REBECCA A. RAINES (2) .....Landrum, S. C.
  JOHN W. RAINEY (1) ..... Spartanburg, S. C.
  ALICE M. RAMSEY (3) .....Monticello, S. C.
  BARNWELL S. RAMSEY (1) .....York, S. C.

- BOBBY W. RAMSEY (3) ..... Piedmont, S. C.
  DONALD L. RAMSEY (1) ..... Anderson, S. C.
  ELIZABETH J. RAMSEY (1) ..... Greenville, S. C.
  GARY F. RAMSEY (1) ..... Greenville, S. C.
  REUBEN N. RAMSEY (3) ..... Greenville, S. C.
  GREGORY A. RANDALL (3) . . Spartanburg, S. C.

- MARK S. RANKIN (1) .....Myrtle Beach, S. C.
  JOHN H. RANSON (2) .....Andrews, S. C.
  THOMAS S. RAPP (3) .....Cordele, Ga.
  DAVID J. RASH (1) ..... Union, S. C.
  LAURA A. RAUCH (1) .....Saluda, S. C.
  SUSAN H. RAWL (1) .....Lexington, S. C.

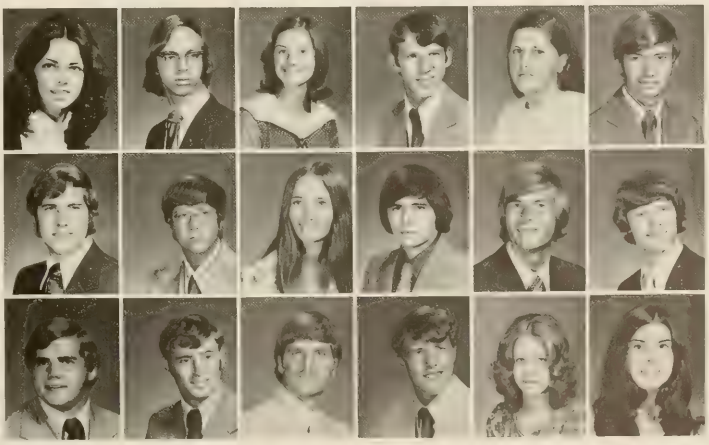

- PATRICIA J. RAYMER (2) ..... Greenville, S. C.
  GORDON W. RAYNAL (1) ..... Columbia, S. C.
  PAMELA S. READY (2) ..... Columbia, S. C.
  ROBERT C. REARDEN (3) ..... Seneca, S. C.
  MARY L. REAVES (1) ..... Myrtle Beach, S. C.
  MICHAEL B. RECTOR (3) ..... Greer, S. C.

- F. LYNN REDICK (1) ..... Taylors, S. C.
  GEORGE H. REED (3) ..... Hopkins, S. C.
  RUSSELL B. REED (3) ..... North, S. C.
  DAVID A. REESE (1) ..... Columbia, S. C.
  FRED T. REESE (3) ..... Laurens, S. C.
  CARROL B. REEVES (1) .... Heath Springs, S. C.

- PAMELA J. REEVES (3) ..... Taylors, S. C.
  SUSAN J. REICHERT (2) ..... Baltimore, Md.
  MICHAEL E. REID (1) ..... Simpsonville, S. C.
  TERRY A. REID (3) ..... Simpsonville, S. C.
  REBECCA A. REINOVSKY (3) ..... Pickens, S. C.
  REGINA L. REINOVSKY (1) ..... Pickens, S. C.

- ROBERTA J. REINOVSKY (1) ..... Pickens, S. C.
  JOHN P. REMELIUS (1) ..... Greenville, S. C.
  DEBBIE D. RENFROW (1) ..... Sumter, S. C.
  CARL J. RENNER (3) ..... N. Bergen, N. J.
  KAREN L. RENO (1) ..... Rock Hill, S. C.
  STEVEN H. RESNICK (1) ..... Rockville, Md.

- HUMBERTO REY (1) ..Dorrimar Bay, Puerto Rico
  DEBORAH A. REYLING (1) ..... Sumter, S. C.
  JOHN C. REYNOLDS (2) ..... Woodbridge, Conn.
  JOYCE D. REYNOLDS (2) ..... East Point, Ga.
  LEONARD D. REYNOLDS (2) ...Darlington, S. C.
  MELANIE G. REYNOLDS (1) . N. Charleston, S. C.

- PHILLIP H. REYNOLDS (1) ..... Lexington, S. C.
  TERRY E. REYNOLDS (3) ..... Lexington, S. C.
  JOHN W. RHENEY (1) ..... Orangeburg, S. C.
  DAVID A. RHODES (1) ..... Louisville, Ky.
  LEON W. RHODES (2) ..... Oxon Hill, Md.
  NELSON K. RHODES (2) ..... Prosperity, S. C.

- SARAH L. RHODES (2) ..... Estill, S. C.
  CAROL A. RICE (3) ..... Greenville, S. C.
  LINVIL B. RICH (2) ..... Clemson, S. C.
  DONNA M. RICHARDSON (3) ..... Monroe, Ga.
  FRANCES P. RICHARDSON (3) . Perrysburg, Ohio
  JAMES L. RICHARDSON (1) ..... Barnwell, S. C.

UNDERCLASSMEN

- SEAMAN S. RICHARDSON (1) ..... Sumter, S. C.
  SUSAN E. RICHARDSON (1) ..... Belton, S. C.
  WILLIAM O. RICHARDSON (3) .. Ridgeland, S. C.
  BENNIE F. RICHBOURG (1) . N. Charleston, S. C.
  JANET C. RICHBOURG (1) ..... Sumter, S. C.
  JOSEPH A. RICHMAN (3) ..... Gibbstown, N. J.

- ROBERT W. RICKARD (3) ..... Sumter, S. C.
  JANET N. RICKER (1) ..... Greenville, S. C.
  STEPHEN A. RIDDLE (3) ..... Easley, S. C.
  CALVIN G. RIDGEWAY (3) ..... Greenville, S. C.
  ROBERT R. RIDGEWAY (2) ..... Greenville, S. C.
  WILLIAM D. RIDGEWAY (3) ... Honea Path, S. C.

- FRAN J. RIGGINS (3) ..... Easley, S. C.
  JOEL C. RILEY (3) ..... Saluda, S. C.
  JOHN A. RILEY (2) ..... Sumter, S. C.
  RALPH N. RILEY (1) ..... Saluda, S. C.
  ROBERT G. RILEY (2) ..... Piedmont, S. C.
  ROGER D. RILEY (2) ..... Bakersfield, Calif.

- K. LYNN RINGER (1) ..... Newberry, S. C.
  WILLIAM H. RIORDON (3) ..... Greenville, S. C.
  GEORGE R. RISH (1) ..... Leesville, S. C.
  JOHN C. RIVERS (3) ..... Hampton, S. C.
  BENJAMIN M. ROACH (1) ..... Rock Hill, S. C.
  JULIA A. ROBBINS (3) ..... Taylors, S. C.

- CATHERINE A. ROBERTO (1) .. Wilmington, Del.
  BARBARA ROBERTS (1) ..... Bamberg, S. C.
  DAVID J. ROBERTS (1) ..... Seneca, S. C.
  DEBBIE J. ROBERTS (3) ..... Greenwood, S. C.
  EUGENE W. ROBERTS (1) ..... Greenwood, S. C.
  GARY R. ROBERTS (3) ..... Greenville, S. C.

- MARTHA A. ROBERTS (1) ... Short Hills, N. J.
  DEBRA L. ROBINSON (1) ..... Williamston, S. C.
  MICHAEL W. ROBINSON (3) ..... Iva, S. C.
  MELBA L. ROCHESTER (1) ..... Greenville, S. C.
  SAMUEL L. RODDEY (3) ..... Sumter, S. C.
  WILLIAM J. RODDEY (1) ..... Rock Hill, S. C.

- MARIE A. RODELSPERGER (2) . Newberry, S. C.
  DAVID S. RODGERS (1) ..... Columbia, S. C.
  MICHAEL A. RODGERS (1) ..... Scranton, S. C.
  MORGAN S. RODGERS (1) ..... Marion, S. C.
  SAMUEL A. RODGERS (1) ..... Scranton, S. C.
  E. ANNETTE ROE (1) ..... Anderson, S. C.

- JEAN M. ROE (2) ..... Charleston, S. C.
  JULIUS M. ROESEL (3) ..... Macon, Ga.
  PATRICIA F. ROFFE (3) ..... Rochester, N. Y.
  CHARLES D. ROGALSKI (1) .Locust Valley, N. Y.
  ALAN D. ROGERS (1) ..... Pickens, S. C.
  DEBORAH K. ROGERS (1) ..... Columbia, S. C.

- ELIZABETH A. ROGERS (3) ..... Clemson, S. C.
  F. CELESTE ROGERS (2) ..... Marion, S. C.
  JANET A. ROGERS (1) ..... Orangeburg, S. C.
  JEANNIE L. ROGERS (3) ..... Dillon, S. C.
  JOSEPH O. ROGERS (2) ..... Manning, S. C.
  RANDAL C. ROGERS (1) ..... Hanahan, S. C.

- STANLEY K. ROGERS (2) ..... Hanahan, S. C.
  SUSAN L. ROGERS (21) ..... Hartsville, S. C.
  J. WILLIAM ROGERS (1) ..... Woodruff, S. C.
  JACK H. ROLLINS (1) ..... Greenville, S. C.
  JIMMY B. ROLLINS (2) ..... Chesterfield, S. C.
  ANITA J. ROPER (1) ..... Easley, S. C.

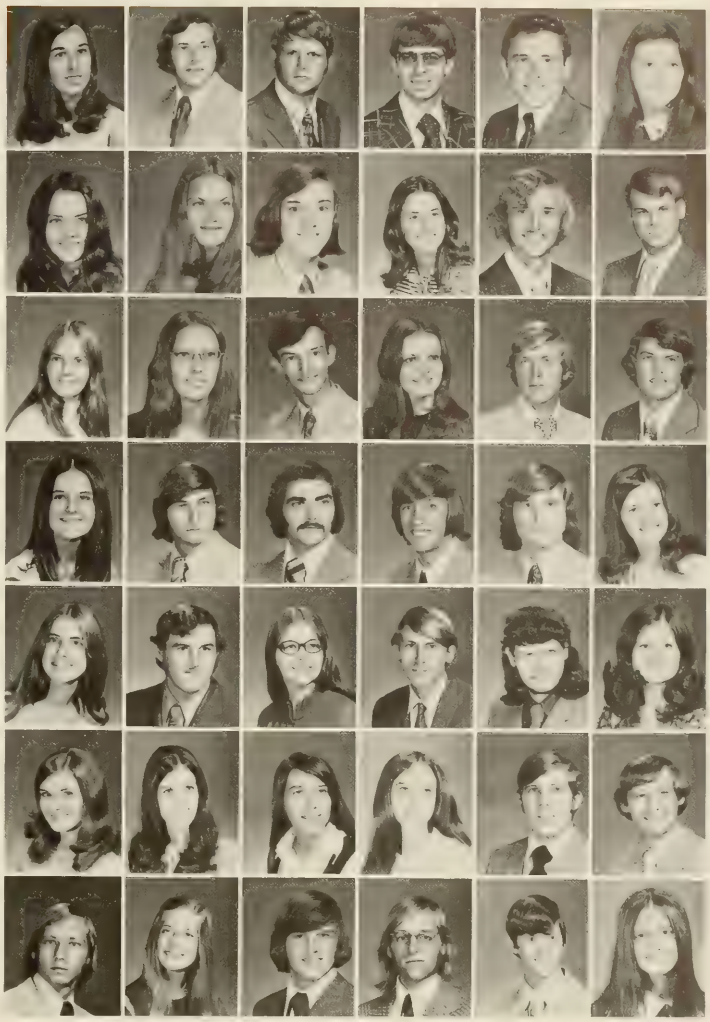

UNDERCLASSMEN

- JAMES B. ROPER (1) ..... Gray Court, S. C.
  JAMES W. ROSE (2) ..... Sardinia, S. C.
  SANDRA E. ROSE (1) ..... Columbia, S. C.
  MILFORD ROSEMOND (3) ..... Greenville, S. C.
  JENNY G. ROSENBERG (2) ..... Abbeville, S. C.
  ELIZABETH G. ROSS (1) ..... Columbia, S. C.

- JOHN E. ROSS (3) ..... Clemson, S. C.
  MELVIN G. ROSS (2) ..... Charleston, S. C.
  STEVEN R. ROSS (1) ..... Florence, S. C.
  VICKI L. ROSWAL (1) ..... Clemson, S. C.
  JOHN S. ROTAN (3) ..... Batesburg, S. C.
  MARAH W. ROTLAND (1) ..... Lexington, S. C.

- JACOB D. ROUSE (3) ..... Luray, S. C.
  VIRGINIA A. ROUSE (2) ..... Luray, S. C.
  WILLIAM A. ROUSE (3) ..... Luray, S. C.
  DAVID L. ROWE (3) ..... Hartsville, S. C.
  BELINDA R. ROWELL (2) ..... Hampton, S. C.
  MAXCY W. ROWELL (1) ..... Andrews, S. C.

- WILLIAM C. ROWELL (2) ..... Sumter, S. C.
  KEITH L. ROWLAND (2) .....Camden, S. C.
  STEPHEN P. ROWLEY (1) .....Coral Gables, Fla.
  DONALD G. ROYSTER (1) .... Spartanburg, S. C.
  DENISE A. RUCKER (1) ..... Spartanburg, S. C.
  PHYLLIS L. RUDISAIL (3) .....Etowah, S. C.

- NANCY S. RUFF (1) ..... Ridgeway, S. C.
  RANDALL C. RUFF (3) .....Pomaria, S. C.
  NANCY R. RUSH (2) .....Greenwood, S. C.
  WILLIAM B. RUSH (1) ..... Manning, S. C.
  ROBERT E. RUSHTON (1) .....Johnston, S. C.
  RONALD L. RUSHTON (1) .....Saluda, S. C.

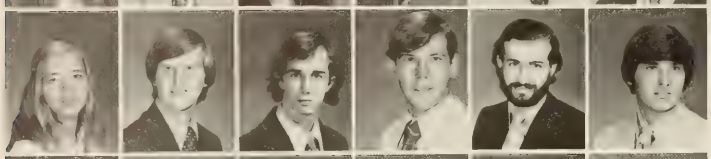

- S. CAROL RUSHTON (1) .....Greenwood, S. C.
  WILLIAM S. RUSSELL (1) .....Ware Shoals, S. C.
  ADAM D. RUTTER (1) ..... Summerville, S. C.
  THOMAS H. RYAN (1) .....Trenton, S. C.
  ARTURO P. SAID (2) .....Santiago, Chile
  JOSEPH A. SALERNI (3) .... N. Charleston, S. C.

- GEORGE D. SALLEY (2) .....North, S. C.
  HARRIETT A. SALLEY (1) .... Orangeburg, S. C.
  NATHAN T. SALLEY (1) ..... Salley, S. C.
  STEVEN F. SALLEY (1) .....Orangeburg, S. C.
  ESTHER N. SAMPLE (2) .....Saluda, S. C.
  CINDY A. SANDERS (2) .....Gaffney, S. C.

- DAVID E. SANDERS (1) ..... Tucker, Ga.
  EARL F. SANDERS (3) ..... Walterboro, S. C.
  ROSS M. SANDERS (3) ..... Frogmore, S. C.
  STEPHEN O. SANDERS .... Moncks Corner, S. C.
  TERRY L. SANDERS (1) ..... Hanahan, S. C.
  CHRIS M. SANDIFER (2) ..... Florence, S. C.

- HELEN G. SANSBURY (1) ....Myrtle Beach, S. C.
  TIMOTHY L. SARGENT (2) ..... Liberty, S. C.
  JOHN M. SARRATT (1) .....Gaffney, S. C.
  SANDRA E. SARTAIN (1) ..... Anderson, S. C.
  DAVID T. SASSER (3) ..... Garden City, Ga.
  NANCY M. SASSER (1) ..... Walterboro, S. C.

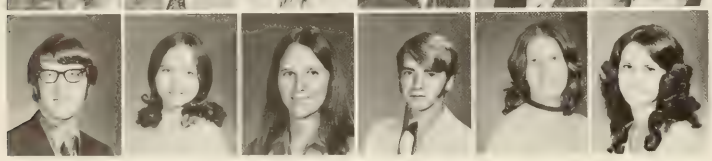

- RICHARD H. SATCHER (1) .....Edgefield, S. C.
  RUSSELL A. SAUNDERS (1) ... Walterboro, S. C.
  RUTHIE P. SAUNDERS (3) ..... Walterboro, S. C.
  THOMAS G. SAUNDERS (1) ..... Dover, N. J.
  PAMELA D. SAVAGE (1) ..... Simpsonville, S. C.
  LINDA L. SAVAGEAU (1) .....Seneca, S. C.

UNDERCLASSMEN

- KENNETH S. SAVILLE (2) ..... Marietta, S. C.
  WALTER E. SAYERS (3) ..... Greenville, S. C.
  JENNY C. SCALES (2) ..... Greenville, S. C.
  THOMAS J. SCAVONE (1) ... Moorestown, N. J.
  LEE W. SCHAFER (2) .....St. Petersburg, Fla.
  DORIE L. SCHELS (1) ..... Summerville, S. C.

- ROBERT H. SCHENKER (2) ..... Wayne, Pa.
  DAVID J. SCHIPPER (1) ..... Wychoff, N. J.
  JOSEPH D. SCHMIDT (1) .....Charleston, S. C.
  KAREN L. SCHOFFSTALL (1) . Summerville, S. C.
  RUTH A. SCHRIMPF (1) ..... Spartanburg, S. C.
  RANDOLPH P. SCHULLEY (3) .Sommerville, N. Y.

- MARY E. SCHWOB (3) .....Silver Spring, Md.
  JANET L. SCOGGINS (1) .....Smyrna, S. C.
  JOE E. SCOGGINS (3) .....Lexington, S. C.
  CATHERINE A. SCOTT (2) .... Fort Bragg, N. C.
  MITCHELL S. SCOTT (2) ..... Batesburg, S. C.
  SUZANNE W. SCOTT (1) .....Decatur, Ga.

- THOMAS P. SCOTT (1) ..... Williston, S. C.
  GLENN B. SCURRY (3) ..... Florence, S. C.
  RALPH T. SCURRY (3) ..... Columbia, S. C.
  E. MIKELL SEABROOK (1) ... Mt. Pleasant, S. C.
  T. KIM SEALS (1) ..... Sumter, S. C.
  MARION E. SEALY (1) ..... Columbia, S. C.

- NANCY J. SEAY (2) ..... Fort Mill, S. C.
  JAMES R. SEGARS (1) ..... Bishopville, S. C.
  WILLIAM L. SEGARS (1) ..... Hartsville, S. C.
  RANDALL W. SEIF (1) ..... Hartsville, S. C.
  CYNTHIA E. SEIGLER (2) ..... Walhalla, S. C.
  STANLEY H. SEIGLER (3) ..... Seabrook, S. C.

- JOHN W. SELF (2) ..... Greensboro, N. C.
  LANNY J. SELLARS (1) ..... Belton, S. C.
  FRANCES B. SENN (1) ..... Simpsonville, S. C.
  LOUIE H. SENN (3) ..... Clemson, S. C.
  ROBERT H. SENTELLE (2) .... N. Augusta, S. C.
  CARL B. SETZLER (3) ..... Newberry, S. C.

- CHARLES W. SETZLER (3) ..... Newberry, S. C.
  STEVEN A. SETZLER (1) ..... S. Miami, Fla.
  THOMAS E. SETZLER (2) ..... Kingstree, S. C.
  ROBERT Y. SEWARD (1) ..... Midland, Michigan
  FILMON M. SEXTON (1) .. Charleston Hgts., S. C.
  FRANK W. SEYLE (2) ..... Savannah, Ga.

- HERBERT R. SHACKELFORD (2) .. Sumter, S. C.
  THOMAS W. SHANKS (2) .... Johnson City, Tenn.
  MARILYN L. SHARPE (2) ..... Due West, S. C.
  KAREN M. SHEA (2) ..... Columbia, S. C.
  JOHN E. SHEAFFER (3) ..... Lancaster, Pa.
  RONALD E. SHEALY (1) ..... Ninety Six, S. C.

- STUART E. SHEALY (3) ..... N. Augusta, Ga.
  WILLIAM D. SHEALY (1) ..... Columbia, S. C.
  DANIEL E. SHEAROUSE (1) ..... Irmo, S. C.
  JOHN C. SHELL (1) ..... Shelbyville, Tenn.
  DONNA L. SHEPARD (1) ..... Darlington, S. C.
  MICHAEL W. SHEPARD (1) ..... Clinton, S. C.

- THOMAS A. SHEPARD (1) ..... Anderson, S. C.
  JACKIE T. SHERIFF (2) ..... Seneca, S. C.
  MARY J. SHERROD (3) ..... Garden City, S. C.
  CLARENCE T. SHERRON (1) .... Piedmont, S. C.
  LARRY N. SHIRLEY (3) ..... Honea Path, S. C.
  RODNEY K. SHIRLEY (2) ..... Easley, S. C.

UNDERCLASSMEN

- SYLVIA E. SHIRLEY (1) ..... Iva, S. C.
  WILLIAM R. SHIRLEY (3) ..... Iva, S. C.
  JOHN H. SHNIBBEN (1) ..... Olanta, S. C.
  GWEN M. SHONEKE (2) ..... Cowpens, S. C.
  WILLIAM R. SHORT (3) ..... Columbia, S. C.
  BARNEY R. SHORTER (1) ..... Sumter, S. C.

- SHARON J. SHREVE (1) ..... St. Petersburg, Fla.
  JAMES R. SHUFORD (1) ..... Edgefield, S. C.
  LESTER H. SHUGART (3) ..... Central, S. C.
  STEVEN L. SHUGART (2) ..... Chester, S. C.
  CONRAD K. SHULER (3) ..... Greenwood, S. C.
  DEBORAH G. SHULER (1) ... W. Columbia, S. C.

- ERIC L. SHULER (2) ..... St. George, S. C.
  GERALD W. SHULER (1) ..... Santee, S. C.
  NORMAN B. SHULER (1) ..... Santee, S. C.
  SAMUEL H. SHULER, JR. (1) .... Holly Hill, S. C.
  DANIEL H. SIDES (1) ..... Gaffney, S. C.
  CATHERINE H. SIERER (1) ..... Atlanta, Ga.

- JILL SIGAFOOS (1) ..... Aurora, Ohio
  FRED W. SIGRIST (1) ..... Neptune, N. J.
  DAVID W. SIMONEAU (3) ..... Columbia, S. C.
  SARAH R. SIMONS (3) ..... Florence, S. C.
  JOYCE A. SIMONSON (1) ..... Greenville, S. C.
  CAROLYN I. SIMPSON (2) ..... Ware Shoals, S. C.

- ERNEST C. SIMPSON (2) ..... Iva, S. C.
  JANET R. SIMPSON (2) ..... Mauldin, S. C.
  PAMELA SIMPSON (2) ..... Clemson, S. C.
  RICHARD R. SIMPSON (2) ..... Hampton, Va.
  ROGER K. SIMPSON (1) ..... Seneca, S. C.
  AGNES Y. SIMS (3) ..... Madison, Fla.

- BETTY A. SIMS (1) ..... Corpus Christi, Tex.
  GUY M. SIMS (3) ..... Madison, Fla.
  VICKIE L. SIMS ..... Greenville, S. C.
  JAMES E. SINCLAIR (2) ..... Bishopville, S. C.
  MICHAEL R. SINEATH (1) ..... Clinton, S. C.
  RENNIE M. SINGLETARY (2) ..... Cross, S. C.

- S. EVA SINGLETARY (2) ..... Coward, S. C.
  FREDDIE L. SINGLETON (3) ..... Conway, S. C.
  KATHLEEN B. SITAR (3) ..... Belvedere, S. C.
  FRANCIS SKELTON (2) .... Warner Robbins, Ga.
  ROBERT B. SKELTON (3) ..... Atlanta, Ga.
  DEBORAH J. SKINNER (3) ..... Clemson, S. C.

- JOE M. SKINNER (3) ..... Gaffney, S. C.
  ROLAND L. SKINNER (1) ..... Florence, S. C.
  SAM M. SLADE (1) ..... Edgefield, S. C.
  KAREN L. SLICE (1) ..... Columbia, S. C.
  SANDRA L. SLICE (1) ..... Newberry, S. C.
  RICHARD M. SLIGH (2) ..... N. Charleston, S. C.

- JOHN D. SLOAN (3) ..... Murrells Inlet, S. C.
  MARK A. SLOAN (1) ..... Murrells Inlet, S. C.
  PATRICIA J. SLOAN (3) ..... Columbia, S. C.
  THERESA J. SLOAN (2) ..... Greer, S. C.
  CAROLE L. SMALL (1) ..... Gaffney, S. C.
  RACHEL D. SMALL (1) ..... Heath Springs, S. C.

- JAMES E. SMALLWOOD (3) ... Simpsonville, S. C.
  ANDERSON V. SMITH (2) ..... Port Royal, S. C.
  ANDREW C. SMITH (1) ..... Hanahan, S. C.
  ARLEATHA M. SMITH (3) ..... Easley, S. C.
  ASHBY M. SMITH (1) ..... Marion, S. C.
  BELINDA G. SMITH (1) ..... Early Branch, S. C.

UNDERCLASSMEN

- CAROLE E. SMITH (2) ..... N. Charleston, S. C.
  CATHY A. SMITH (1) ..... Anderson, S. C.
  CHARLES E. SMITH (2) ..... Mountville, S. C.
  CHRISTOPHER J. SMITH (1) ..... Phoenix, Md.
  DONNA E. SMITH (1) ..... Belton, S. C.
  EARL J. SMITH (2) ..... Cheraw, S. C.

- ELLIS E. SMITH (1) ..... Greenville, S. C.
  FRANCIS B. SMITH (1) ..... Ridge Spring, S. C.
  GEORGETTE SMITH (2) ..... Columbia, S. C.
  GEORGE M. SMITH (2) ..... Simpsonville, S. C.
  HARRIET E. SMITH (1) ..... Anderson, S. C.
  HOLLY L. SMITH (1) ..... Summerville, S. C.

- JACQUELINE R. SMITH (2) ..... Central, S. C.
  J. ANN SMITH (3) ..... Greenville, S. C.
  JARED M. SMITH (3) ..... Bishopville, S. C.
  JOHN R. SMITH (2) ..... Bowman, S. C.
  JOYCE E. SMITH (2) ..... Spartanburg, S. C.
  KATHRYN J. SMITH (1) ..... Sumter, S. C.

- LESLIE M. SMITH (1) ..... Plantation, Fla.
  LINDA C. SMITH (3) ..... Siler City, N. C.
  MARK H. SMITH (1) ..... Piedmont, S. C.
  MARTHA L. SMITH (1) ..... Mauldin, S. C.
  MICHAEL W. SMITH (2) ..... Pickens, S. C.
  PAUL E. SMITH (1) ..... Greenville, S. C.

- PHILIP G. SMITH (1) ..... Florence, S. C.
  PRISCILLA D. SMITH (1) ..... Central, S. C.
  RICHARD A. SMITH (1) ..... Seneca, S. C.
  ROBERT A. SMITH (3) ..... Mauldin, S. C.
  ROBERT S. SMITH (3) ..... Pageland, S. C.
  ROGER D. SMITH (1) ..... Spartanburg, S. C.

- SHIRLEY A. SMITH (1) ..... Greenville, S. C.
  SUSAN E. SMITH (3) ..... Lancaster, S. C.
  THOMAS E. SMITH (1) ..... Columbia, S. C.
  THOMAS G. SMITH (1) ..... Greenville, S. C.
  THOMAS W. SMITH (1) ..... Greenville, S. C.
  VERNON C. SMITH (1) ..... Huntersville, N. C.

- WILLIAM M. SMITH (1) ..... Bowman, S. C.
  WILLIAM M. SMITH (1) ..... Greenville, S. C.
  KATRENA M. SMOAK (1) ..... Walterboro, S. C.
  ROGER L. SMOAK (1) ..... Andrews, S. C.
  JOSEPH B. SMYTH (1) ..... Charleston, S. C.
  DAVID L. SNELGROVE (1) ... Spartanburg, S. C.

- RODNEY M. SNELL (2) ..... Clemson, S. C.
  MELINDA A. SNELLING (1) ... Greenwood, S. C.
  CALVIN M. SNIPES (2) ..... Salters, S. C.
  HAROLD L. SNIPES (3) ..... Cheraw, S. C.
  ROBERT P. SNODDY (3) ..... Greenville, S. C.
  GUY T. SNOW (1) ..... Simpsonville, S. C.

- JOSE E. SOL (1) ..... San Salvadore, El Salvador
  NICHOLAS C. SOTTILE (2) ... Isle of Palms, S. C.
  MARIAN S. SOWELL (1) ..... Lancaster, S. C.
  CAROLYN L. SOX (1) ..... Cayce, S. C.
  JAMES N. SPARKS (1) ..... Columbus, Ga.
  HOWARD L. SPARROW (2) ..... Hartsville, S. C.

- JAY M. SPECTER (1) ..... Columbia, S. C.
  JAMES S. SPELL (3) ..... Grover, S. C.
  BENJAMIN F. SPELLS (3) ..... Holly Hill, S. C.
  RICHARD W. SPENCER (1) ..... Charleston, S. C.
  GREGORY T. SPIRES (1) ..... Conway, S. C.
  TANYA M. SPIRES (2) ..... Hartsville, S. C.

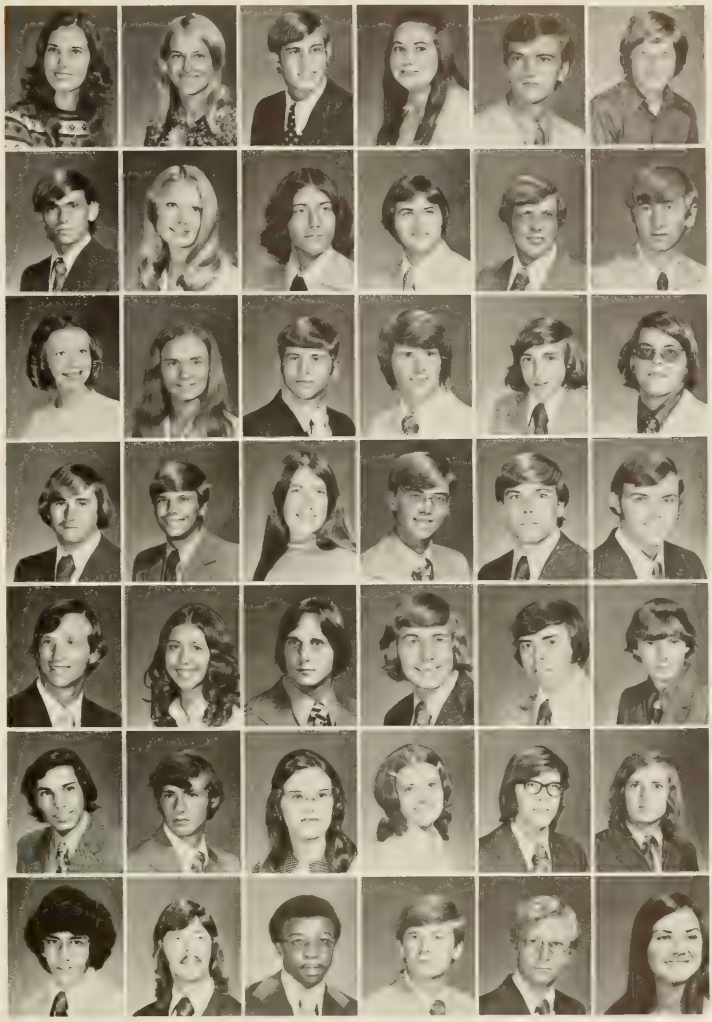

UNDERCLASSMEN

- JEANETTE SPITZER (1) ..... Charleston, S. C.
  JAMES T. SPIVEY (1) ..... Columbia, S. C.
  LON M. SPIVEY (2) ..... Mullins, S. C.
  NANCY L. SPOTTS (3) .... Mountain Lakes, N. J.
  HENRY A. SPRADLEY (3) .... Spartanburg, S. C.
  ELIZABETH A. SPRATLING (3) . Columbia, S. C.

- CAROL M. SPROTT (1) ..... Sumter, S. C.
  RODNEY M. SPROTT (2) ..... Sumter, S. C.
  WENDY E. SQUIRES (1) ..... Myrtle Beach, S. C.
  RONALD G. STAIR (2) ..... Florissant, Mo.
  F. CLEM STALCUP (2) ..... Seneca, S. C.
  STEPHEN H. STALCUP (1) ..... Orlando, Fla.

- TERESA G. STALLINGS (2) ..... Columbia, S. C.
  SUSAN M. STALLWORTH (2) ..... Aiken, S. C.
  JACKLYN S. STAMEY (1) ..... Columbia, S. C.
  STEPHEN E. STAMM (2) ..... Camden, S. C.
  CHARLES J. STANCIL (1) ..... Wagener, S. C.
  GEORGE W. STANG (3) ..... Andover, N. J.

- TONY R. STAPLETON (2) ..... Chester, S. C.
  WILLIAM F. STEADMAN (1) ... Walterboro, S. C.
  JOANN STEARLEY (2) ..... Edgefield, S. C.
  MELISSA M. STEARNS (2) ..... Columbia, S. C.
  W. MELVIN STEEDLY (1) ..... Ruffin, S. C.
  DOYLE E. STEELE (1) ..... Easley, S. C.

- CHARLES J. STEER (2) ..... Ninety Six, S. C.
  DAN L. STEGALL (3) ..... Easley, S. C.
  ELIZABETH A. STEIN (2) ..... Anderson, S. C.
  DAVID H. STELLE (1) ..... Lexington, S. C.
  JOSEPH A. STEPHENS (2) .... Spartanburg, S. C.
  CAROL A. STEPHENSON (3) . . St. Petersburg, Fla.

- BENJAMIN T. STEPP (3) ..... Clemson, S. C.
  RONALD T. STERGHOS (1) .... Greenwood, S. C.
  BRENDA L. STEVENS (1) ..... Belton, S. C.
  PAMELA K. STEVENS (1) ..... Taylors, S. C.
  PETER H. STEVENS (2) ..... N. Augusta, S. C.
  JAMES H. STEWART (3) ..... Charleston, S. C.

- JANICE M. STEWART (3) ..... Liberty, S. C.
  JOHN R. STEWART (2) ..... Manning, S. C.
  JOHN W. STEWART (1) ..... Woodruff, S. C.
  PAMELA P. STEWART (1) ..... Ft. Pierce, Fla.
  E. ROSS STEWART (2) ..... Fountain Inn, S. C.
  SUSAN T. STEWART (2) ..... Rome, Ga.

- THOMAS E. STEWART (1) ..... Mt. Lakes, N. J.
  SUSAN L. STILL (3) ..... W. Columbia, S. C.
  PAUL E. STILLER (3) ..... Greenville, S. C.
  SHERRY L. STINE (2) ..... Charleston, S. C.
  RUSSELL L. STOCKMAN (3) .... Batesburg, S. C.
  BELINDA J. STODDARD (2) . . Spartanburg, S. C.

- LINDA S. STODDARD (3) ..... N. Augusta, S. C.
  SANDRA A. STODDARD (1) ... N. Augusta, S. C.
  CLARENCE L. STOGNER (2) ..... Hartsville, S. C.
  ALVIN D. STOKES (3) ..... Camden, S. C.
  J. WES STOKES (1) ..... Columbia, S. C.
  HALSTEAD M. STONE (3) ..... Chester, S. C.

- SAMUEL R. STONE (1) ..... Chester, S. C.
  JERRY L. STONEMETZ (2) .... Shinglehouse, Pa.
  JOHN C. STONEY (1) ..... Summerville, S. C.
  SANFORD P. STONEY ..... Summerville, S. C.
  MICHAEL F. STOREN (3) ..... Charleston, S. C.
  ELLEN P. STOUDENMIRE (3) ..... Cheraw, S. C.

UNDERCLASSMEN

- JOEL B. STOUDENMIRE (1) ... Bishopville, S. C.
  SUSAN B. STOUT (3) ..... Columbia, S. C.
  ROBERT S. STRIBLING (3) ..... Mt. Holly, N. J.
  ERNEST E. STRICKLAND (2) .... Scranton, S. C.
  MICHAEL B. STRICKLAND (1) . Orangeburg, S. C.
  TERRY D. STRICKLAND (3) ..... Clemson, S. C.

- WAYNE H. STRICKLAND (3) .... Anderson, S. C.
  STEPHEN L. STRIETER (3) .... College Park, Md.
  PAMELA L. STROM (1) ..... Spartanburg, S. C.
  TIMOTHY A. STROM (2) ..... Greenville, S. C.
  GARY M. STROUD (3) ..... Simpsonville, S. C.
  JANET S. STROUD (1) ..... Simpsonville, S. C.

- SUSAN R. STROUP (1) ..... Gastonia, N. C.
  CHARLES A. STUART (1) ..... Columbia, S. C.
  RAYMOND L. STUBBLEFIELD (1) Greenville, S. C.
  ROBBI M. STUBBS (3) ..... Montreat, N. C.
  WILLIE E. STUCK (3) ..... Pomaria, S. C.
  DWIGHT C. STUCKEY (1) ..... Hartsville, S. C.

- EMIL STUDINKA (1) ..... Aiken, S. C.
  JOHN K. STURMAN (1) ..... Atlanta, Ga.
  THOMAS M. STURTEVANT (3) .. Columbia, S. C.
  F. ANN SUDDETH (1) ..... Clinton, S. C.
  JAMES D. SUDLOW (3) ..... Aiken, S. C.
  GEORGE E. SUGGS (1) ..... Columbia, S. C.

- CHARLES G. SUHAYDA (1) ..... Matawan, N. J.
  MICHAEL R. SUIT (2) ..... Greenville, S. C.
  ROBERT W. SULLIVAN (1) ..... Laurens, S. C.
  SUSAN SULLIVAN (2) ..... Travelers Rest, S. C.
  CHERYL L. SUMMERFORD (2) ... Florence, S. C.
  CELIA A. SURATT (2) ..... Wilmington, Del.

- MARY J. SUTER (2) ..... Barnwell, S. C.
  ANNE M. SUTHERLAND (2) ..... Camp Hill, Pa.
  DAVID L. SWAFFORD (3) ..... Greenville, S. C.
  JEFFREY E. SWAYSLAND (2) . N. Plainfield, N. J.
  EUGENE F. SWEENEY (3) .... Bennettsville, S. C.
  TROY D. SWEENOR (2) ..... Mt. Pleasant, S. C.

- I. EARL SWISHER (1) ..... Houston, Texas
  DAVID L. TALTON (3) ..... Orlando, Fla.
  DEBORAH D. TANNER (1) ..... Sumter, S. C.
  JAMES B. TANNER (2) ..... Hemingway, S. C.
  CARMEN TARABORELLI (2) .. Collingswood, N. J.
  MICHAEL S. TARRANT (3) ..... Aiken, S. C.

- LYNN B. TATE (1) ..... Taylors, S. C.
  MELVIN G. TATE (3) ..... Stuart, Va.
  ALAN S. TAYLOR (1) ..... Bennettsville, S. C.
  D. GREGORY TAYLOR (2) ... Georgetown, S. C.
  ELIZABETH H. TAYLOR (1) .... Greenville, S. C.
  JOSEPH W. TAYLOR (2) ..... Ware Shoals, S. C.

- LEE B. TAYLOR (2) ..... Anderson, S. C.
  LINDA K. TAYLOR (1) ..... W. Columbia, S. C.
  MICHAEL J. TAYLOR (1) ..... Piedmont, S. C.
  R. NORMAN TAYLOR (1) ..... Columbia, S. C.
  ROBERT E. TAYLOR (3) ..... Anderson, S. C.
  ROBERT T. TAYLOR (3) ..... Greenville, S. C.

- ROGER A. TAYLOR (3) ..... New Ellenton, S. C.
  SUSAN B. TAYLOR (3) ..... Greenville, S. C.
  WILLIAM D. TAYLOR (3) ..... Glen Ridge, N. J.
  ROBERT L. TEMPEST (3) ..... Denver, Colorado
  BRUCE A. TEMPLE (1) ..... N. Augusta, S. C.
  KAREN H. TEZZA (1) ..... Spartanburg, S. C'

UNDERCLASSMEN

- GAUTAM H. THAKER (1) ..... Greenville, S. C.
  NITIN H. THAKER (3) ..... Greenville, S. C.
  CHARLES O. THEO (1) ..... Spartanburg, S. C.
  FORREST H. THEIKER (3) ..... Columbia, S. C.
  CATHERINE M. THIELKE (1) ... Gloverville, S. C.
  PAUL M. THIGPEN (1) ..... Greenwood, S. C.

- ARDEN E. THOMAS (2) ..... Iva, S. C.
  JOE S. THOMAS (2) ..... Timmonsville, S. C.
  JOHNIE L. THOMAS (3) ..... Ft. Meyers, Fla.
  JULIE A. THOMAS (2) ..... Orangeburg, S. C.
  RICHARD E. THOMAS (1) ..... Greenville, S. C.
  RODNEY W. THOMAS (1) ..... Anderson, S. C.

- SUSAN C. THOMAS (1) ..... Easley, S. C.
  ALBERT M. THOMASON (2) ..... Toccoa, Ga.
  GEORGE H. THOMASON (1) .... Charleston, S. C.
  MICHAEL M. THOMASON (2) . Spartanburg, S. C.
  BARBARA L. THOMPSON (3) ..... Taylors, S. C.
  CHARLES G. THOMPSON (1) ... Honea Path, S. C.

- JEAN E. THOMPSON (2) ..... Easley, S. C.
  KAY C. THOMPSON (3) ..... Hopkins, S. C.
  LINDA M. THOMPSON (1) ..... Cheraw, S. C.
  LUTHER C. THOMPSON (3) ..... Alcolu, S. C.
  MICHAEL C. THOMPSON (2) ..... Conway, S. C.
  PAMELA J. THOMPSON (2) ..... Asheville, N. C.

- PAULETTE E. THOMPSON (2) ..... McBee, S. C.
  BARBARA J. THORNTON (1) ... Columbia, S. C.
  DARYL F. THREADGILL (1) ..... Cheraw, S. C.
  JOHN H. TIENCKEN (2) .... Moncks Corner, S. C.
  EMILY G. TILLER (1) ..... Hopkins, S. C.
  C. LUCRETIA TIMMS (3) ..... Anderson, S. C.

- CYNTHIA F. TIMMS (1) ..... Anderson, S. C.
  WILLIAM M. TINDAL (1) ..... Columbia, S. C.
  CARLA J. TINSLEY (2) ..... Liberty, S. C.
  JONATHAN L. TINSLEY (2) ..... Inman, S. C.
  JULIA J. TINSLEY (1) ..... Easley, S. C.
  MARY H. TINSLEY (1) ..... Florence, S. C.

- GEORGE S. TODD (2) ..... Saluda, S. C.
  JOHNNY D. TODD (2) ..... Loris, S. C.
  LUCIAN B. TODD (2) ..... Loris, S. C.
  MARJORIE A. TODD (2) ..... Greenwood, S. C.
  PHILIP J. TODD (3) ..... Norwood, Mass.
  ROXIE TODD (2) ..... Simpsonville, S. C.

- JAMES H. TOLLEY (1) ..... Charleston, S. C.
  KENNETH L. TOMLINSON (2) ... Greenville, S. C.
  RICHARD B. TOMLINSON (3) .... Hartsville, S. C.
  LINDA J. TOOLE (2) ..... Johns Island, S. C.
  SANFORD M. TOOLE (3) ..... Gloverville, S. C.
  STEVEN C. TOOLE (1) ..... Greenville, S. C.

- CYNTHIA Y. TORRES (1) ..... Ridgeland, S. C.
  ANTHONY F. TRASK (2) ..... Burton, S. C.
  WILLIAM R. TRAYLOR (2) ..... Winnsboro, S. C.
  JANET H. TRAYNHAM (1) ..... Greenville, S. C.
  CARLA D. TREADWAY (3) .... Greenwood, S. C.
  JOHN C. TRICE (3) ..... Columbia, S. C.

- FRED A. TRIPLETT (1) ..... Chester, S. C.
  VIRGINIA L. TRIPOD (2) ..... Atlanta, Ga.
  MYRLE A. TROTTER (2) ..... Saluda, S. C.
  SUZANNE TROTTER (1) ..... Saluda, S. C.
  KATHERINE A. TROUTMAN (2) ... Sumter, S. C.
  ROGER J. TROUTMAN (3) . Charleston Hgts., S. C.

UNDERCLASSMEN

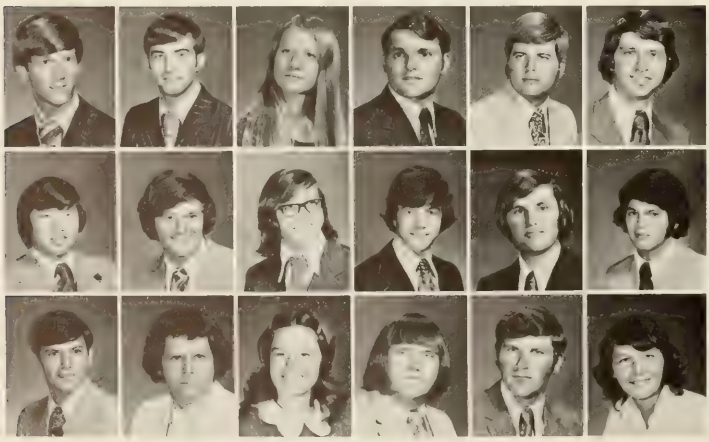

- JOSEPH R. TRUSSELL (1) ..... Hanahan, S. C.
  LOUIE D. TUCKER (1) ..... Calhoun Falls, S. C.
  ROBIN L. TUCKER (1) ..... Easley, S. C.
  RODNEY R. TUCKER (3) ..... Charleston, S. C.
  ROBERT B. TUGGLE (3) ..... Chester, S. C.
  THOMAS W. TULL (2) ..... Gaffney, S. C.

- ALBERT E. TUNG (2) ..... Poughkeepsie, N. Y.
  JAMES L. TUPPER (2) ..... Columbia, S. C.
  EARL W. TURNER (2) ..... Marion, S. C.
  JOHN W. TURNER (1) ..... Gaffney, S. C.
  JOHNNY M. TURNER (3) ..... Effingham, S. C.
  PAUL K. TURNER (2) ..... Pamplico, S. C.

- ROBERT D. TURNER (3) ..... Marion, S. C.
  ROBERT D. TURNER (1) ..... Spartanburg, S. C.
  SALLY A. TURNER (1) ..... Gaffney, S. C.
  TIMOTHY E. TURNER (1) ..... Batesburg, S. C.
  JAMES M. TUTEN (2) ..... Winston-Salem, N. C.
  BARBARA A. TUTTLE (2) ..... Clemson, S. C.

- PATRICIA A. TYNDALL (3) ..... Clemson, S. C.
SANDRA J. TZOUVELEKAS (1) . Greenville, S. C.
COREY W. ULMER (3) ..... Lodge, S. C.
EVYONNE M. ULMER (2) ..... Smoaks, S. C.
FRED F. ULMER (1) ..... Orangeburg, S. C.
JAMES S. ULMER (2) ..... Greenville, S. C.

- CALHOUN W. UMPHLETT (1) . Summerville, S. C.
CONNIE S. UNDERWOOD (2) .. Kingsport, Tenn.
WILLIAM R. UPTON (3) ..... Inman, S. C.
DEAN W. USSERY (2) ..... Sullivans Island, S. C.
CONSTANCE E. VAIGNEUR (1) ... Jackson, S. C.
LEWIS S. VALENTINE (2) .... Spartanburg, S. C.

- CHALMERS W. VAN DEUSEN (3) Charlotte, N. C.
CUONG VAN-DINH (3) ..... Fayetteville, N. C.
CHRISTINE M. VAN KIRK (1) ..... Bethesda, Md.
MICHAEL L. VANKIRK (1) ... Gaithersburg, Md.
DAVID B. VAN MATRE (1) ..... Annandale, Va.
BRADLEY R. VAN NAME (2) . W. Columbia, S. C.

- DOUGLAS C. VAN SCOY (2) ..... Clemson, S. C.
JAMES T. VAN WYCK (1) ..... Tonawanda, N. Y.
DAVID N. VAUGHAN (2) ..... Greenville, S. C.
MARY J. VAUGHAN (2) ..... Liberty, S. C.
COLVIN E. VAUGHAN (1) ..... Greenville, S. C.
INGRID V. VAUGHN (3) ..... Sumter, S. C.

- PAMELA J. VAUGHN (3) ..... Greer, S. C.
PATRICIA C. VAUGHN (3) ..... Great Falls, S. C.
BILLY R. VAUGHT (2) ..... Marion, S. C.
DANIEL G. VAUGHT (1) ..... Marion, S. C.
THOMAS F. VAUGHT (3) ..... Marion, S. C.
MICHAEL D. VENA (2) ..... Haddonfield, N. J.

- JERRY M. VEREEN (1) ..... Mullins, S. C.
RICHARD D. VERNON (2) ..... Greenville, S. C.
ROBERT L. VICKERY (1) ..... Clemson, S. C.
WILLIAM S. VINCENT (1) ..... Greenville, S. C.
PETER J. VIOLETTE (3) ..... Lake City, S. C.
HARRY VIRUNURM (1) ..... Bridgeton, N. J.

- DENNIS W. WADDELL (1) ..... Woodruff, S. C.
JOHN B. WADE (1) ..... Greer, S. C.
JOHN B. WAITES (2) ..... Pomaria, S. C.
GARY M. WALD (1) ..... Walhalla, S. C.
RONALD D. WALD (1) ..... West Union, S. C.
RHONDA L. WALFIELD (1) .... Walterboro, S. C.

UNDERCLASSMEN

- ELIZABETH WALKE (1) ..... Aiken, S. C.
JAMES C. WALKER (1) ..... Greenville, S. C.
JAMES H. WALKER (3) ..... Anderson, S. C.
JOSEPH S. WALKER, JR. (2) ..... Clemson, S. C.
MICHAEL E. WALKER (1) ..... Anderson, S. C.
PATRICIA B. WALKER (1) ..... Cayce, S. C.

- PATRICK T. WALKER (1) .... Spartanburg, S. C.
RONALD O. WALKER (3) ..... Monroe, N. C.
WILLIAM H. WALKER (2) ..... Clemson, S. C.
TOMMY T. WALL (1) ..... Ridgeland, S. C.
BROOKE J. WALLACE (3) ..... Athens, Ga.
ELIZABETH L. WALLACE (1) . Isle of Palms, S. C.

- KATHERINE S. WALLACE (2) ... Greenville, S. C.
KATHY J. WALLACE (3) ..... Washington, Ga.
SARA E. WALLACE (1) ..... Greer, S. C.
WINSTON E. WALLACE (3) ..... Fargo, N. D.
EUGENE H. WALLER (1) ..... Greenville, S. C.
ELAINE B. WALSH (2) ..... Tigerville, S. C.

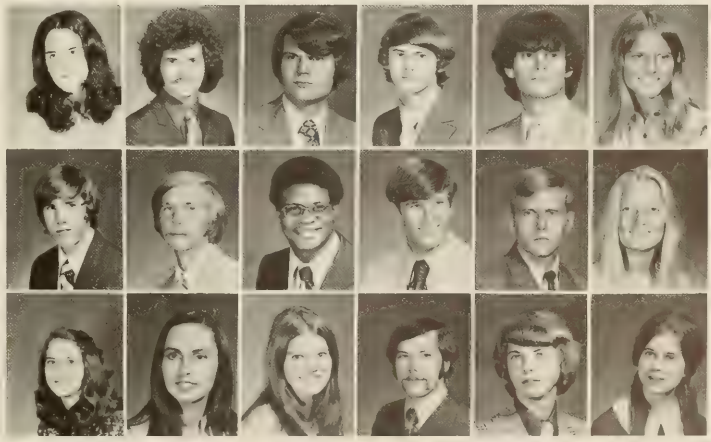

- PRISCILLA K. WALTON (1) ..... Sumter, S. C.
  MARGARET F. WALTZ (1) ..... Columbia, S. C.
  DONALD L. WAND (1) ..... Sumter, S. C.
  VIVIAN L. WANN (1) ..... Johns Island, S. C.
  BEATRICE L. WARD (1) .....Kingstree, S. C.
  DAVID E. WARD (2) .....Charleston, S. C.

- WINDY F. WARD (1) ..... Simpsonville, S. C.
  WALTER L. WARNOCK (1) .....Belton, S. C.
  JENNY L. WARR (1) ..... Sumter, S. C.
  JENNIFER M. WASH (2) .....Greenwood, S. C.
  DEBORAH L. WATERS (1) ..... Florence, S. C.
  ROBERT C. WATERS (3) ..... Spartanburg, S. C.

- GLORIA A. WATKINS (1) ..... Taylors, S. C.
  NORMAN R. WATKINS (2) ..... Chapin, S. C.
  PAMELA D. WATKINS (2) ..... Pelzer, S. C.
  THOMAS J. WATKINS (1) ..... Bishopville, S. C.
  BRUCE A. WATSON (2) .....Shreveport, La.
  BRUCE R. WATSON (2) ..... Anderson, S. C.

- CAROL W. WATSON (1) .....Charleston, S. C.
  CLYDE E. WATSON (2) .....Greenwood, S. C.
  CYNTHIA A. WATSON (1) ..... Greenville, S. C.
  GAYLE E. WATSON (1) ..... Greenville, S. C.
  JOAN S. WATSON (2) ..... N. Augusta, S. C.
  JOHN L. WATSON (1) ..... Greenville, S. C.

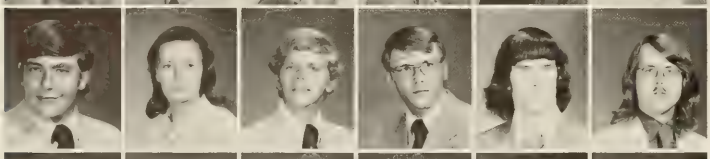

- JOSEPH H. WATSON (2) ..... Monetta, S. C.
  RHONDA E. WATSON (2) ..... Greenville, S. C.
  ROBERT S. WATSON (3) ..... Anderson, S. C.
  WILLIAM A. WATSON (2) .....Chesterfield, S. C.
  JOSEPH D. WATT (1) ..... Rock Hill, S. C.
  RONALD L. WATT (1) ..... Columbus, Ga.

- CYNTHIA C. WATTS (2) ..... Turbeville, S. C.
  ERVIN H. WEATHERLY (3) .....Sumter, S. C.
  KURT F. WEATHERLY (1) ..... Sumter, S. C.
  DIEDRE A. WEATHERS (1) ..... Bowman, S. C.
  JOHN M. WEATHERS (1) ..... Bowman, S. C.
  WILLIAM A. WEATHERS (3) ....St. George, S. C.

- ROBERT L. WEAVER (3) .....Pamplico, S. C.
  CHARLES WEBB (3) ..... Beaufort, S. C.
  DEAN R. WEBB (1) ..... Lake City, S. C.
  JAMES A. WEBB (1) ..... Greenville, S. C.
  PAUL T. WEBB (1) ..... Beaufort, S. C.
  SUSAN K. WEBB (3) .....Hartsville, S. C.

UNDERCLASSMEN

- THOMAS L. WEBB (3) ..... Anderson, S. C.
  JAN J. WECHSLER (2) .....Hampton, S. C.
  BRUCE W. WEEKS (1) ..... Salley, S. C.
  HUGH A. WEEKS (2) ..... Salley, S. C.
  DANFORTH C. WEEMS (1) ..... Aiken, S. C.
  GINGER L. WEHUNT (1) ..... Clinton, S. C.

- DEBRA A. WEINHEIMER (1) ....Charleston, S. C.
  HALBERT C. WEILL (1) ..... Bennettsville, S. C.
  JAMES A. WEIR (2) ..... Hanahan, S. C.
  DAVID M. WELCH (2) .....Society Hill, S. C.
  GAYLE WELCH (3) .....Hartsville, S. C.
  KARL S. WELDON (2) ..... Columbia, S. C.

- GREGORY A. WELLMAN (3) ..... Nesmith, S. C.
  JOHN C. WELLS (1) .....Bennettsville, S. C.
  T. JANE WELSH (1) ..... Bishopville, S. C.
  BUDDY R. WERTS (1) ..... N. Augusta, S. C.
  JENETTE H. WESCOAT (1) ..... Lancaster, S. C.
  LUCY G. WESCOAT (1) ..... Lancaster, S. C.

- GARY D. WESSINGER (3) ..... Chapin, S. C.
  DAVID B. WEST (1) ..... Piedmont, S. C.
  HERBERT S. WEST (1) ..... Bamberg, S. C.
  JAMES K. WEST (1) ..... Anderson, S. C.
  MICHAEL R. WEST (2) ..... Anderson, S. C.
  REBECCA A. WEST (3) ..... Anderson, S. C.

- DAVID WESTBURY (2) .....St. Matthews, S. C.
  JAMES D. WESTMORELAND (1) ....Clover, S. C.
  JOHN H. WESTMORELAND (3) .....Dalton, Ga.
  ERNEST T. WHALEN (3) Ramey AFB, Puerto Rico
  DORA W. WHAM (2) .....Fountain Inn, S. C.
  MARSHA A. WHATLEY (3) ....Greenwood, S. C.

- DEBORAH WHEAT (1) ..... Ft. Lauderdale, Fla.
  JAMES F. WHELAN (3) ..... Merrick, N. Y.
  CHARLES B. WHITAKER (2) .....Aiken, S. C.
  MICHAEL T. WHITAKER (2) ... Falls Church, Va.
  CAROL A. WHITE (2) .....Charleston, S. C.
  CHARLES B. WHITE (2) ..... Florence, S. C.

- CRAIG N. WHITE (3) ..... Fairfax, Va.
  DAVID T. WHITE (1) ..... Greenville, S. C.
  DEBORAH S. WHITE (1) ..... Troy, S. C.
  DONALD W. WHITE (1) ..... Joanna, S. C.
  GARY R. WHITE (3) ..... Central, S. C.
  GLENDA F. WHITE (1) ..... Central, S. C.

- HENRY L. WHITE (1) ..... Sumter, S. C.
  JAMES L. WHITE (2) ..... Anderson, S. C.
  LISTON I. WHITE (2) .....Laurens, S. C.
  RICHARD G. WHITE (1) ..... Columbia, S. C.
  THOMAS D. WHITE (1) ..... Blacksburg, S. C.
  WILLIAM H. WHITE (3) ..... Troy, S. C.

- DEBORAH A. WHITEHEAD (3) . Bishopville, S. C.
  JAMES B. WHITESELL (1) .....Richburg, S. C.
  BRUCE E. WHITESIDE (1) ..... Columbia, S. C.
  DAISY R. WHITESIDES (2) ..... Sumter, S. C.
  GEORGE P. WHITESIDES (1) ..... Chester, S. C.
  ROBERT D. WHITLEY (3) .....Orangeburg, S. C.

- DEBORAH L. WHITTAKER (2) ....Bristol, Tenn.
  SALLY T. WHITTEN (2) ..... Clemson, S. C.
  DAVID A. WHITTLE (3) ..... Sumter, S. C.
  KAY E. WHITTLE (2) ..... Sumter, S. C.
  JEFFREY S. WHITWORTH (2) .....Pickens, S. C.
  PATRICIA E. WHITWORTH (1) .. Anderson, S. C.

UNDERCLASSMEN

- LOUISE B. WICKER (2) .....Pomaria, S. C.
  ROGER D. WICKER (1) ....San Francisco, Calif.
  SANDRA K. WICKER (2) ..... Newberry, S. C.
  EDWARD L. WIEDEMANN (1) ... Columbia, S. C.
  HENRY L. WIENGES (1) .....St. Matthews, S. C.
  ERNIE P. WIGGERS (1) .....Pomaria, S. C.

- STEPHEN K. WIGGINS (1) .....Charleston, S. C.
  WANDA F. WIGGINS (1) ..... Marion, S. C.
  LISA A. WILCOX (3) ..... Elkton, Md.
  DENNIS A. WILEY (2) .....Bradley, S. C.
  ARCHIE E. WILKES (2) .....Orangeburg, S. C.
  LANNY V. WILKIE (3) ..... Woodruff, S. C.

- CHARLES W. WILKINS (2) .....Cowpens, S. C.
  BARBARA D. WILLIAMS (1) .... Greenville, S. C.
  BENJAMIN WILLIAMS (1) ..... Salley, S. C.
  BRAGG M. WILLIAMS (2) .....Norway, S. C.
  CAROL D. WILLIAMS (1) ..... Athens, Ga.
  CHARLES W. WILLIAMS (1) .... Pendleton, S. C.

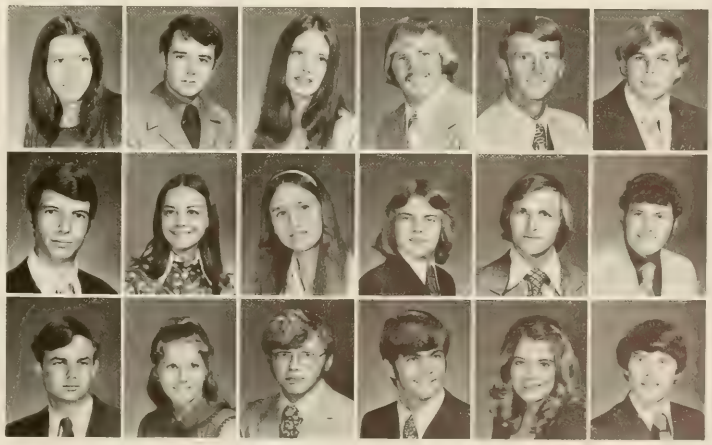

- DAVID C. WILLIAMS (3) ..... Taylors, S. C.
  DAVID K. WILLIAMS (1) ..... Spartanburg, S. C.
  DEBRA K. WILLIAMS (1) ..... Easley, S. C.
  GLENDA A. WILLIAMS (1) ..... Easley, S. C.
  GUY T. WILLIAMS (3) ..... Edgefield, S. C.
  HAROLD C. WILLIAMS (1) ..... Gaffney, S. C.

- H. CHRIS WILLIAMS (1) ..... Gaffney, S. C.
  JAMES R. WILLIAMS (2) ..... Greenville, S. C.
  KAREN J. WILLIAMS (1) ..... Spartanburg, S. C.
  MARK M. WILLIAMS (1) ..... Spartanburg, S. C.
  PAUL F. WILLIAMS (3) ..... Pendleton, S. C.
  SAMUEL D. WILLIAMS (2) ..... Orangeburg, S. C.

- SHERRY J. WILLIAMS (1) ..... Greenville, S. C.
  DOUGLAS A. WILLIAMSON (3) .... Cheraw, S. C.
  JAMES A. WILLIAMSON (2) .... Walterboro, S. C.
  JERRY L. WILLIAMSON (3) ..... Charleston, S. C.
  JOHN D. WILLIAMSON (3) ..... Arlington, Va.
  MARY L. WILLIAMSON (1) ..... Charleston, S. C.

- WILLIAM D. WILLIAMSON (2) ..... Loris, S. C.
  ALFRED E. WILLIS (1) ..... Valdosta, Ga.
  DANNY M. WILLIS (3) ..... Florence, S. C.
  DONNA D. WILLIS (1) ..... Greenville, S. C.
  PAMELA S. WILLIS (3) ..... Spartanburg, S. C.
  SAMUEL M. WILLIS (1) ..... Clemson, S. C.

- TERRY A. WILLIS (2) ..... Clemson, S. C.
  ANN J. WILSON (1) ..... Columbia, S. C.
  BEVERLY A. WILSON (3) ..... Clemson, S. C.
  CHARLES W. WILSON (3) ..... Union, S. C.
  CYNTHIA WILSON (1) ..... Frostproof, Fla.
  CYNTHIA S. WILSON (1) ..... Greenville, S. C.

- DEBRA J. WILSON (3) ..... Charleston, W. Va.
  DEBORAH H. WILSON (3) ..... Central, S. C.
  DENNIS F. WILSON (1) ..... Highlands, N. C.
  DIXIE L. WILSON (1) ..... Walhalla, S. C.
  D. FRANCES WILSON (3) ..... Greenville, S. C.
  FREDERICK D. WILSON (2) ..... Clemson, S. C.

- GEORGE R. WILSON (2) ..... Oak Ridge, Tenn.
  JAMES A. WILSON (1) ..... Greenville, S. C.
  JAMES G. WILSON (1) ..... Union, S. C.
  JANICE Y. WILSON (1) ..... Greenwood, S. C.
  JEAN L. WILSON (2) ..... Columbia, S. C.
  JOHN E. WILSON (3) ..... Dillon, S. C.

UNDERCLASSMEN

- JOHN L. WILSON (3) ..... Darlington, S. C.
  KAREN I. WILSON (1) ..... Campobello, S. C.
  KATHY A. WILSON (1) ..... Camden, S. C.
  MARILYN J. WILSON (1) ..... Spartanburg, S. C.
  MARION E. WILSON (1) ..... Charleston, S. C.
  REBECCA J. WILSON (1) ..... Chester, S. C.

- STEPHEN D. WILSON (1) ..... Spartanburg, S. C.
  SUSAN E. WILSON (1) ..... Hampton, S. C.
  TERRENCE L. WILSON (2) ... Spartanburg, S. C.
  WILLIAM D. WILSON (2) ..... Columbia, S. C.
  BRUCE A. WINDHAM (1) ..... W. Columbia, S. C.
  RENEE V. WINDHAM (1) ..... Clio, S. C.

- WYATT E. WINDHAM (3) ..... St. George, S. C.
  DANIEL L. WINFIELD (2) ..... Conway, S. C.
  DANNY J. WINGARD (2) ..... Lexington, S. C.
  GEORGIA L. WINGARD (1) ..... Lexington, S. C.
  RICHARD L. WINGARD (2) ..... Lexington, S. C.
  ROBERT T. WINGFIELD (3) .. Charlottesville, Va.

- JOANNE WINGO (2) ..... Inman, S. C.
  TROY L. WINN (3) ..... Hanahan, S. C.
  FRED S. WINSTEAD (3) ..... Anderson, S. C.
  CLINTON C. WISE (2) ..... Marion, S. C.
  MARY E. WISE (1) ..... Columbia, S. C.
  DEBORAH L. WOFFORD (1) .. Spartanburg, S. C.

- DEBRA A. WOLFE (1) ..... Inman, S. C.
  DOUGLAS A. WOLFE (3) ..... Inman, S. C.
  EDWARD H. WOLFE (1) ..... Orangeburg, S. C.
  JAMES W. WOLFE, JR. (2) ..... Orangeburg, S. C.
  ROBERT A. WOLFE (2) ..... Inman, S. C.
  DWAYNE E. WOOD (2) ..... Columbia, S. C.

- RHONDA A. WOOD (1) ..... Taylors, S. C.
  ROBERT J. WOOD (1) ..... Greenville, S. C.
  SUSAN A. WOOD (1) ..... Spartanburg, S. C.
  WALLACE B. WOOD (1) ..... Parksville, S. C.
  WANDA E. WOOD (2) ..... Lake City, S. C.
  TIMOTHY S. WOODBURY (3) .... Barrington, Ill.

- CAROL J. WOODHAM (1) ..... Hartsville, S. C.
  LINDA L. WOODRUM (2) ..... Columbia, S. C.
  WALTER G. WOODRUM (1) .. Bennettsville, S. C.
  SARA L. WOODS (1) ..... Pelzer, S. C.
  BARBARA J. WOODWARD (2) ..... Conway, S. C.
  WILLIAM B. WOODWARD (3) ..... Conway, S. C.

- DEBRA WORLAND (2) ..... Greenville, S. C.
  MARGARET K. WORLEY (2) ..... Aiken, S. C.
  HAROLD R. WORTHY (1) .... Summerville, S. C.
  CHARLES V. WRAY (3) ..... Clemson, S. C.
  JAMES H. WRIGHT (3) ..... Summerville, S. C.
  JESSE E. WRIGHT (2) ..... Chester, S. C.

- MICHAEL W. WRIGHT (3) ..... Gaffney, S. C.
  STEVEN H. WRIGHT (1) ..... McLean, Va.
  THOMAS E. WYATT) ..... Walhalla, S. C.
  EDWIN P. WYLIE (2 ..... Chester, S. C.
  ROBERT M. WYNN (2) ..... Easley, S. C.
  VIRGINIA B. WYSE (1) ..... Inman, S. C.

- ITALO X. YANNUZELLI (3) ..... Miami, Fla.
  ELIZABETH J. YARBORO (1) ..... Mullins, S. C.
  TERESA A. YARBOROUGH (1) New Ellenton, S. C.
  TIMOTHY P. YEAGER (2) .... Haddonfield, N. J.
  JOSEPH W. YON (2) ..... Anderson, S. C.
  JAMES E. YONCE (3) ..... Johnston, S. C.

UNDERCLASSMEN

- GWENDOLYN S. YORK (1) ..... Starr, S. C.
  MICHAEL C. YOST (1) ..... Greenville, S. C.
  STEPHEN A. YOST (1) ..... Summerville, S. C.
  C. TONY YOUNG (3) ..... Bradley, S. C.
  DEBRA L. YOUNG (1) ..... Greenville, S. C.
  FRANCIS M. YOUNG (3) ..... Allendale, S. C.

- GAIL E. YOUNG (1) ..... Piedmont, S. C.
  JEFFREY A. YOUNG (3) ..... Charleston, S. C.
  JETTIE M. YOUNG (1) ..... Clinton, S. C.
  LARRY A. YOUNG (2) ..... Honea Path, S. C.
  THOMAS A. YOUNG (1) ..... Anderson, S. C.
  WILLIAM D. YOUNG (1) ..... Kinards, S. C.

- ROBERT H. ZANDER (1) ..... Colts Neck, N. J.
  ZACHARY J. ZAPACK (2) ... Ft. Lauderdale, Fla.
  TIMOTHY S. ZEBROWSKI (2) .. St. Joseph, Mich.
  CATHERINE L. ZEIGLER (1) ..... Cayce, S. C.
  JOHN S. ZEIGLER (1) ..... Annadale, Va.
  MARION A. ZOBEL (1) ..... Irmo, S. C.

SPORTS

Optimism ran high in the minds of the Athletic Department personnel and coaches towards their outlook of 1972 Sports.

In his third year at Clemson, Coach Hootie Ingram envisioned his Tiger football team to be better than his two previous teams. More depth and experience on both offense and defense amid a group of 37 returning lettermen gained the confidence of the Athletic Department and Tiger supporters. But this optimism and enthusiasm faded as 1972 Clemson Football became reality. After facing an 11 game schedule, including such powerful teams as Rice and second-ranked Oklahoma, the Tigers ended their season with a 4-7 record.

But Clemson fans soon found a winning team—Coach Ibrahim Ibrahim's soccer squad, holding a pre-season rank of seventh in the South, broke into the picture and dominated Clemson athletics. Soon, Clemson found itself supporting the ACC Championship Soccer Team, ranked second in the South. The Tiger booters entered the NCAA Regionals, beating West Virginia, but losing to the nation's top-ranked Howard University. The Clemson Soccer Team finished the 1972 season with a 13-1-1 record and ranked eleventh nationally.

When Tates Locke came to Clemson three years ago, he made it evident that his plan for Clemson Basketball was to shape a then decaying basketball squad into an ACC competitor. He has done just that in his first two seasons, but the 1972-73 basketball season produced three ACC teams, N. C. State, Maryland, and North Carolina, all ranked in the top ten in the nation. This somewhat provided an obstacle in the path to glory for Tates Locke. But wait till next year.

After ten seasons as Tennis coach at Clemson, Duane Bruley has yet to see a losing season. He has compiled an overall record of 137 wins against only 37 defeats. Tennis is on the move at Clemson. With an array of fine netters, and new facilities including the Hoke Sloan Center, plus additional courts, Bruley can only speculate the best for his team—possibly another ACC Championship such as that captured in 1969.

Only posting a 19-14 record for 1972, the Clemson Baseball Team still compiled their share of statistics for the records book. Winning most of their home games and losing many of their out-of-town matches, Bill Wilhelm's Tigers posted their new marks—shutting-out eight opponents, allowing only 14 runs in 17 home games, and not succumbing to a shut-out during the entire season.

Disasterous can only describe the 1972 Clemson Cross Country season—0-6. Pee Wee Greenfield's harriers, sporting a new course, were victims of terrible lashings at the hands of their opponents. On the other hand, Greenfield's track team suffered less than Cross Country supporting a 4-2 season.

Swimming has a lot to be desired at Clemson. With the construction of Fike Recreation Center, an Olympic-sized pool is on the drawing boards (no one can guess when the construction will be completed, just as in the case with the Student Union building). Until that time, the Clemson Swim Team will have to occupy its time in the confines of their 1920's vintage pool.

Construction is being undertaken on the Clemson campus for athletic improvement. As mentioned previously, Fike Field House is in the process of reinnovation, to provide greater facilities for swimming and intramural sports. The Jervey Athletic Center, slated for completion in late August, 1973, will house all athletic offices and dressing rooms for all sports. Included will be two indoor tennis courts. With the new facilities, it is hoped that Clemson will acquire wrestling as a new varsity sport.

CHEERLEADERS

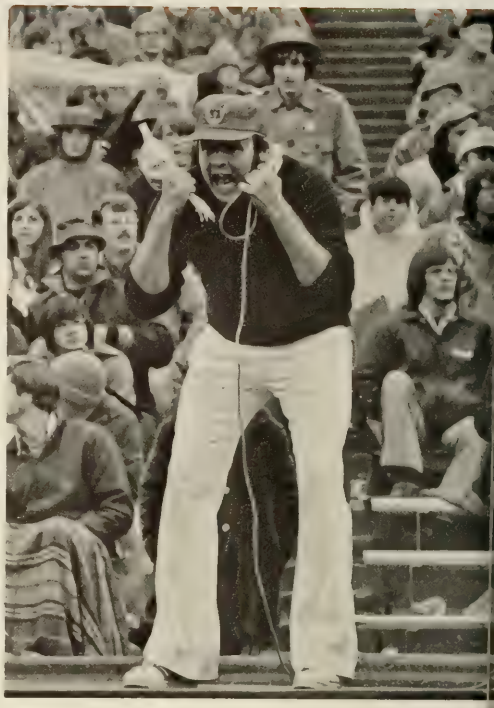

Randy Jackson—
Head Cheerleader
Linda Allen
Debbie Beauregard
Leonard Bouknight
Mendal Bouknight
Art Bruce
Danny Cannon
Mike Cohn
John Collins
Phyllis Corker
June Evans
Dickie Howle
Mike Hunt
Cathy Hutson
Dru-Ann Kinsey
Libby Kossler
Jay Lingle
Martha Lynn Morris
Cindy O'Brien
Lee Proctor
Lee Pursley
Carlos Quintero
Norman Taylor
David Vaughan
Libby Wallace
Paul Webb
Rocky Weldon

SPORTS HONORS

Terry Wilkins—
Tennis,
ACC no. 3 Doubles Champion

Eddie Seigler—
Football,
Universal Sports All-American, second team; Chicago Bears

Herb Cooper—
Tennis,
ACC no. 3 Doubles Champion

Karl Andreas—
Football,
All-ACC Scholastic

Greg Schroth—
Soccer,
All-ACC, first team

Frank Wirth—
Football
All-State; All-ACC

Calvin Weeks—
Baseball,
All-ACC

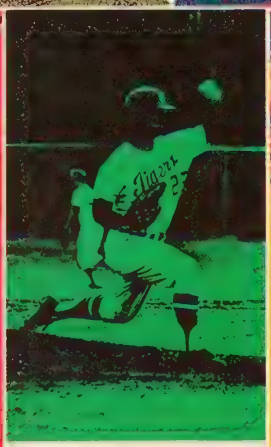

Rusty Gerhardt—
Baseball,
All-ACC; All-District; All-State; San Diego Padres

Clyde Browne—
Soccer,
Most Valuable Player in ACC; All ACC, first team; All-South, third team

Bobby Johnson—
Football,
All-ACC Scholastic

Italo Yannuzzelli—
Soccer,
All-ACC, first team

Wade Hughes—
Football,
All-State; Blue-Gray Game

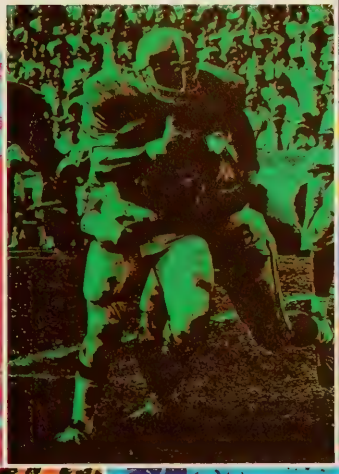

Ben Anderson—
Football,
All-ACC Scholastic;
NCAA Post Graduate
Scholarship Award

Henry Abadi—
Soccer,
All-ACC, first team

Ron Giesbers—
Soccer,
All-ACC, first team

Nabeel Kammoun—
Soccer,
All-American, Honorable
Mention

Ricky Harrell—
Football,
All-State; Blue-Gray
Game; N. Y. Jets

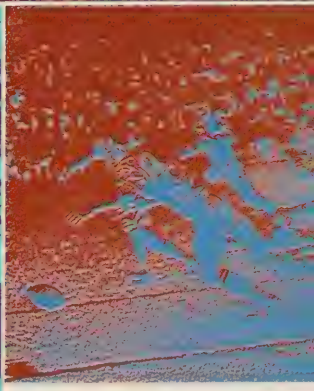

Jimmy Williamson—
Football
All-State; Rookie All-
American Team, second
team

ROSTERS

FOOTBALL

BEN ANDERSON
MARVIN ANDERSON
TONY ANDERSON
WILLIE ANDERSON
KARL ANDREAS
LYNN BARTER
GORDY BENGAL
FRANK BETHEA
TIM BLACKWELDER
JOHN BOLUBASZ
TOM BOOZER
BOB BOSLER
GEORGE BOSSE
KEVIN BOWLING
ART BRISACHER
GARY BROWN
RICKY BROWN
MIKE BUCKNER
CURT BUTTERMORE
TERRY CALHOUN
SONNY CALLAHAN
FORCE CHAMBERLAIN
LEIGHTON CUBBAGE
MARET COBB
HEIDE DAVIS
JERRY DAVIS
LUKE DEANHARDT
BRUCE DECOCK
TOMMY DUCWORTH
LEON FABERS
MARK FELLERS
JOCK FENDER
STEVE FITTS
BRUCE GASTON
GUY GEHRET
GARY GENNERICH
DENNIS GOSS
DARYL GRINSTEAD
RICKY HARRELL
KEN HICKS
BRIAN HOFFMAN
LAWSON HOLLAND
STAN HOPKINS
JACK HUGHES
WADE HUGHES
BOBBY JOHNSON
BOB JONES
STEVE KELLEY
BUDDY KING
DAVID LEBEL
GUY LOMBARDO
STEVE LONG
DANNY LUNDEEN
DAN MCBRIDE
JOHNNY MARVEL
MIKE MATTHEWS
AL MURRAY
RAYMOND NELSON
JIM NESS
JACK PALMER
KEN PEEPLES
KEN PENGITORE
EDDIE PITTMAN
JOHN PRICE
MARION REEVES
TOMMY RICHARDSON
JOHN RHODES
SMILEY SANDERS
DAVID SASSER
LEONARD SCHULER
EDDIE SEIGLER
BOB SHELL
JEFF SIEPE
EDDIE SINK
DENNIS SMITH
GERALD SMITH
JEFF STOCKS
DAVID THOMAS
LA VERN THRAILKILL
GENE TONEY
HENRY WALTERS
JAY WASHINGTON
MIKE WEBBER
WALTER WEST
DONNIE WHITE
JIMMY WILLIAMSON
FRANK WIRTH
DAVID YOUNG

COACH

HOOTIE INGRAM

SOCCER

HENRY ABADI
STEVE ALHADEFF
JON BABASHAK
NORM BERTEL
ROBERTO BRADFORD
JODY BROWN
CLYDE BROWNE
ED CAMARA
RON CASKRAN
CRAG DAUGHERTY
SAM DAVILA
MARK ELLIOTT
LOU FORLINE
RON GIESBERS
RIDVAN GUNES
NABEEL KAMMOUN
JIM POWELL
DAVE SCHMIEDING
GREG SCHROTH
BOB SKELTON
JEFF STEELMAN
GARY STUBER
PAUL VERDEE
ITALO YANNUZZELLI

COACH

IBRAHIM IBRAHIM

BASKETBALL

DAVE ANGEL
JIVE BROWN
MIKE BROWNING
WAYNE CROFT
RON DIPASQUALE
VAN GREGG
RICK HUNT
DOUG LOWE
BUD MARTIN
ARCHIE MCINTOSH
DANNY MILLER
MARTY PATTERSON
JEFF REISINGER
TERRELL SUIT

COACH

TATES LOCKE

BASEBALL

MARK ADAMS
TERRY ARMSTRONG
KENNY BAGWELL
JIMMY BAKER
GREG BELK
JAY BEVIS
JEFF BRADFORD
VINCE COSITORE
PAT FITZSIMMONS
RUSTY GERHARDT
LINDSAY GRAHAM
LIN HAMILTON
RICHARD HAYNES
PETE HENDRICKS
JERALD HUGHES
CHARLIE ING
RANDY LEDFORD
BILLY PROPHET
SMILEY SANDERS
DAVE VON VOLKENBURG
CALVIN WEEKS
MIKE WEST
RICK WILSON

COACH

BILL WILHELM

TENNIS

HERB COOPER
BILL KIRWIN
LARRY MAGGIORE
BHANUMURTHY NUNNA
MIKE OPPENHEIM
DAVE OWENS
STEVE PARSONS
JIMMY POOLE
JOHN THOMAS
TERRY WILKINS

COACH

DUANE BRULEY

GOLF

TOM BALDWIN
DON BOWIE
STEVE BROOME
CHARLES CRAFT
JAMES GLENN
T. J. GRUBBS
JIMMY MARTIN
TIM POPE
BILLY RIGBY
JOHN RIORDAN
AL SANDERS
BILL SHIPLEY
BUZZY SMITH
TOMMY STALLINGS
GLENN WOERNER

COACH

BOB JONES

TRACK AND CROSS COUNTRY

MED ALLEN
STEVE BARTON
DEAN BISSEY
BOB BOSLER
GEORGE BOSSE
PETE BOWDEN
BRUCE BROWN
MAC COPELAND
JEFF CULBERTSON
BILL DAVIS
JACK DOYLE
RON ELWELL
MIKE FLEMING
NEAL GERRARD
JASON HILL
GENE HORTZ
ART HOWLE
LARRY HUNT
WAYNE JENKINS
JIM KENNEY
TOM KOPPE
WITT LANGSTAFF
BILL LONG
RANCE MACK
KEN MILTON
JOHNNY MOON
BILL NELSON
TOM PAGE
DAN PASQUELLA
FRANK ROMERO
LARRY RUSH
JIM SCHWARTZ
PAUL SEESMAN
WITZ WACKWITZ
RICK ZANES
LARRY ZEHNDER
FRED ZEIHER
NICK ZUNGOLI

COACH

PEE WEE GREENFIELD

SWIMMING

RICHARD ABBOTT
GEORGE ACKLEY
GRANT BAKER
RICHARD BEALE
TIMOTHY BROADBENT
WILLIAM BURTON
DOUGLAS EMMERTHAL
CHARLES GOODMAN
JERRY HINSON
FRANK LEVY
ROBERT MOTT
RICHARD SAITTA
THOMAS WATSON
THOMAS WHATLEY
ERNEST WHALEN
SCOTT ZIEGLER

COACH

CARL McHUGH

FENCING

CHAN ALLEN
STEVE ARNOLD
JOHN BENDER
BARRY CAMERON
BILL HUBBARD
DEWEY HURT
TED LIU
JERRY MILLER
DAVE PURNELL
DAVID SIMONEAU
GARY SPEAS
JIM WALTERS
JEFF WESTON
REESE WILSON
TOM WORSDALE

COACH

HAROLD COOLEDGE

FOOTBALL 4-7-0

It was rock 'n' roll without the rock; it was the final season of the outdated Laugh-In without the laughs; it was an endless series of inconclusive Paris Peace Talks with the same grim looks on the faces of the opponents, and the same optimistic press conferences with Henry Kissinger saying, "Wait'll the next sessions." It was the type of football season that makes you almost envious of Hootie Ingram for being able to take off and leave it all behind. The football season had all its cousins and uncles working their own beats throughout the nation and the world, and the striking resemblances the relatives left in the areas of national affairs made Hootie and the boys seem like mid-stream America. But that didn't make it any easier to like.

There were a number of major skirmishes before the final battle, but even the victories were not totally satisfying. The Citadel game began the season, and although everyone was privately disappointed that we just toyed with them and didn't run them into the turf, no one could admit that the season's chances were based on how badly we mopped-up the cadets. Everyone was still publicly optimistic, and we did, after all, beat them. And 13-0 at that. Then there were the road games: Rice, Oklahoma, Georgia Tech. We lost them all. Rice scored more in the first 34 minutes than Clemson did in all three games. It was a senselss thrashing, like a vacationer getting mugged and beaten in a foreign city. We were on the losing end of a huge scoring binge: them 112; us 22. Then the homecoming wasn't much better. Duke beat us, eventually, 7-0, in what surely must have been the most boring game of the season. We were 1-4, but the season's suckers were on the horizon. Virginia, who has never won a game in Death Valley, and Wake Forest, who was practically to us what we were to Oklahoma, both fell, almost too easily to a team that finally discovered what offense was for. We were 3-4. The early losses were all but forgotten. We had a shot at .500. Almost. North Carolina had other thoughts. So did Maryland. Ditto N.C. State. We were 3-7. By this time the troops were hungry for an end to all this. Hootie began a final war dance. Clemson and Carolina rolled around in the Death Valley mud for two hours and fifteen minutes, and Hootie came up with a final victory that has always been a season in itself. The losses were forgotten. Hootie quit. Next year it begins again. The Doris Day Show on any other stage would still be the same.

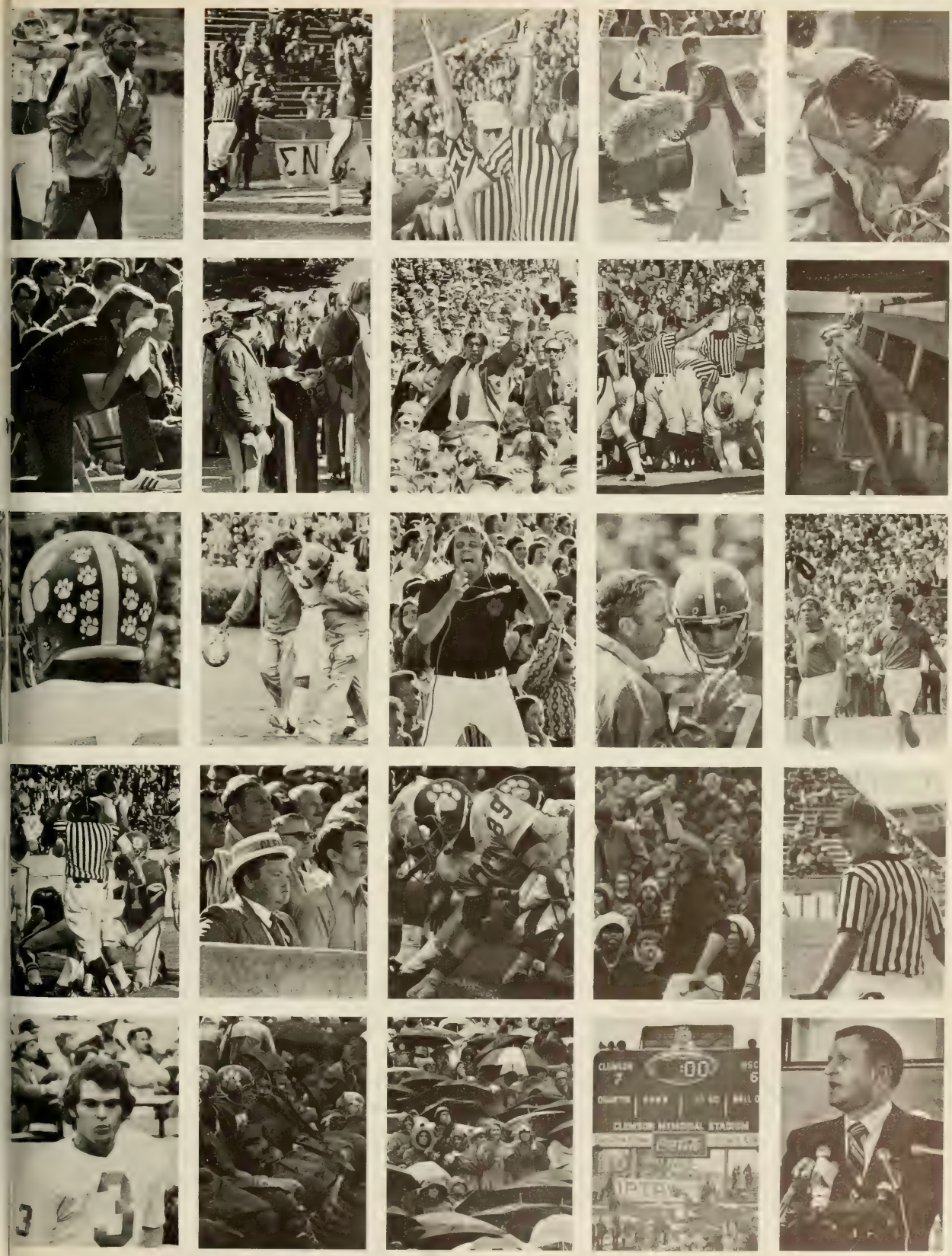
CLEMSON MEMORIAL STADIUM

CLEMSON 13 CITADEL 0

If this had been the opening night of a new Broadway play instead of the beginning of a new football season, it would have closed after one performance. It might have been all for the better. Not even Seigler could get it on. It was not exactly the type of rushing we were led to believe we had, but Heide Davis took a touchdown over from the one, and even Ken Pengitore ran one in from the eleven. Seigler went 1-2 on PAT's and missed two field goals. The whole game was typified by the beautiful 53-yard Pengitore pass to Dennis Goss. Goss dropped it in the end zone. Ho hum.

CLEMSON 10 RICE 29

We fumbled the opening kickoff. Things got worse after that. We had a chance to beat the Owls, of course, but after a disappointment with the cadets two weeks earlier the chances weren't too great. Rice's quarterback Bruce Gadd finished off the last of the chances with two new individual Rice records with most passes completed and most yards passing. Seigler found the field goal mark and Jay Washington made a startling 41-yard touchdown run, but by that time Rice had already picked up their 29. No chance.

CLEMSON 3 OKLAHOMA 52

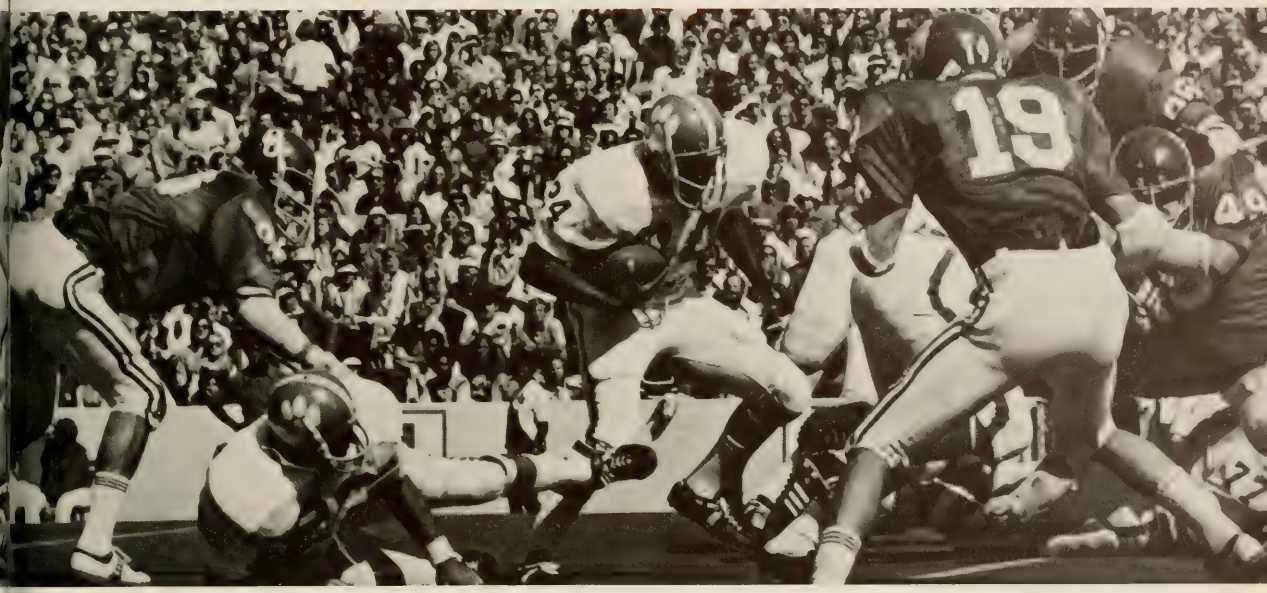

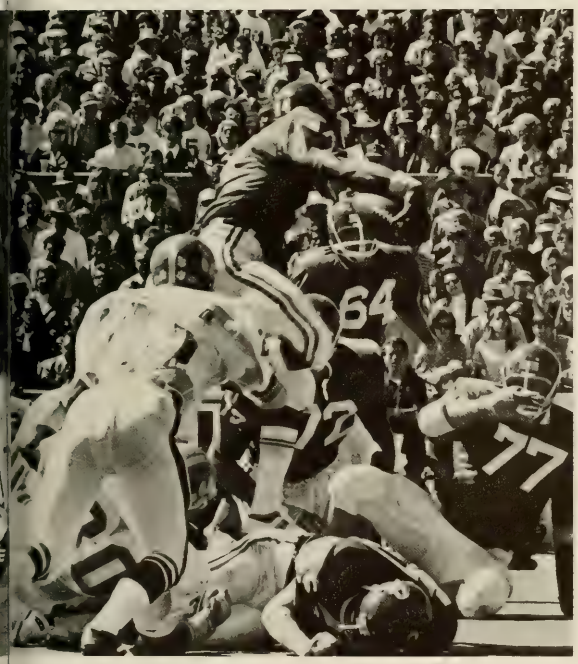

The *New York Times* summed this one up well in their "Today's Football at a Glance" preview section: "How did Clemson get involved here?" Well, it's a long story best told quickly. Oklahoma had practically set a new scoring record the week before by downing Oregon 68-3. In contrast, we were lucky. Oklahoma had scored all their 52 points by the time Seigler (again) came in and cut the laughter down a bit into smaller chuckles. It's all best forgotten.

CLEMSON 9 GEORGIA TECH 31

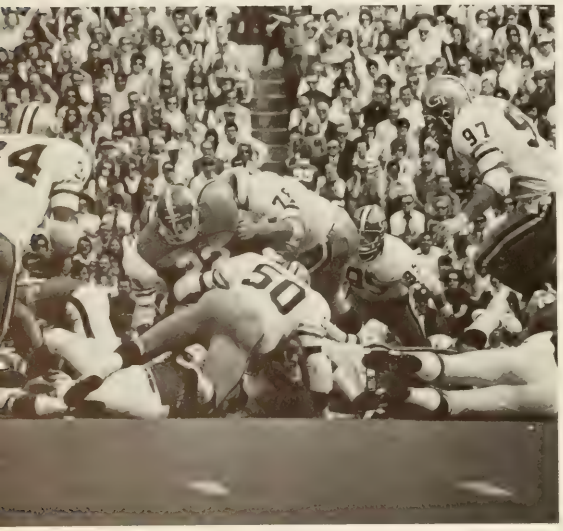

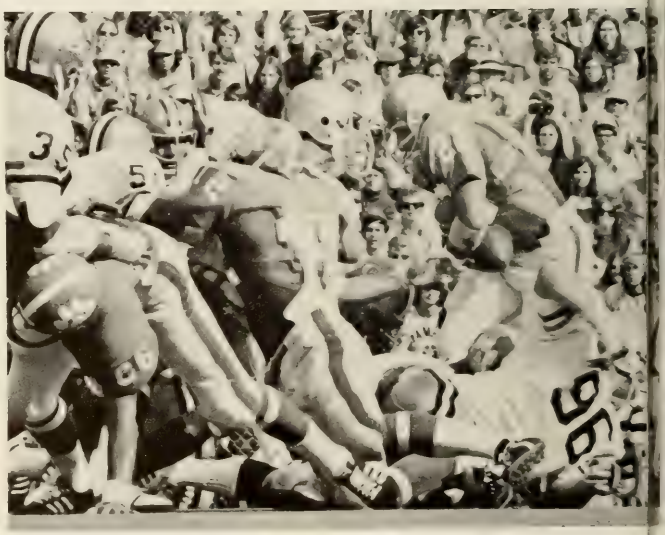

Officially Georgia Tech broke the game into their favor in the fourth quarter, but even if they hadn't we couldn't have kept up. Pengitore was sick, and although the rest of the team was up, the offensive spark wasn't there. Unfortunately, Tech's was. Our defense, which really was pretty good, despite the Oklahoma trounding, simply gave out in the last period, resulting in 17 final points and a score more lopsided than it should have been.

CLEMSON 0 DUKE 7

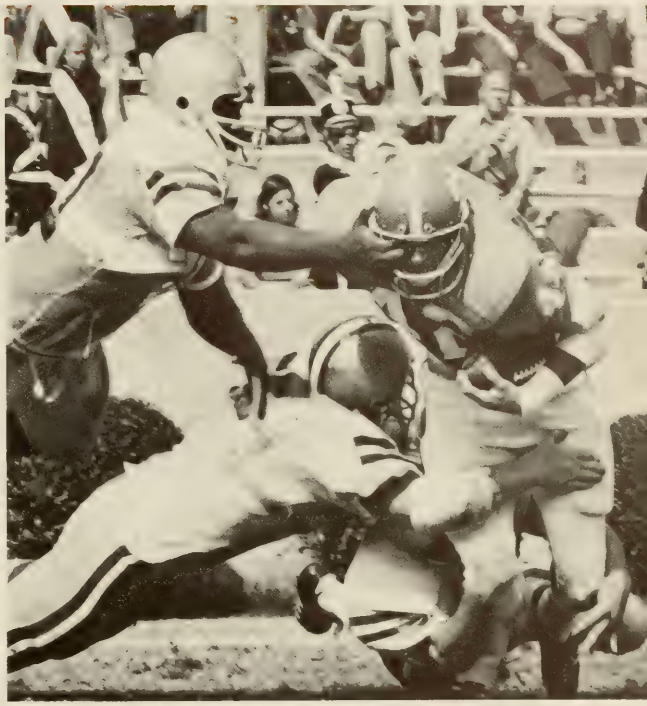

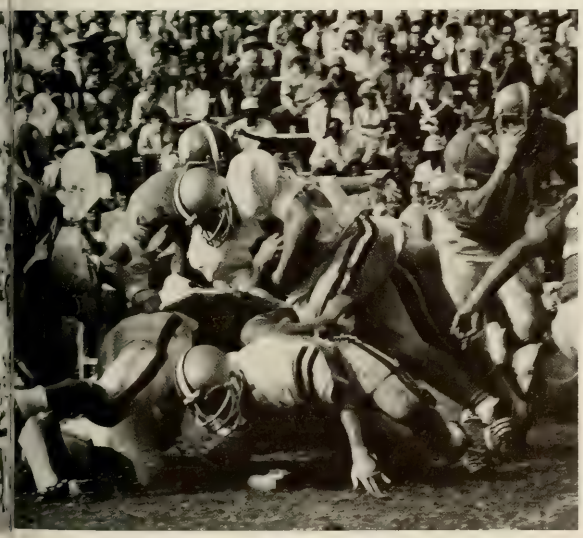

If anyone can remember anything outstanding about the Duke game they're undoubtedly lying. It was, what the newspapermen kindly called "a game only a defensive coach could love." Clemson's defense, which had been holding together as much of every game as it could, made only one slip. Duke's defense didn't make any. Our own penalties ruined all our good field positions. Such is life.

CLEMSON 37 VIRGINIA 21

The fact that Virginia has never won a game in Death Valley should not be taken into account here. The defense caused six Cavalier turnovers, and the offense finally figured out what to do with them. Wade Hughes and Pengitore had the best days rushing of their entire careers, and the Tigers went out in front 24-0 in the first half. At the same time, the defense, after the exhausting but fruitless labors of past games, held the Cavs to minus five yards rushing in the same two periods.

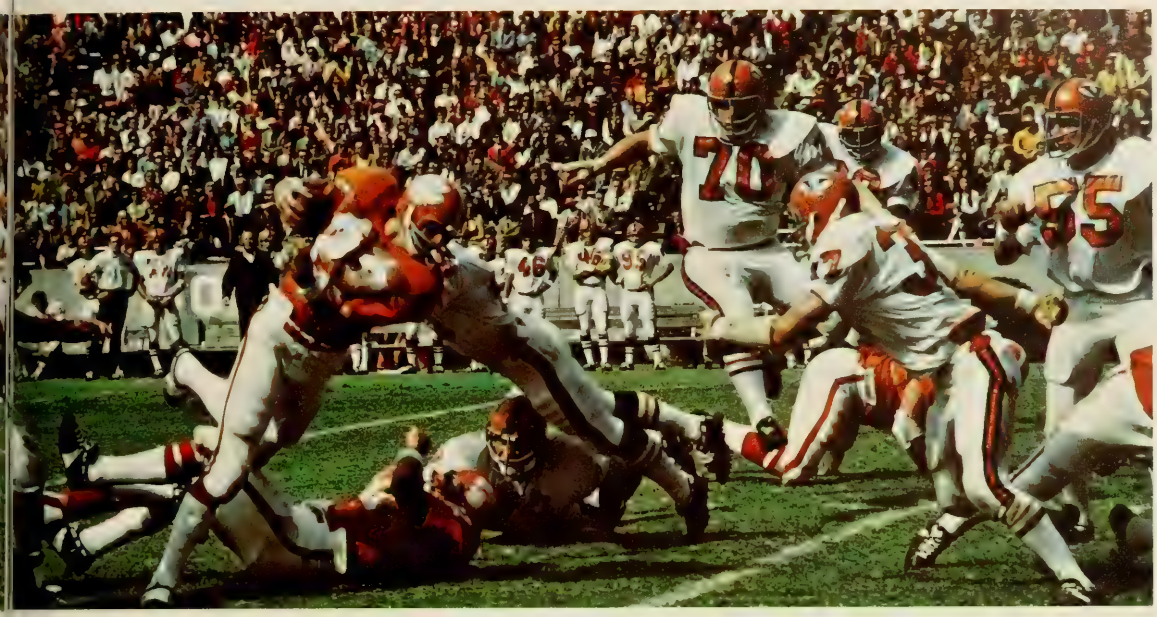

Virginia, as you might have expected if you've followed us this far, had an even better third quarter than was our first, but their momentum slowed, and they blew it in the fourth. Pengitore, Goss, Seigler, and Davis all got on the scoreboard in one way or another. Does the fact that it was our 14th straight win over the Cavs make it any less a success?

CLEMSON 31 WAKE FOREST 0

This surely must give you some indication of just how bad this Wake Forest team must be. Actually that was only half the reason for such a large victory. Pengitore and Hughes again had the best days of their careers, and the offensive unit as a whole ran up the largest yardage total of the season. Combine that with the fact that the defense gave up the least number of yards for the year and you've got the other half.

Davis and Hughes both had two scores each with one of Hughes' going for 56 yards. Ingram cited Decock, Williamson, Stocks, Rhodes, Barter, and Wise for the defense. And now, surprisingly enough, there was still talk of the possibility of taking the ACC title with the next three games. Despite the dismal 3-4 record, we were still a winning team as far as the ACC was concerned. Time will tell.

CLEMSON 10 UNC 26

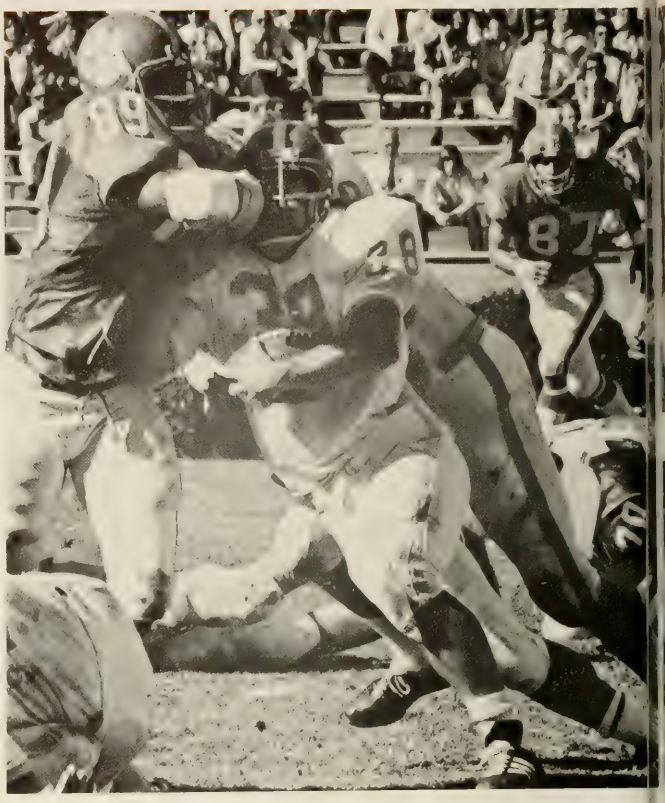

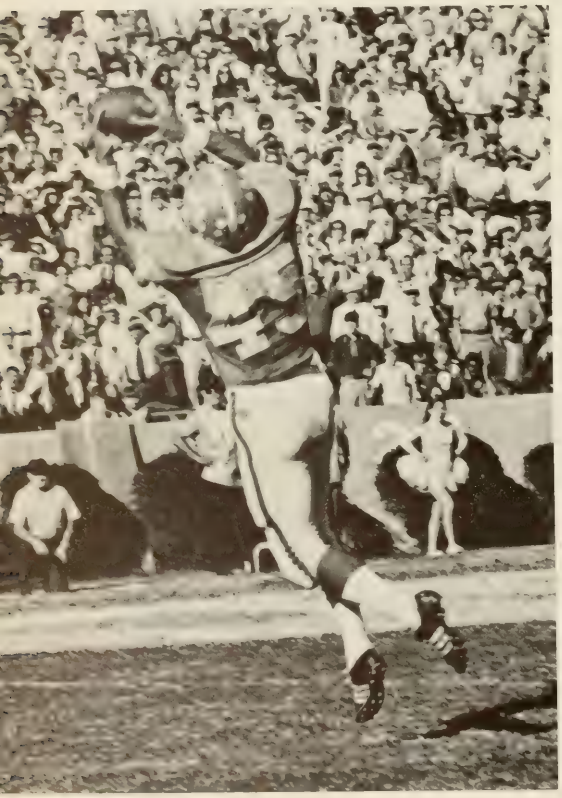

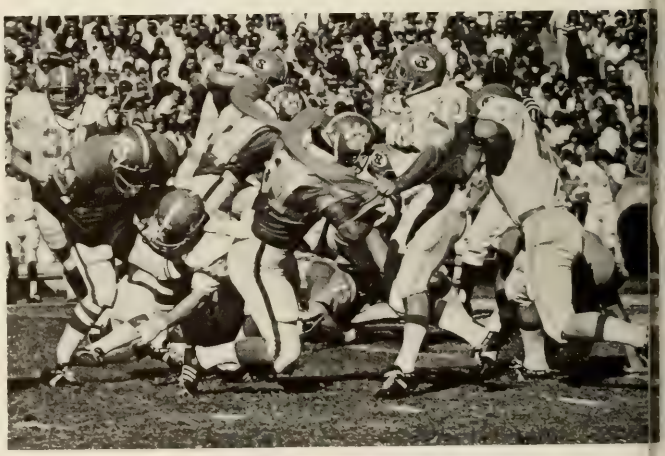

Time told. We lost our chance. There are two ways of telling this story. The UNC version would emphasize the fact that the Tar Heels went out in front early in the game, held a 16-0 half time lead, and never let the game get out of hand. The Clemson version would lean heavily on the come-from-behind 10 points the Tigers managed in the final half, only to be stopped from scoring any more by a powerful UNC defense. Both versions, however, would have to include the fact that we lost, and the ACC crown was just a dream.

CLEMSON 6

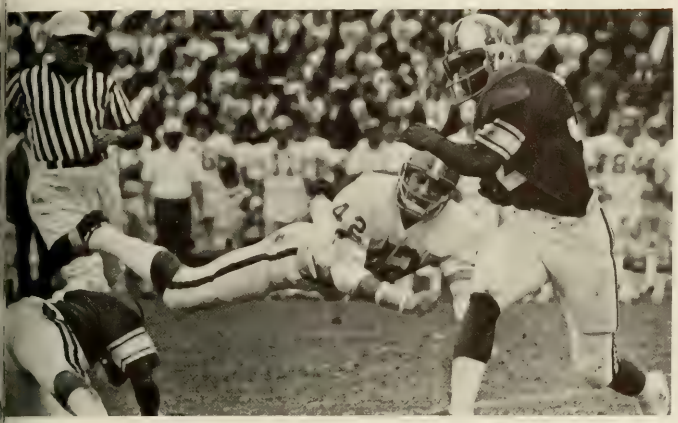

MARYLAND 31

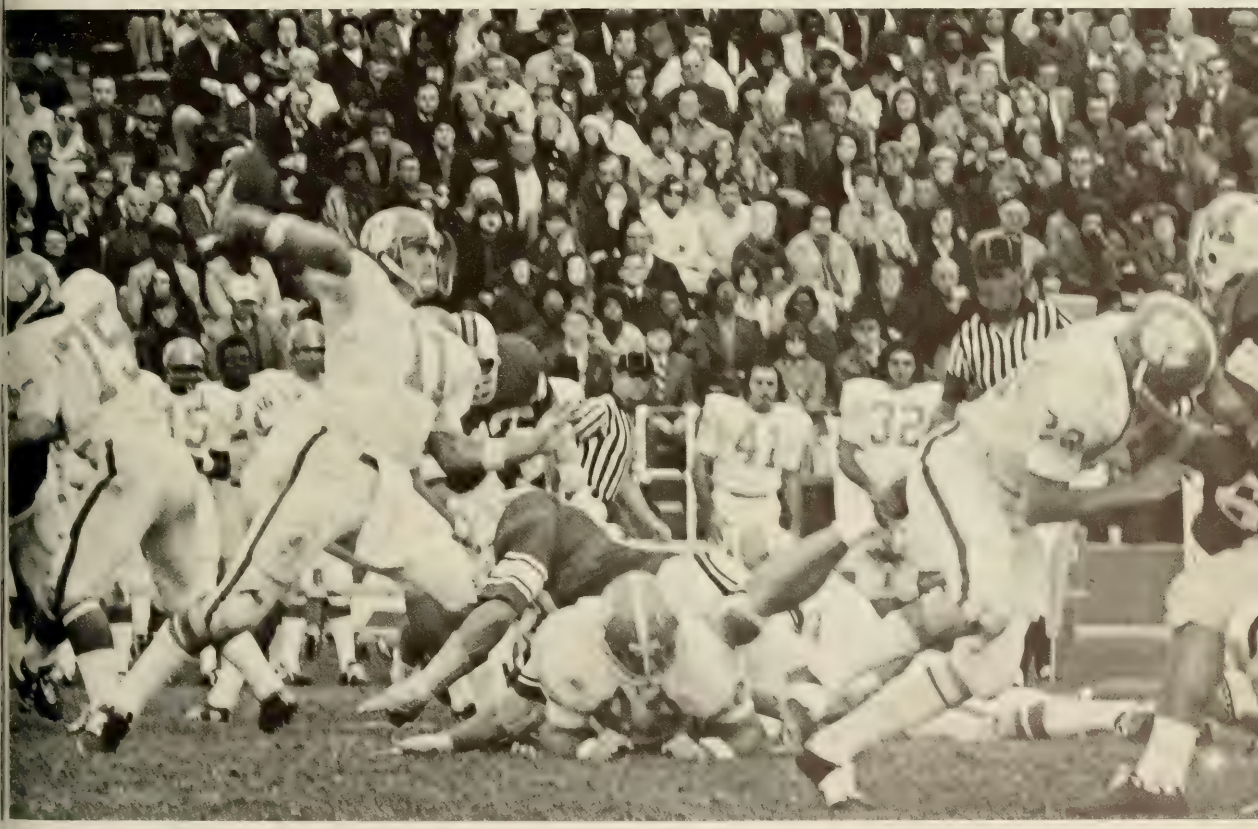

By this time, we found out later, it was probably occurring to Hootie Ingram that he might not coach another year. "Our loss to Maryland was the most disheartening defeat that our team has suffered since I've been at Clemson," he wrote in the IPTAY newsletter. Seigler tied his own field goal mark at 52 yards, and Pengitore excelled passing, but Ingram said the team "played without any enthusiasm." It was a game Ingram should have had. It planted seeds of doubt.

CLEMSON 10 N.C. STATE 42

When a team scores on you five times out of the first six times they get the ball you know it's not going to be a fun afternoon. This specific instance was no exception, as the Wolfpack made it look easy running up a 35-3 lead at the half. Ingram said after the game that all the players had given their best throughout. Curiously, Ingram hailed the team for their courage and character and yet he said, "We let them dominate us completely in the second quarter." Something was up.

CLEMSON 7 USC 6

CLEMSON 7 USC 6
CLEMSON 7 USC 6
CLEMSON 7 USC 6

Whatever it proved, and people always say it proves a lot, the Carolina game showed exactly how many crazy people there were in the area. The day began badly—the coldest day of the season and a runny, horrible rain—and gradually became worse. For the Tigers, however, the day started well and ended even better. The Gamecocks controlled the stats for the first half, but never came close enough to score. When the rain turned to sleet, the Tigers got hot, or at least as hot as they were going to get at 40 degrees. The Tiger's touchdown drive covered 59 yards and took 12 plays.

Davis made 10 of the yards, Pengitore added 30 on passes, and Smiley Sanders gave 19, including the scoring play. Then Seigler kicked his 44th and final PAT of his career, which, although they didn't know it now, won the game. Carolina added a touchdown with five minutes left in the game, but went for the win and not a tie. They didn't make it. Williamson knocked down the two-point play and Clemson took the game 7-6. Despite the win, it would be Hootie's last. He later resigned, leaving on a bright note in a season that was anything but.

42

50
61

SOCCER 13-1-1

Time Magazine will be quick to tell you it was the year of Henry Kissinger, the German—born foreigner who came to the states to do what none of our own politicians could do. The Clemson Athletic Department will be almost as quick to rattle off the number of foreign-born soccer players who came similarly to the states (specifically to Clemson) and did what no other athletes in the area, and almost in the nation, could do; they played soccer better than just about everybody else. It was the year of Italo Yannuzzelli of Ecuador, Henry Abadi of Iran, Clyde Brown of Guyana, Ron Giesbers of Venezuela, Nabeel Kammoun of Lebanon; it was also the year of some other guys with strange names like Camara and Forline and Schroth and Babashak from such foreign places as New York, Maryland, New Jersey, and Virginia. They all got into it early with back-to-back wins of 6-0 over the Citadel and Appalachian State, prompting Coach I. M. Ibrahim to call his team "the best team ever at Clemson" with only two games on the books. Abadi had already made five of the Tiger goals, and the Tigers were rated seventh in the South. On what Ibrahim called "a most successful road trip", the Tigers scored their third straight shutout, a 7-0 rout of Rollins, before settling for a 1-1 tie with South Florida which was to be the only flaw in the booters' entire season.

By this time Abadi had racked up eight goals, with Yannuzelli following at four, and Kammoun and Babashak with three each. "So far our defense has been extremely alert," Ibrahim said at this point, as if we ourselves couldn't tell. By this time, the Tigers were ranked fourth in the South, taking care of two more wins in the Emory Invitational. Another shutout, this one over North Carolina State, put them at third. A win over North Carolina put them at second, and high on top of the ACC.

Yannuzzelli had slipped past Abadi in scoring with eleven goals to the latter's ten. By this time it was almost as predictable as the season of the Miami Dolphins, or, worse yet, the scripts of Bonanza where everything comes out right in the end. The Tigers were still second in the South, behind Howard University which just happened also to be ranked first in the nation. In the national polls the Tigers were a distant, but highly respectable, 14th.

The last five victories of the season were almost carbons of the first six. They set new records for most of the season wins and most shutouts every time they won. The booters were ranked 11th in the nation at the end of the season and sported their first undefeated slate.

A victory over West Virginia in the Southern regionals sent the Tigers on to Howard for what was both the hardest game and the only defeat of the entire season. But the surprising thing about those foreigners—they're all underclassmen. They'll all be back.

24

5

31
10
24

18

'EM
4

RESULTS

CU		OPP.
6	The Citadel	0
6	Appalachian St.	0
7	Rollins	0
1	South Florida	1
2	Georgia State	1
3	Emory	1
3	N. C. State	0
5	North Carolina	1
6	Western Carolina	1
4	Furman	0
4	Virginia	1
1	Duke	0
3	Maryland	0
3	West Virginia	2
0	Howard	4

BASKETBALL 12-13

Everybody hates Dave Angel. Except when everybody loves him. It's the biggest love/hate relationship since the Capulets and the Montagues. It almost seems to be the major force keeping the Tigers as alive and as high in the priorities of the Clemson audience as the team currently is. It doesn't really seem to matter what it is that Angel does (except maybe to his Mom and Dad), but whatever happens on the court is bound to be happening to him.

This year, it seems, nearly everything he did somehow turned out right. Not starting for the first time he could remember, put Angel automatically on the defensive. He had to try harder to get back in and do what he knew he could. There was a sudden spurt of newspaper articles and Angel began to get his confidence, and the writers began to see that as Angel went so went the entire team.

Van Gregg, who began the season with an astounding 33 points over Georgia Tech, began scoring the important goals of each winning game, with amazing shots from the corners. Jeff Reisinger was the most consistent scorer, always in the double figures.

Mike Browning and Terrell Suit were always there, too, but you just didn't seem to notice them as much. And it seemed as if Bud Martin always had the shots at the end of the game that would scare the socks off a Kareem Abdul-Jabbar, not to mention anyone in the ACC. When the games were close, he frequently tipped them in our favor.

After an early win over Georgia Tech, the Tigers alternated by losing and winning in ones and twos, usually winning the home games and losing the aways. A trip to Philadelphia at the neutral Palestra saw the Tigers lose by three to Villanova in the final seconds.

Shorter trips made closer to home resulted in two shattering losses to Furman, a devastating 34-point defeat by North Carolina, and just plain general uneasiness. When second-ranked Maryland came to Littlejohn, the loss was only by four; a successful game in every way but the score.

And when N. C. State, who took the national second ranking away from Maryland in a closely-matched game, followed the Terps into the coliseum, Clemson held a lead throughout the game which only diminished late in the scoring. Finally, though, Locke began getting the breaks he had been looking for, as the Tigers took consecutive wins over The Citadel, Virginia, and Georgia Tech, the first win on the road.

Writing this in mid-season for reading at the end puts this conversation at a definite disadvantage: you know more than I. But the trends are only too clear even as we push toward a winning season from an early defecit. Tates Locke was finally able to claim the breaks in the games where it formerly seems as if only chance kept us from winning. Angel began grabbing the rebounds the way he always should have, once claiming a Littlejohn record for them.

It's been said that the best battles are the hard-fought, agonizing defeats, and if that's the case then even the losses were exciting. But whatever happens it's a sure thing that the fans will either be loving Angel or hating him, and the team along with him. And whatever else they were doing this year, the fans were watching basketball games and loving them.

24
21
22
0:31

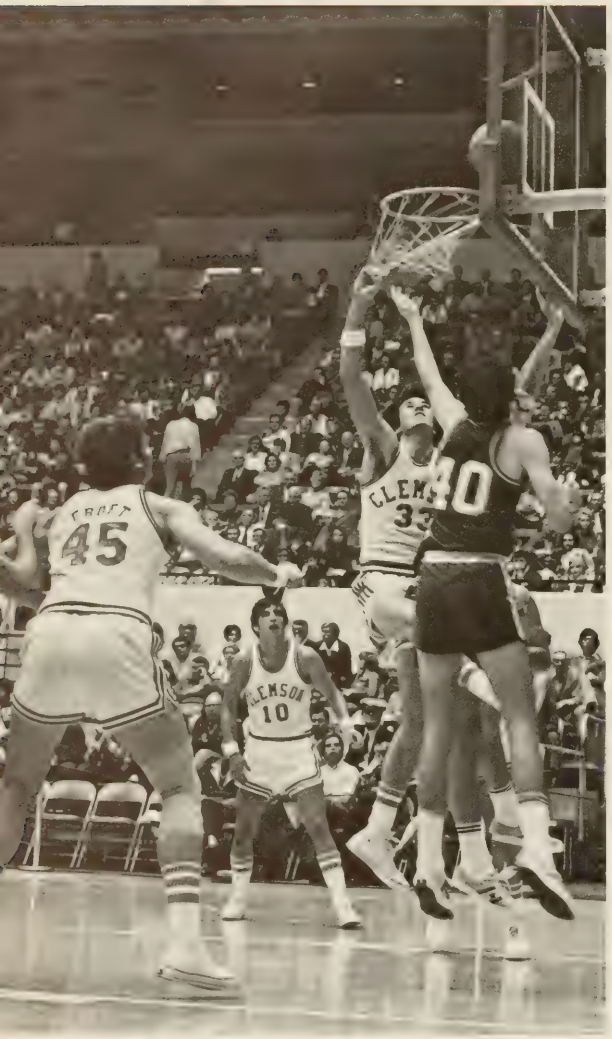
45
10

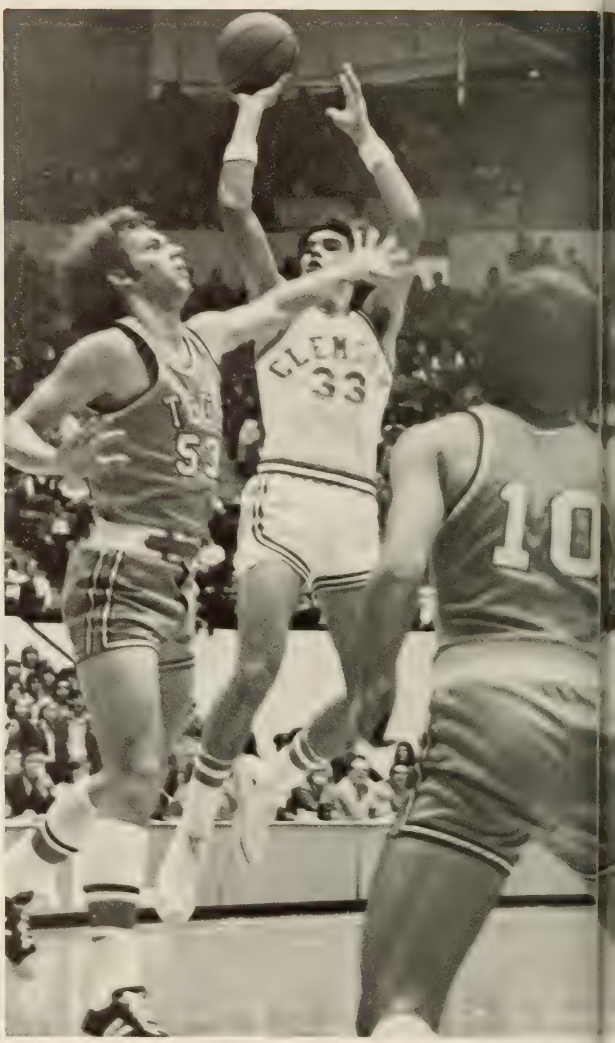
33
10

GREGG
5

53

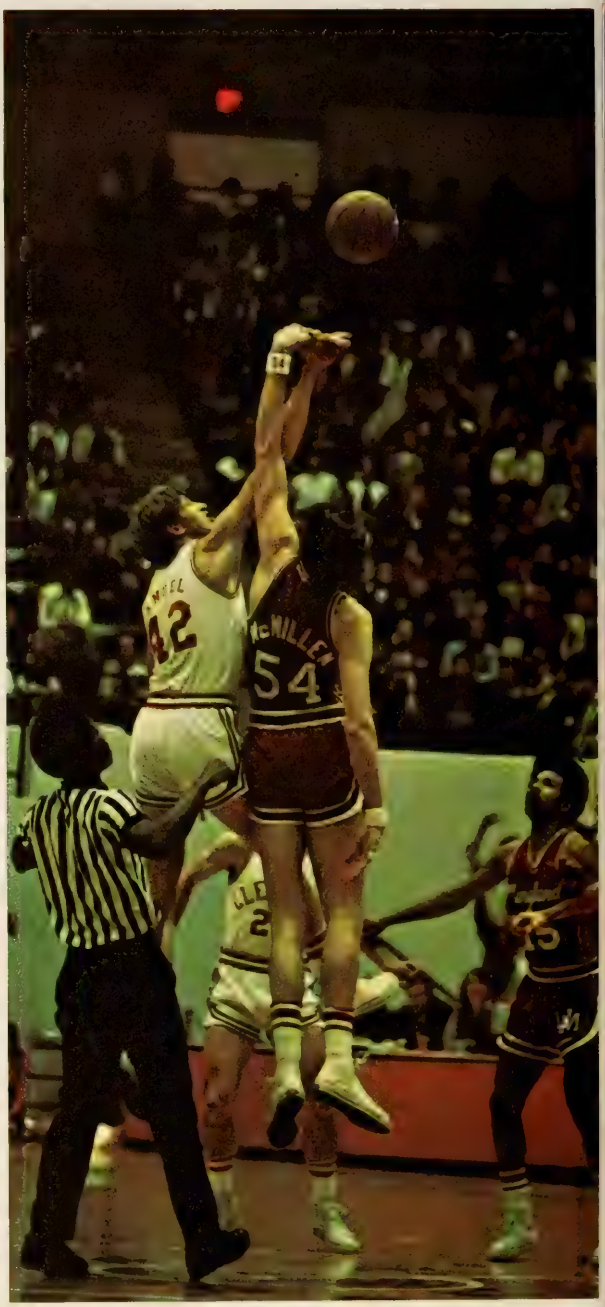
McNILLEN
54

22

40
43

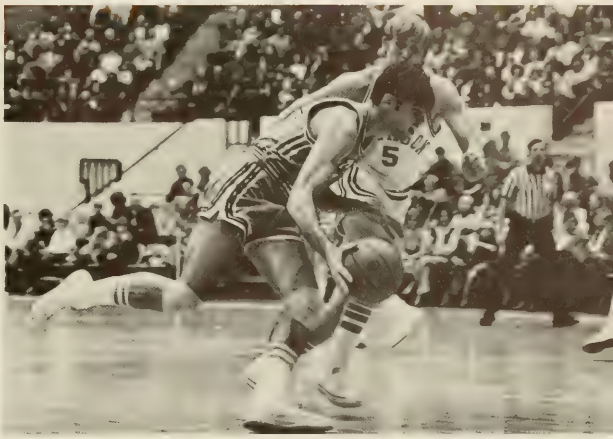

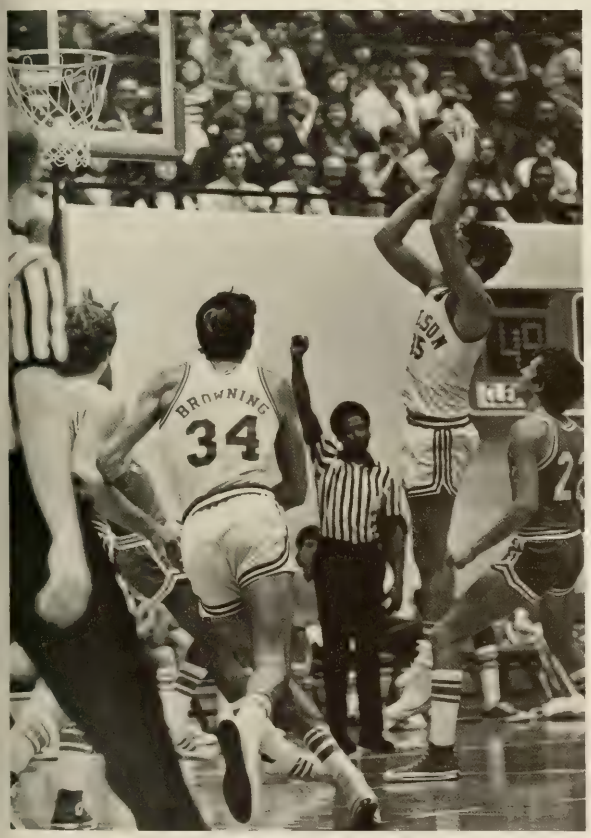
BROWNING
34

24

22
34

33

RESULTS

CU		OPP.
86	Georgia Tech	77
59	Davidson	65
69	Furman	83
89	Presbyterian	68
60	Villanova	63
70	Kent State	63
80	Pepperdine	65
59	Furman	70
75	Niagara	68
75	Maryland	79
58	North Carolina	92
73	Duke	75
59	St. John's	87
76	N.C. State	86
72	Citadel	54
64	Virginia	63
74	Georgia Tech	57
89	Stetson	68
61	N.C. State	67
69	North Carolina	84
86	Wake Forest	61
66	Maryland	69
56	Virginia	54
55	Wake Forest	58
75	Duke	50

BASEBALL 19-14

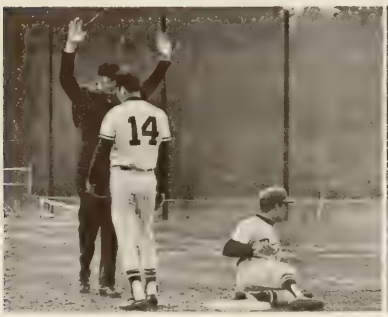

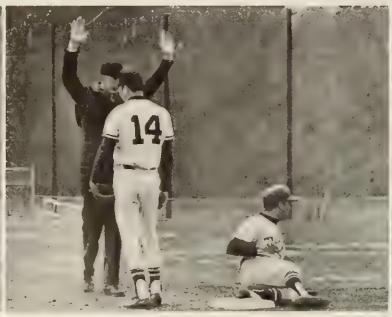

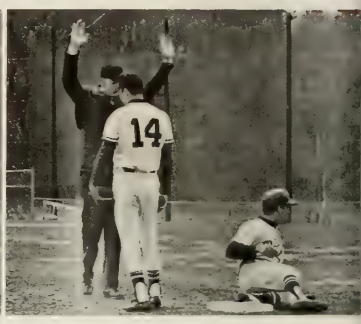

328

23
40

21
28

21

18

41

RESULTS

CU		OPP
10	Louisville	0
14	Louisville	2
1	West Virginia	0
9	West Virginia	2
7	Florida State	11
3	Florida State	6
3	Florida State	20
6	Virginia Tech	4
2	Georgia Southern	1
4	Georgia Southern	10
3	Virginia Tech	4
2	Ohio	1
1	Ohio	2
8	North Carolina	0
1	North Carolina	3
7	North Carolina State	2
8	South Carolina	0
1	South Carolina	2
2	Wake Forest	0
4	Wake Forest	3
1	Georgia Tech	0
12	Georgia	4
7	North Carolina State	0
2	North Carolina State	3
5	North Carolina	4
12	Georgia	3
4	Georgia	0
8	Wake Forest	9
3	Virginia	4
2	Virginia	5
2	Virginia	5
2	Maryland	3

TRACK 4-2
CROSS COUNTRY 0-6

TRACK RESULTS

CU		OPP.
99	Furman	46
93	UNC	52
89	East Tenn. State	56
68½	USC	76½
51	Georgia	94
77	Auburn	68

CROSS COUNTRY RESULTS

CU		OPP.
34	N. C. State	21
32	USC	23
33	Furman	24
36	Georgia Tech	23
45	UNC	18
29	USC	26

EMSON

CAROLINA
CLEMSON

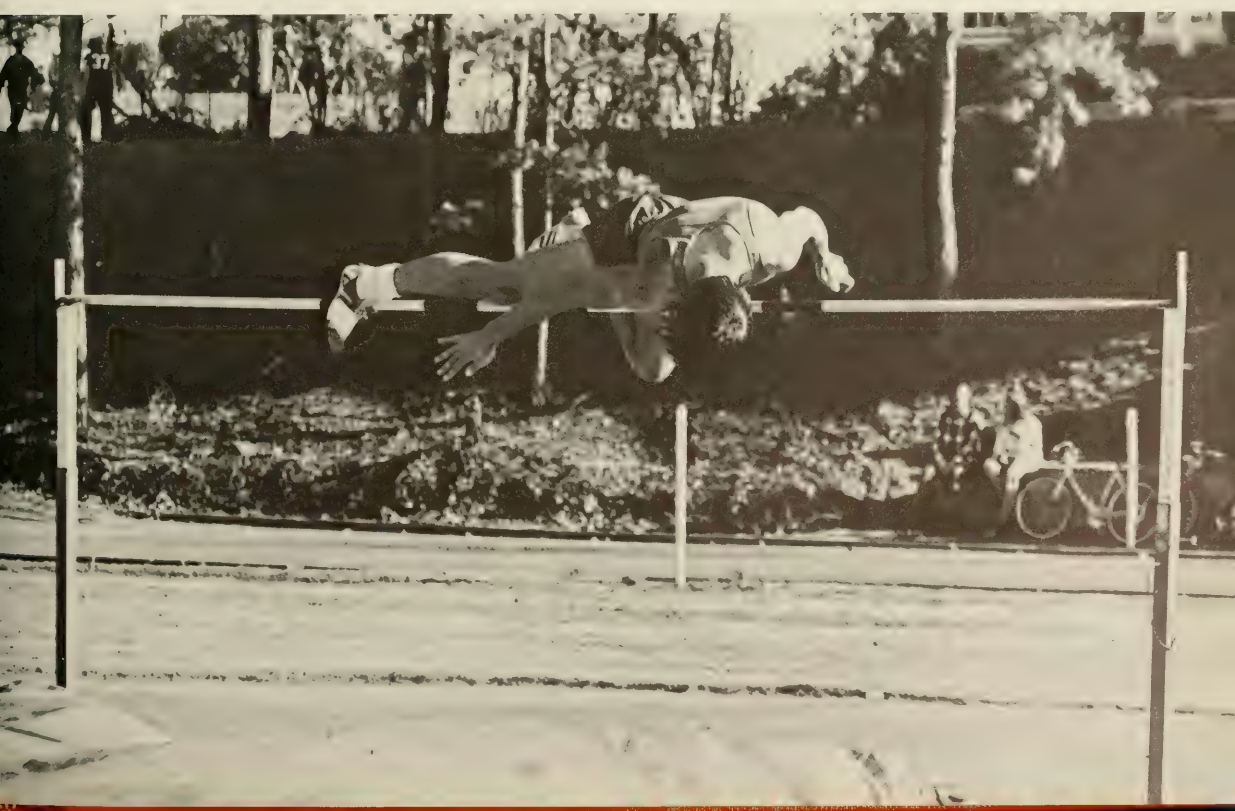

TENNIS 14-6

RESULTS

CU		OPP.
9	East Tennessee	0
9	N. C. State	0
6	Western Kentucky	3
8	Jacksonville	1
3	Pennsylvania	6
1	Rollins	5
8	Ohio State	1
8	Miami, Ohio	1
6	Penn State	3
9	Toledo	0
6	Maryland	3
4	Wake Forest	5
7	Harvard	2
7	Wisconsin	2
5	Virginia	4
5	Duke	1
2	UNC	7
5	USC	4
3	Georgia	6
4	Furman	5

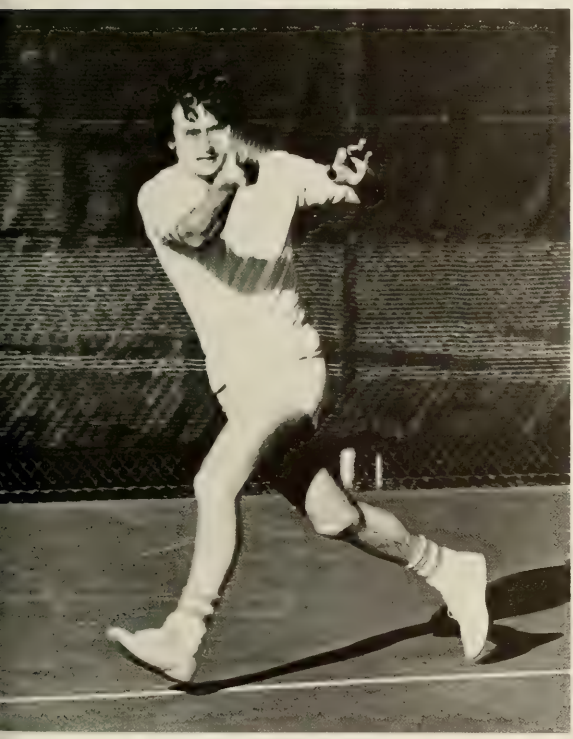

3

SWIMMING 4-8

RESULTS

CU		OPP.
48	Augusta College	65
63	Appalachian St.	50
43	Augusta College	56
64	Emory	47
56	Belmont Abbey	38
53	Georgia Tech	58
28	USC	84
55	Georgia Southern	57
45	UNC	66
63	Dekalb College	39
35	Wake Forest	77
41	Duke	72

GOLF 4-0

GOLF RESULTS

CU		OPP.	CU		OPP.
26	Presbyterian	2	22	Gardner-Webb	6
23	Erskine	5	27	Western Carolina	1

FENCING 1-9

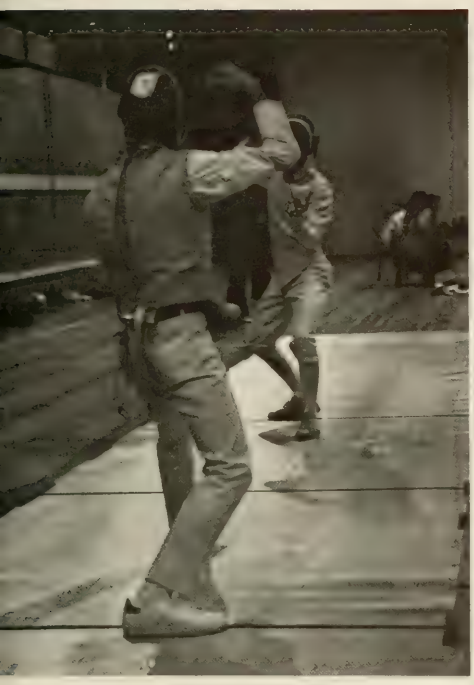

RESULTS

CU		OPP.
10	Tennessee	17
3	Vanderbilt	24
7	N. C. State	20
5	Duke	22
2	Illinois	25
2	UNC	25
8	Maryland	19
7	Virginia	20
6	St. Aug.	21
27	Tennessee	0

J. V. FOOTBALL 3-1-1

J. V. BASKETBALL 13 - 3

FOOTBALL RESULTS

CU		OPP.
13	Duke	10
7	Georgia	31
23	Citadel	0
22	USC	21
28	Georgia Tech	28

BASKETBALL RESULTS

CU		OPP.
75	Georgia Tech	58
76	Davidson	67
76	Furman	55
120	Furman	45
92	Clemson Alumni	68
71	Anderson	63
63	Duke	65
82	N. C. State	71
109	Citadel	56
114	Montreat-Anderson	49
82	N. C. State	71
82	College of Chas.	68
120	Davidson	81
75	Georgia	69
78	Georgia Tech	79
89	Duke	69

SPORTS CLUBS

Many students at Clemson obtain their education, and that's all. They are involved in no outside activities and they do not plan to participate at all.

Clemson offers the student a chance for a well-rounded education through involvement in outside activities. Sports clubs offer an avenue through which the student can do just that.

Interest by several students who organized and asked the administration for funds, spurred the formation of numerous sports clubs. Competition is held with other schools by such organizations as the Men's Fencing Club, Rugby Club, Rifle Club, Sailing Club, and Wrestling Club. The Clemson Sailing Club is recognized as a leading competitor in the South Atlantic Intercollegiate Sailing Association. The Wrestling Club, finally grasping a foothold at Clemson, will hopefully become a varsity sport next year.

Many clubs provide instruction along with promoting the interests of their particular organization. The SCUBA Diving Club encourages safe diving along with its instruction and certification. The Aero Club and Dixie Skydivers also offer instruction and recreation. The Soccer Booster Club has its aim to promote interest and provide publicity for the Clemson Soccer Team. The Block "C" Club is actually a honorary club for Clemson jocks, comprised of lettermen of all varsity sports.

AERO CLUB

DIXIE SKYDIVERS

BLOCK "C"

Ben Anderson
David Angel
Jerry Arp
John Bolubasz
Bob Bosler
John Brunjes
Mac Burdette
Bill Childress
Andy Clawson
Alvin Cooler
Herb Cooper
Heide Davis
Jimmy DeWitt
Ron Elwell
Dave Farnham
Mike Flemming
Peter Galuska
Len Gough
Lin Hamilton
Rick Harvey
Jason Hill
Jerry Hinson
Ibrahim Ibrahim
Bobby Johnson
Tommy Kendrick
Buddy King
Steve Lewter
John Locklair
John Lord
Danny Lundeen
Mike Mathews
Bud Martin
John Moon
Bhanu Nunna
Ken Peeples
John Price
Lee Proctor
Jay Seay
Paul Seesman
Eddie Seigler
John Severs
Bob Shell
Jeff Siepe
Ken Smith
Jeff Stocks
Hal Stone
Joe Sutton
Tommy Watson
Calvin Weeks
David Wessinger
Tom Whatley
John Williams
Jimmy Williamson
Bo Woolbright
David Van Volkenburg
Scott Ziegler
Nick Zongoli

MEN'S FENCING TEAM

RIFLE TEAM

RUGBY FOOTBALL CLUB

SAILING CLUB

US
12495
2U

US
12474
2U
US
12492

US
16267
2U
US
12474
2U

US
16267

US
12490

US
US16267
124

74

SOCCER BOOSTER CLUB

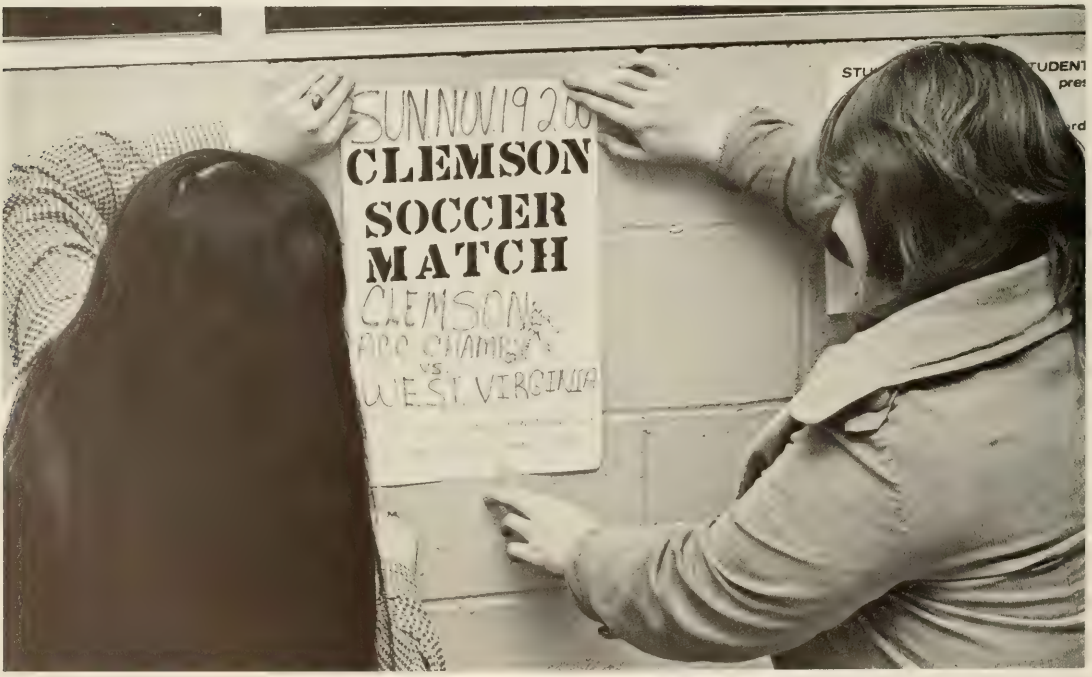

SCUBA DIVING CLUB

WRESTLING CLUB

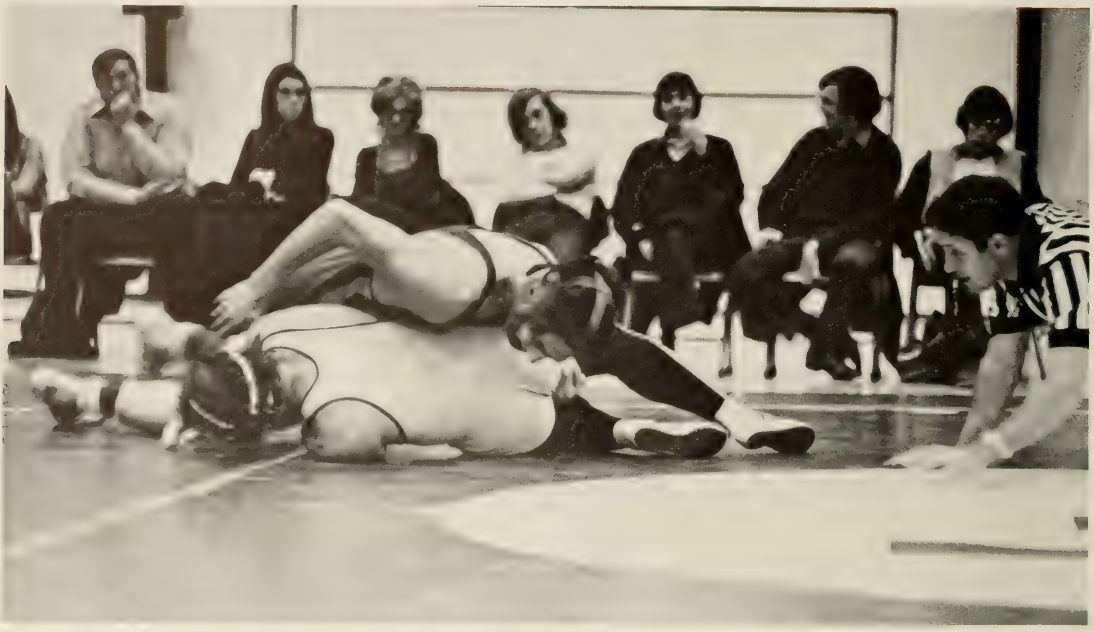

INTRAMURAL SPORTS

LYNCH
DRUGS

Why does TAPS have ads while other schools devote their entire books to the students? At Clemson, we have found that advertising is the most successful media in supporting our book. Perhaps North Carolina, Winthrop, Furman, etc. can obtain additional funds or stage student carnivals, but at Clemson we'll stick to our ads! That is unless the administration gives us a few extra $$. So we write our letters, make long distance phone calls, and travel throughout the state trying to make a little money.

Advertising, we believe, can be quite beneficial for the companies who participate. It serves as propaganda as these companies attempt to sell their products and their services to the students and the other readers of TAPS. Advertisers also use our media as a way of saying, "Join us, we recruit on your campus." For some companies, ads are a way of saluting the Clemson Tigers or their old alma mater. For others it is a salutation to today's students. Whatever their reasons for advertising in TAPS, we, the Senior Staff, wish to take this opportunity to say "Thank you."

Perhaps, one might wonder whether ads are really worth their money. For the companies involved, it may seem questionable, but for 1973 TAPS the answer is definitely YES. Without ads there would probably be no TAPS. If it still existed, it would be a book of far less distinction. That is why, we, as students at Clemson University, are so indebted to those companies who have made our book possible.

ADVERTISERS

Abbott's Men's Shop 519
Alice Manufacturing Company 521
American Enka Company 526
Anderson Auto Parts 543
Anderson Independent 555
Astro Theatres 540
Bankers Trust of South Carolina 546
Barton Grocery Company 521
Beach House Motor Inn 537
Belk of Columbia 515
Bethea Coal and Distributing Company 542
Bill Ballentine Motors, Inc. 516
Bishopville Petroleum Co., Inc. 536
Boggs Rental 522
Borden, Inc. 537
Brown's Cycle Shop 558
The R. L. Bryan Company 514
W. C. Bryson and Daughters Body Shop 539
Budweiser of Anderson 562
Burton Block and Concrete Co., Inc. 560
Byrd Furniture Company 530
Carolina National Bank 522
Casual Corner, Inc. 519
Chicopee Manufacturing Company 537
C & S National Bank 524
Clemson Jewelers 512
Clemson Shoe Service 521
Clemson 66 Service Station 557
Clemson University Dining Service 563
Coburg Dairy 524
Coca-Cola Bottling Company 552
Columbia Newspapers, Inc. 529
The Communication Arts Co., Inc. 535
Dalton's Furniture 527
Davis-Morgan Liquor Store 525
Delmarva Millwork Corporation 548
Dixiana Mill 522
Dobson's Hardware 536
Duke Power Company 528
Dunlop Tire and Rubber Corporation 561
Equitable Life Assurance Society 515
Fant's Camera Shop 555
First-Citizens Bank & Trust Co. 550
Fort Hill Federal Savings and Loan Association 525
Fort Hill Natural Gas Authority 556
Gallant Belk (Anderson-Seneca) 525
Garden City Supply 533
Gerrish Milliken Mill 528
Gifford-Hill and Company, Inc. 553
Greenville News-Piedmont Company 559
Guy Motors Company 545
Hammerheads 515
Hardee Manufacturing Company, Inc. 513
Harper's 512
Heyward-Mahon Company, Inc. 516
Holiday Inn of Clemson 530
Imperial Manufacturing Company 531
Irving L. Wilson 546
Jacobs Manufacturing Company 540
Jim Connell Chevrolet 549
John Corbett's Men's Wear 559
Joyce Anne Shop 534
Kentucky Fried Chicken 534
Lamar's 557
Lawrence and Brownlee Agency 546
J. B. Lacher, Inc. 525
Lynch Drug Company 552
McTeer Real Estate Co., Inc. 544
Marion Burnside 516
Martin Drug Company 560
Meyers-Arnold 551
Montalvo Regrigeration 543
Mutual of New York 545
Myrtle Beach Chamber of Commerce 551
Oconee Dairies 549
Patterson Realty 548
Paul I. Sheaffer Insurance 528
Pet Dairy 556
Pixie and Bill's Steak House 527
Portra Studios 553
Reeves Brothers Inc. 547
Rex O'Steen 543
Richtex Corporation 556
Rochester Real Estate 549
Roper Auto Sales 533
Roses 531
Rose Supply Corporation 543
Sears, Roebuck and Company 513
Seneconee Motel 534
Sherwin-Williams 553
J. E. Sirrine Company 538
Soil Consultants, Inc. 562
Sonoco Products Company 517
Southerner Restaurant 536
S. C. Electric Cooperatives 523
S. C. Electric and Gas Company 518
S. C. National Bank 548
Southern Railway Company 512
Springs Mills, Inc. 527
Standard Supply 541
Steel Heddle 520
J. P. Stevens & Co., Inc. 532
Study Hall 533
Sullivan Hardware 531
Swirl Inc. 530
Terry Bottling Company 540
Town and Country Realty of Easley, Inc. 518
Walter's Mirabelle Discoteque 519
Ward-Smith 539
Woodside Division, Dan River, Inc. 542

PATRONS

Advertising Studios, Inc.
McAlister Plaza
Greenville, S. C.

Mr. and Mrs. James L. Bradley
Route 3
Lugoff, S. C.

Caro-Knit, Inc.
Jefferson, S. C.

Chicken, Pooh, and To-Pooh
2412 Duncan Street
Columbia, S. C.

Dillon Insurance Agency
111 North Railroad Avenue
Dillon, S. C.

Dillon Provision Co.
East Main Street
Dillon, S. C.

Dillon Truck and Tractor Co.
Highway 301
Dillon, S. C.

Ellison Realty
104 N. Clemson Avenue
Clemson, S. C.

Angel T. Espada y Familia
314 Jaen, Urb. Valencia
San Juan, Puerto Rico

Familia Sanchez Geigel
Alto Apollo
San Juan, Puerto Rico

Dr. A. M. Janer y Familia
316 Jaen Street
Rio Piedras, Puerto Rico

Carmen Rosa Janer
320 Jaen St. Urb. Valencia
Rio Piedras, Puerto Rico

Joyeria Janer
304 San Francisco Street
San Juan, Puerto Rico

Lester Janer
316 Jaen Street
Rio Piedras, Puerto Rico

Lorick Office Equipment Co.
1004 Gervais Street
Columbia, S. C.

Miles and Crenshaw Cafe
129 N. Mechanic Street
Pendleton, S. C.

Mr. and Mrs. W. L. Morris, Jr.
2412 Duncan Street
Columbia, S. C.

Ledo. Daniel Pellón
P. O. Box 252
San Juan, Puerto Rico

Familia Geigel Pellón
Aptdo 13751 P. R. Santurce
San Juan, Puerto Rico

Sra. Gladys Janer de Pons
320 Jaen Street
Rio Piedras, Puerto Rico

Senator Strom Thurmond
Senate Office Building
Washington, D. C.

Clemson Jewelers

PRECIOUS STONES - DIAMONDS - FINE JEWELRY

MEMBER AGS AMERICAN GEM SOCIETY

REGISTERED JEWELER
CERTIFIED GEMOLOGIST

102 COLLEGE AVENUE
CLEMSON, SOUTH CAROLINA
Phone (803) 654-5151

HARPER'S

• FIVE & TEN CENT

Stores

HOME OFFICE IN SENECA, S. C.

Serving You In Clemson and Surrounding Areas

SOUTHERN RAILWAY SR SERVES THE SOUTH

LOOK AHEAD-LOOK SOUTH

TO BE A SUCCESSFUL FARMER
GET A CLEMSON EDUCATION AND
HARDEE FARM EQUIPMENT

HARDEE MANUFACTURING CO., INC.

LORIS, SOUTH CAROLINA

Sears

...we've got ideas

...for the Class of '73

PHONE 226-2461

718 N. MAIN ST. ANDERSON, S. C.

This publication was printed by the R.L. Bryan Company, craftsmen in fine commercial printing since 1884.

The R.L. Bryan Company ∾ Greystone Executive Park ∾ Columbia, South Carolina

Belk
Of Columbia

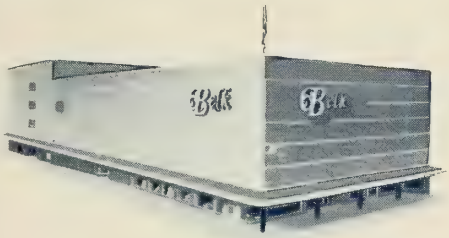

Congratulations
to the Class of '73

And best wishes for a future rich in professional achievement and personal reward. . .

1501 Main Street

LIVING INSURANCE

From

THE EQUITABLE LIFE ASSURANCE
SOCIETY OF THE U. S.

In Greenville Call

H. Bryan Whitmire
District Manager

W. S. "Strib" Barton

Sam Fretwell, Jr.

Jack W. Lemons

Moffatt G. Long, CLU

William E. Mays

Tele. 232-2752

Compliments of

MARION BURNSIDE

7201 Sumter Hwy.

Columbia, South Carolina

Phone 776-2780

HART SCHAFFNER & MARX
and
HICKEY FREEMAN
CLOTHES

Exclusive
In Greenville
At

Heyward Mahon

Downtown And McAlister Square

Greenville, S. C.

Plymouth
CHRYSLER
IMPERIAL

BILL BALLENTINE
MOTORS, INC.

1201 N. MAIN ST. ANDERSON, S. C.

DIAL 226-7251

MISS MARTHA BRUNNEMER

Best Wishes

SONOCO PRODUCTS COMPANY
HARTSVILLE, SOUTH CAROLINA

Innovators in paper and plastics

Our paper products are made primarily from recycled paper
and most are recyclable after use

Come, let us face the future together.

The people who give you electricity, gas and transportation services can also give you a very rewarding career. You might look into that.

SCE&G

We try to make life easier

Town 'N' Country Realty of Easley, Inc.

POST OFFICE BOX 548

EASLEY, SOUTH CAROLINA 29640

PHONE (803)
859-6321
859-7164

"Simply Wonderful
Sportswear and Dresses"

McALISTER SQUARE

GREENVILLE
SOUTH CAROLINA

Compliments of

WALTER'S
MIRABELLE DISCOTEQUE

in

San Juan, Puerto Rico

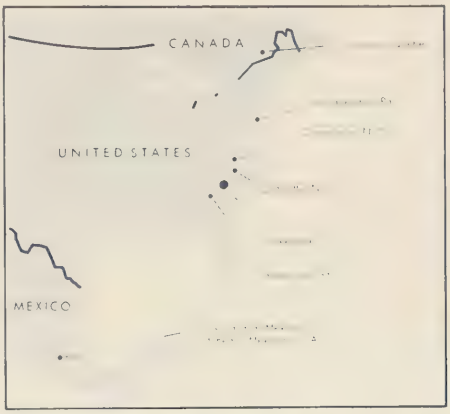

STEHEDCO
STEEL HEDDLE
MFG. CO.

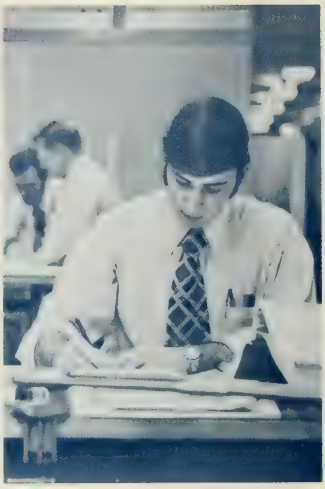

Present Clemson men with Steel Heddle include:
Doug Justus and Bill Allen, both Class of '66. Doug, a programmer analyst, majored in industrial management, and Bill, Steel Heddle's data processing manager, chose textile management;
Jerry Jackson, customer service representative, '66 graduate with a B.S. degree in economics;
Tom Weaver, industrial engineer, a '67 industrial management graduate now enrolled in the Clemson-Furman M.B.A. program.
Ron Himmel, mechanical engineer, '72 graduate in mechanical engineering;

THE MOST DIVERSIFIED PLANT IN SOUTH CAROLINA

. . . offers graduates in mechanical engineering, industrial engineering, industrial management, business administration, and accounting outstanding opportunities for professional and monetary growth.

Come see us, and let's talk about a job.

Box 1867 • Greenville, S.C. 29602 • 803/244-4110

Clemson Shoe Service

Men's and Women's

also

THE FINEST IN SHOE REPAIR

Clemson, S. C.

Compliments of

ALICE MANUFACTURING COMPANY

ELLJEANS PLANT FOSTER PLANT

ALICE PLANT ARIAL PLANT

ELLISON PLANT

Easley, South Carolina

BARTON GROCERY COMPANY

ANDERSON, SOUTH CAROLINA

CNB

CAROLINA
NATIONAL

the BANK *that cares*

EASLEY—PENDLETON—
LIBERTY—CENTRAL

MEMBER F.D.I.C.

Compliments of

DIXIANA MILL

DILLON, SOUTH CAROLINA

BOGGS RENTAL

SENECA, S. C.

- Trailers for Rent
- Houses
- Apartments
- Lakeside Trailer Spaces Approx. 6 Miles From Clemson
- Additional Trailer Parks

CALL 882-8389

Your concern
is ours too.
You care about people and so do we.
We're concerned about the quality of life.
Because most of our work is done in rural areas
where people have an instinctive awareness of
ecology.
Mostly you care about living—experiencing it,
enjoying it and growing with it. We care too.
We think our most important job is to enhance
your living.
The Stand Tall folks serve everybody—including you.
ELECTRIC COOPERATIVES
OF SOUTH CAROLINA

COBURG

DAIRY PRODUCTS

"Better than they have to be"

Bank

C&S

where the action is in Anderson

The Citizens and Southern National Bank of South Carolina
Member F.D.I.C.

Bank by the Lake: 9-1 P.M. and 3-5 P.M., Monday-Thursday; 9-1 P.M. and 3-6 P.M., Friday
Downtown Office: 9-1 P.M., Monday-Thursday; 9-1 P.M. and 3-6 P.M., Friday

FORT HILL FEDERAL SAVINGS AND LOAN ASSOCIATION

CLEMSON, SOUTH CAROLINA

J. B. LACHER, INC.

23 COLLEGE STREET GREENVILLE, S. C.

Phone 232-7385

Gallant Belk

As new and exciting trends develop in fun fashions, turn to Gallant-Belk; and we'll have them to keep you in the fashion forefront.

ANDERSON AND SENECA

DAVIS & MORGAN LIQUOR STORE AND PARTY SHOP

Complete Selection of

LIQUORS, WINES, AND CHAMPAGNES
IMPORTED AND DOMESTIC

BEER—COLD BY THE CASE OR
SINGLE BOTTLE

Two Locations:

IN SENECA
NEXT DOOR TO A & P

IN WESTMINSTER
BEHIND THE TRACKS

Plenty of Parking Space

PAUL T. MORGAN
(Alumnus)
Owner

H. ROSS DAVIS
Owner

On a 1500-acre land site between Norris and Central, American Enka Company is developing its third major center for the production of man-made yarns and fibers. Known as Enka's Clemson Operations, the large facility includes two of the most modern and efficient plants in the man-made fiber industry. The nylon plant, background, was completed in 1971 and supplies nylon carpet yarns. The polyester filament yarn plant, finished during 1972, produces textile polyester for apparel.

Enka and its 1,000 persons at this location are proud to be a part of progressive South Carolina, and we look forward to a long and close association with Clemson University, its staff and students.

ENKA

AMERICAN ENKA CO., A PART OF Akzona INC.

NYLON • POLYESTER • RAYON • YARNS • FIBERS

ENKA, N. C. • LOWLAND, TENN. • CLEMSON, S. C. • MURPHY, N. C.

DALTON'S
FURNITURE and CARPET

DRAPERIES
FURNITURE
ACCESSORIES
CARPET
WALLPAPER
PICTURE FRAMING

HIGHWAY 183 EAST
PICKENS, SOUTH CAROLINA

PIXIE & BILL'S STEAK HOUSE

123 By-Pass
Clemson, South Carolina

Springs

Springs Mills, Inc.

BEST WISHES TO TAPS
AND THE CLEMSON STUDENT
BODY

GERRISH MILLIKEN
MILL

PENDLETON, S. C.

Manufacturers of Fine Synthetic Fabrics

PAUL I. SHAEFFER
INSURANCE

INTERCOURSE, PA.

That's why Duke Power has been working on environmental protection for nearly 50 years.

Today our staff of scientists includes chemists, foresters, a fisheries biologist, a health physicist, a public health sanitarian, a meteorologist and others.

To learn how they're helping you, ask for our booklet on the environment. It's free at your local Duke Power office.

Duke Power
Making life a little better

Keep Up With The News ...

Clemson University - Taps '73

Holiday Inn®

OF CLEMSON

P. O. BOX 512
CLEMSON, SOUTH CAROLINA 29631
(803) 654-4450

DELUXE LUNCHEON BUFFET
Served Daily Except Saturday
180 BEAUTIFUL GUEST ROOMS

Business Meetings • Sales Seminars • Conventions • Dinner-Dances • Wedding Receptions • Fashion Shows • Anniversaries • Bar Mitzvahs • Private Parties.

byrd FURNITURE

BOX 1925 - GREENVILLE, S. C. 29602

BYRD...QUALITY
UPHOLSTERED FURNITURE
AT PRACTICAL PRICES

Why not be a
TIGER-ESS
Wear a Swirl
and
Let him do the rest

SWIRL BOUTIQUE

Clemson Shopping Center

DEVOE PAINTS AND VARNISHES

DEVOE

Distributed by

SULLIVAN HARDWARE COMPANY

206-08 S. Main St.

ANDERSON, S. C.

Serving this section since 1885

COMPLIMENTS

OF

IMPERIAL MANUFACTURING COMPANY

CLEMSON, S. C.

ROSES

OCONEE SQUARE SHOPPING CENTER

SENECA, S. C.

Open 9 A. M.—9 P. M. Daily

Your future's only a graduation away!

Step up to textiles and join J. P. Stevens — on the move with air conditioned plants, space age techniques, and computerized processes. Choose from hundreds of challenging job opportunities for both men and women.

With Stevens, you'll be part of one of America's leading textile manufacturers . . . helping to produce some of the finest fabrics in the world! Contact the Personnel Department at any Stevens Plant.

J. P. Stevens & Co., Inc.

where people make the difference

An Equal Opportunity Employer

The STUDY HALL DELICATESSEN

100 COLLEGE AVENUE

CLEMSON, SOUTH CAROLINA

Garden City Supplies

SEEDS, FEEDS, FERTILIZER
HARDWARE
PAINT

INSECTICIDES-NURSERY
POWER EQUIPMENT

BURTON, S. C. 29902

DRAWER G
TEL. 524-2246

GENE E. DELOACH, *Owner*

ROPER AUTO SALES, INC.

By-Pass 123, SENECA, S. C. 29678

Thunderbird • Galaxie • Fairlane • Falcon
Mustang • Maverick • Mercury

EARL ROPER, Owner

Bus. Phone 882-8330 Res. Phone 882-8969

"It's finger lickin' good"®

123 By-Pass

CLEMSON AND SENECA

The Joyce Anne Shop

Featuring the Villager

PRUITT SHOPPING CENTER

ANDERSON, S. C. 29621

Senconee Motel

123 By-Pass

SENECA, S. C.

Coffee Shop **Swimming Pool**

Phone 882-2784

"The inn place for your out-of-town guests"

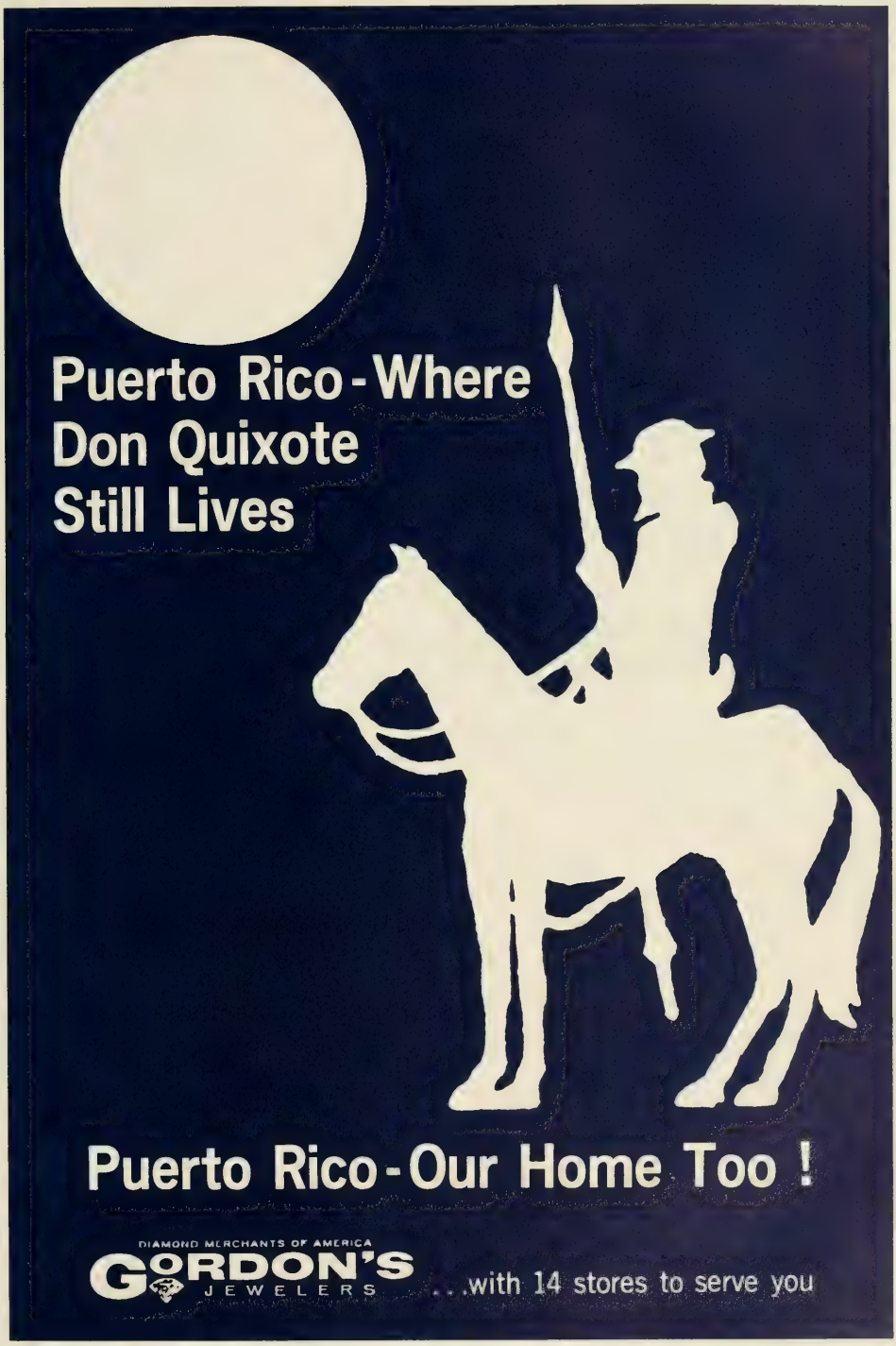
Puerto Rico - Where
Don Quixote
Still Lives
Puerto Rico - Our Home Too !
DIAMOND MERCHANTS OF AMERICA
GORDON'S
JEWELERS
...with 14 stores to serve you

Bishopville Petroleum Co., Inc.

SHELL PRODUCTS

GASOLINE • MOTOR OIL • FUEL OILS

W. G. DesCHAMPS, JR., CLASS OF '38

PHONE 484-6416 BISHOPVILLE, S. C.

FIRESTONE

Tires • Tubes • Accessories

HEADQUARTERS FOR THE TIGERS IN THE PEE DEE

for fine eating . . .
& banquet specialties

SOUTHERNER RESTAURANT

EASLEY

"Ask the student who's been there"

DOBSON's HARDWARE

COLLEGE AVE.
CLEMSON, SOUTH CAROLINA

Welcome to the

Beach House Motor Inn

The New High Rise on the North End

6800 North Ocean Boulevard

Luxurious Accommodations

Myrtle Beach, South Carolina

BORDEN

If it's Borden,
it's got to be good.

Compliments of

Chicopee
Manufacturing Company

WALHALLA, SOUTH CAROLINA 29691

MANUFACTURERS OF INDUSTRIAL FABRICS

A Member of the

Johnson & Johnson

FAMILY OF COMPANIES

Involvement

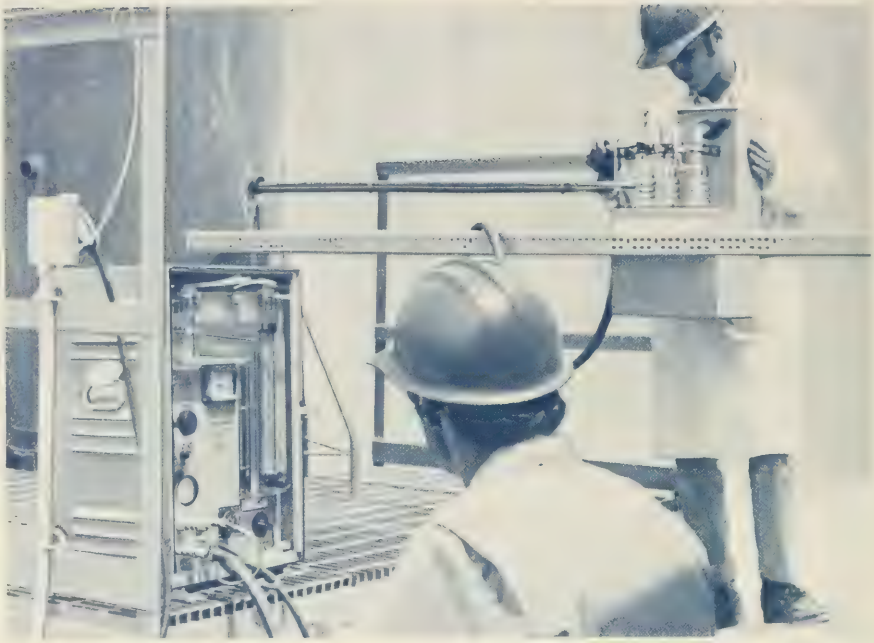

Many of the engineers and architects now with Sirrine had their "basic training" at Clemson and are now involved in some of our nation's most important problems . . . helping industry to better control water and air pollution.

Sirrine also offers engineering and architectural services that include site location and development, process planning, design of buildings and structures, process steam and power generation, heating, ventilation and air conditioning, materials handling, engineering models for design and training and construction administration.

If you seek such involvement, there is opportunity aplenty, now and in the future, in this worthwhile and very demanding field. We'd like to talk with you.

ENGINEERS SINCE 1902

J. E. SIRRINE COMPANY

216 S. Pleasantburg Drive, Greenville, South Carolina 29606 • Phone: 803-233-2531
6200 Richmond Avenue, Houston, Texas 77027 • Phone: 713-783-0020

WARD SMITH CHEVROLET-BUICK INC.

Chevrolet - Buick - Opel

Authorized Sales and Service

123 By-Pass

Seneca, S. C.

882-4646

PHONE 235-3268

W. C. "Worm" Bryson & Daughters
Body Shop

JUDY, NANCY & GAIL

102 ATLAS STREET

GREENVILLE, S. C. 29601

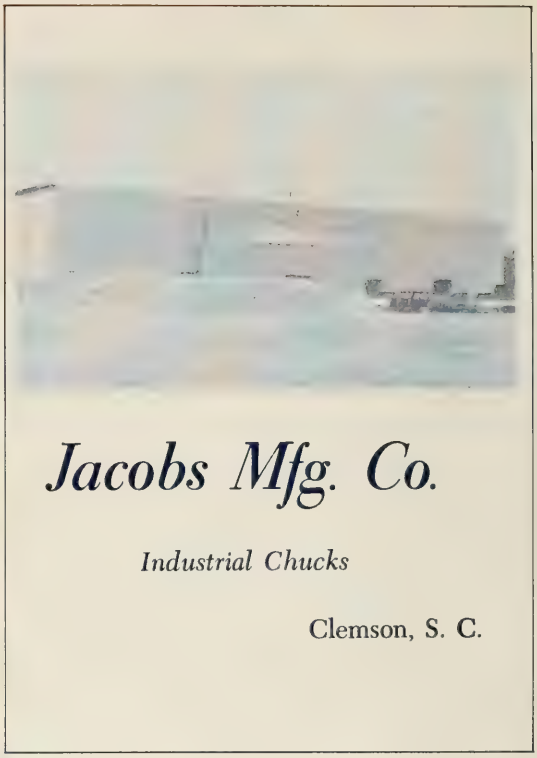

Jacobs Mfg. Co.

Industrial Chucks

Clemson, S. C.

Compliments of

"A Martin Theatre"

ASTRO I AND II — 291 By-Pass
Greenville

PLAZA — Lewis Plaza
Greenville

ASTRO III — Clemson

CLEMSON THEATRE — Clemson

You've got a lot to live,
Pepsi's got a lot to give.

PEPSI

TERRY BOTTLING CO.
INC.

ANDERSON, S. C.

Cool- Fast- Beautiful-

Thermador's Thermatronic Microwave Range

Through the magic of microwaves it cooks meals in minutes, browns to perfection, heats-up without drying-up and cooks frozen meals in the foil trays they come in.

This means less time in the kitchen — more time for leisure.

Available in combination with Thermador's Self-Cleaning Oven or singly — both for built-in installation.

THE LIGHTING & KITCHEN CENTERS

DIVISION OF STANDARD SUPPLY CO.

112 East Mauldin St.
Anderson, S. C.
Tele. 226-6126

S. C. Hwy. 124
Greenville, S. C.
Tele. 269-3771

BETHEA DISTRIBUTING COMPANY, Inc.

Wholesale — Retail

TELEPHONE 774-9004 112 RAILROAD AVENUE
DILLON, SOUTH CAROLINA
29536

Alpheus V. Bethea, Jr. ('38) *President*
Thomas C. Bethea ('41) *Vice-President*
Osborne L. Wallace ('49) *General Manager*
Alpheus V. Bethea III ('64)
Thomas C. Bethea, Jr. ('70)

Serving Eastern North and South Carolina
Since 1946

Dan River Inc.
Woodside Division

REX O'STEEN CHEVROLET

College Street

Greenville, S. C.

Compliments

of

ROSE SUPPLY CORPORATION

BEAUFORT, SOUTH CAROLINA

"Saludos" from Puerto Rico

Montalvo Refrigeration

ANDERSON AUTO PARTS, INC.

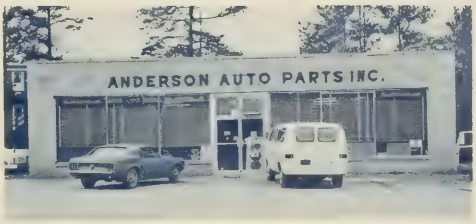

HIGHWAY 93, CLEMSON, S. C.

McTEER REAL ESTATE COMPANY

REALTOR

Investment Properties

- ACREAGE
- APARTMENTS
- DUPLEXES
- DEVELOPMENT
- COMMERCIAL
- INDUSTRIAL

Tom McTeer
Dan Avant
Robin Dial
Dick Rockafellow
Bill Cantey
Lloyd Kapp
Randy Dunlap
Jim Kitchens
Phil Chappell, Jr.
Jim Hane
Marshall Katz

Bob Porter
Henry Carrison
Jim Sims
Fred Phipps
Kenny Douan
Frank Cummings
Jim Kelly
Cam Howell
Bob Kapp
Jim Cantey

900 Elmwood Avenue
Columbia, South Carolina

Phone 779-4420

GUY MOTORS

"BUY FROM GUY"
"IT PAYS"

1110 South Main Street
Anderson, South Carolina
Phone 225-4151

Bankers Trust

L&B
"SOUTHERN INSURANCE SPECIALISTS"
LAWRENCE & BROWNLEE AGENCY
INCORPORATED 1912
122 N. MAIN STREET, ANDERSON, S. C. 29621
POST OFFICE BOX 1170
TELEPHONE 1 803 225 8222

Your Independent Insurance Agent
Since 1912

Everyone thinks we do something else.

Fashion designers know us for jean, slack, sportswear, rainwear and double knit fabrics.

The housewife will probably tell you that we make ready made slipcovers, throw covers, household sponges, and cleaning cloths. Furniture manufacturers come to us for the highest quality foam cushioning, and polyurethane upholstery fabrics that resemble leather.

Ask a lithographer what Reeves does and he'll tell you we make compressible offset blankets. Most automotive companies will tell you we supply them with coated fabric diaphragms and polyurethane foam seat padding. Pollution control engineers call on us for reservoir, pit and pond lining materials.

Truckers specify tarpaulins made of our fabrics. Skiwear manufacturers know us for a coated fabric development that breathes. Converters ask us to do their fabric finishing.

Almost everybody knows us for something special.

Reeves Brothers makes so many different things for so many different people that everyone thinks we do something else.

REEVES

Reeves Brothers, Inc., 1271 Avenue of the Americas, New York 10020. (212)333-4200

A bank should be a place where you can find more than just money.
Ours is. South Carolina National

DELMARVA MILLWORK CORPORATION
1275 MANHEIM PIKE P. O. BOX 1869
LANCASTER, PENNA. 17604
WHOLESALE ONLY

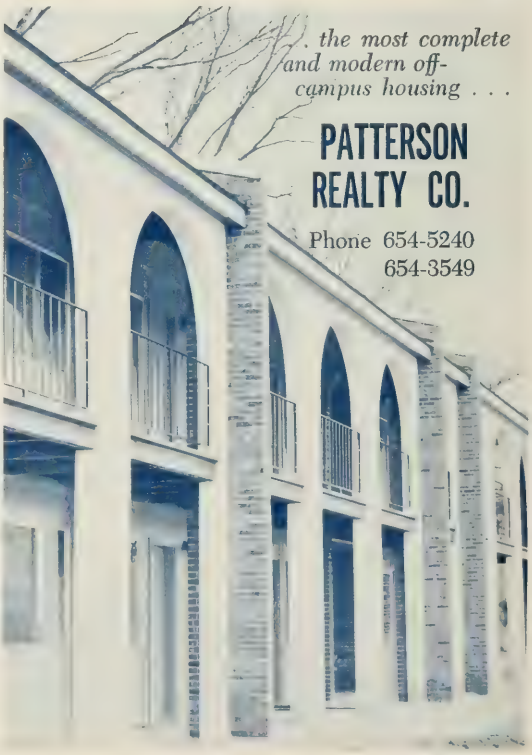

. the most complete
and modern off-
campus housing . . .

PATTERSON
REALTY CO.

Phone 654-5240
654-3549

"You Need Milk . . . . We Need You"

882-2339

SENECA, S.C.

THE ROYALTY OF DAIRY PRODUCTS

OCONEE

DAIRIES

PLEASE CALL US FOR YOUR MILK NEEDS

Jim Connell

CHEVROLET INC.

910 South Main St.

Anderson, S. C. 29621

ROCHESTER for REAL ESTATE

REALTORS • DEVELOPERS • INSURERS

Developing Over 25 Residential Areas Including

BAYSHORE ON LAKE HARTWELL

NORMANDY SHORES ON LAKE KEOWEE

WHITEWATER LAKE RESORT LOTS

Write or Call for Brochures

WALHALLA—W. Main Street
638-3637

SENECA—123 By-Pass
882-4231

CLEMSON—211 College Avenue
654-1100

Rochester Real Estate Co., Inc.

FIRST-CITIZENS BANK

Can Do

THE CLASS OF 1973
(Or any other year)

OFFICES IN:
Charleston • Cheraw • Clio • Columbia • Dillon • Eastover • Georgetown
Great Falls • Lake View • Lancaster • Nichols • Pacolet • Pageland
• South Of The Border • Spartanburg • West Columbia

First in Fashion...

meyers arnold

SHOP 2 FINE STORES

McALISTER SQUARE,
GREENVILLE, S. C.

ANDERSON MALL,
ANDERSON, S. C.

MISS SUN FUN OF SOUTH CAROLINA

GAIL
SANSBURY
of
Myrtle
Beach

A CLEMSON
UNIVERSITY
S.A.E.
Little
Sister

INVITES YOU TO VISIT SOUTH CAROLINA'S GRAND STRAND DURING ALL THE EXCITING SEASONS

Write For FREE VACATION GUIDE

GREATER MYRTLE BEACH CHAMBER OF COMMERCE
P. O. BOX 1326, DEPT. CU
MYRTLE BEACH, S. C. 29577

LYNCH DRUG COMPANY ENCOURAGES YOU TO SUPPORT

THE CLEMSON LOYALTY FUND

LYNCH DRUG COMPANY

COLLEGE AVENUE

CLEMSON

THE ALUMNI ASSOCIATION

THE FIGHTING TIGERS
THIS IS YOUR INSTITUTION—SUPPORT IT IN EVERY WAY POSSIBLE

It's the real thing.
Coke.
Trade-mark ®

GIFFORD-HILL AND COMPANY Inc.

Concrete Products Division
P. O. Box 5445, 3823 Raleigh Street
Charlotte, N. C. 28205

Phone (704) 372-1080

Charlotte N. C.

GIFFORD-HILL ®

Atlanta Ga.

PRESTRESS
PRECAST

Let us recall your

GREAT OCCASIONS

in portraits

PORTRA STUDIOS

W. N. FIRST STREET

SENECA, S. C. 29678

Phone 882-3980

THE SHERWIN-WILLIAMS CO.

213 COLLEGE STREET

GREENVILLE, S. C.

PHONE: CE 5-3464

Sumter Chamber of Commerce, Inc.

salutes these Sumter County students

P. Ali
R. Ali
A. Allbritton
D. Alosi
B. Altman
C. Amerson
W. Amerson
W Anderson
J. Andrews
L. Artrip
F. Bagnal
T. Bailey
C. Baker
G. Baker
R Barfield
V. Barno
J. Beard
P. Beaty
R. Beaty
J. Bell
M. Berry
R. Berry
W. Betchman
J. Bethea
C. Blackmon
J. Blackmon
D. Bonnette
R. Booth
J. Boyce
W. Boyle
J. Bradshaw
M. Brannan
M. Bridges
S. Britton
J. Brogdon
S. Broome
C. Brown
J. Brown
M. Brown
R. Brown
S. Brown
A. Burns
D. Burrows
C. Butler
J. Cameron
M. Cameron
E. Canty
W Carson
W. Cash
D Chandler
H. Chandler
K. Chandler
L. Chastain
M. Chatham
R. Cheek
G. Clark
J. Clark
K. Clark
K. Clark
E. Clarkson
S. Collins
L. Compton
J. Connell
W. Cook
S. Cooper
M. Cordoni
P. Cotton
D. Cox
F. Creech
D. Cribb
C. Cubbage
J. Cubbage
L. Cubbage
T. Cuttino
R. Dabbs
D. Dailey
R. Daniels
M Dantzler
R. Davenport
F. Dean
L. Deas
D. Decker
T Degen
J. Delorme
G. Dixon
R. Dixon
S. Dixon
C. Dubose
E. Dubose
E. Durant
P. Durant
C. Edens
H. Edens
P Edens
S. Edmunds
G. Elmore
E. Ervin
A. Faucher
C. Fleming
R. Flowers
J. Floyd
S. Francis
P. Franklin
I. Fryfogle
C. Galligan
D. Gardner
E. Garris
G. Garris
J. Gibson
J. Gillette
W. Gleaton
D. Grant
F. Graybeal
N. Graybeal
W. Greene
J. Griggs
A. Grubbs
J. Guilds
L. Gulledge
R Gulledge
G. Gutierrez
W. Gutshall
P. Haley
T. Hallara
J. Hannah
P. Harden
H. Harder
D. Hardy
J. Harris
R. Henderson
P. Herrington
C. Hobbs
R. Hodge
D. Hodges
W. Hogan
R. Holladay
L. Holloway
W Holtzbach
B. Hovermale
J Hovermale
S. Howler
E. Howle
E. Hubbard
T. Hudson
C. Huggins
J. Huggins
S. Hulon
M. Hutchens
R. Hutchens
M. Ipock
W. Iseman
W. Jackson
R. James
D. Jamison
E. Jashinsky
G. Jennings
J. Jennings
J. Jennings
M. Jennings
A. Johnson
D. Johnson
F. Johnson
J. Johnson
L. Johnson
C. Jones
D. Jones
O. Jones
T. Jones
R. Juncker
M. Kawamura
C. Kennedy
E. Kinney
S. Kiser
E Klapthor
L. Klapthor
J. Kohli
D. Kramer
J Krish
J. Kronberg
G. Kurzenberger
P. Lackey
J. Lane
J. Lee
T. Lensing
C. Lewis
R. Lindsey
D. Linker
J. Lipsey
R. Lowder
E. Lynam
T. Lynam
D. Macdonald
B. Mallard
W. Manning
W. Marshall
J. Martin
S. Mathis
S. Mattox
F. May
D. McCathern
J. McClard
J. McDougall
F. McElveen
M McElveen
M. McGee
K. McGinnis
S. McIntosh
G. McJunkin
M. McKenzie
J. McKinney
C. McLeod
J. McLeod
M. McLeod
T. McLeod
T. McLeod
T. McLeod
R. McMahan
K McMahan
R. McCracken
J. McTamney
P. Mills
J. Mixon
H. Moise
C. Moore
R. Moore
S. Moore
G. Morris
R. Motley
S. Mozingo
G. Nelson
P. Nesbitt
R. Nesbitt
R. Nesbitt
N. M Newman
S. Newman
W. Newman
W. Newton
W. Newton
D. Nicks
D. Norris
E. Norris
J. Oliver
C. Owens
J. Oxendine
W. Oxendine
T. Page
S Palmer
T. Parker
R. Parnell
G. Parrott
J. Pate
G. Peebles
S. Peebles
D. Peeples
A. Pellerin
A. Perez
D. Pettigrew
K. Pfleiger
C. Phillips
F. Phillips
L. Player
P. Posey
D. Price
D. Pullen
C. Purdy
H. Ragin
C. Rahn
D. Ramsey
F. Ramsey
B. Reed
D. Renfrow
D. Rayling
L. Raynolds
T. Reynolds
S. Richardson
F. Richbourg
J. Richbourg
R. Rickard
D. Riggs
J. Riley
E. Robbs
S. Roddey
B. Rogers
B. Rogerson
L. Rouse
W. Rowell
K. Rowland
S. Rumph
C. Russell
R. Schweitzer
G. Scott
T. Seals
J. Oliver
F. Setzer
C. Sharp
B. Shorter
J. Simmons
J. Simmons
W. Skinner
G. Smith
J. Smith
K. Smith
L. Smith
L. Smith
S. Smith
H. Solomon
D. Spencer
L. Spivey
C. Sprott
R. Sprott
W. Stafford
T. Stanley
S. Steen
J. Stoddard
L. Stokes
D. Stroman
E. Stroman
G. Swingord
D. Tanner
J. Thigpen
L. Thomas
J. Thompson
R. Thompson
S. Thompson
C. Tisdale
R. Todd
K. Troutman
L. Troutman
N. Van Dyke
I. Vaughn
H. Wadford
M. Wagner
C. Walker
P. Walton
D. Wand
P. Ward
J. Warr
E. Weatherly
K. Weatherly
W. Weatherly
W. Weatherly
H. Weathersbee
S. Webster
J. Wempe
H. White
T. White
D. Whitesides
D. Whittle
K. Whittle
R. Whittle
M. Wilson
H. Wingard
S. Wittschen
O. Woodward
F. Young
G. Zeigler
L. Zielke
J. Zoldak

EVERYTHING PHOTOGRAPHIC

FANT'S CAMERA SHOP, INC.

105 E. Whitner Street 224-0707

ANDERSON, S. C.

the one and only

Nikon F

SYSTEM OF PHOTOGRAPHY

SEE what makes the Nikon F the most versatile of all 35's, the key to the most complete and comprehensive photographic system ever created.

SEE the many interchangeable Nikkor lenses; including the unusual Fisheye Nikkor, PC-Nikkor, Micro-Nikkor, Zoom Nikkors, and others.

SEE the interchangeable finders including the new Photomic Tn "self-compensating" thru-the-lens meter system.

SEE the many exciting accessories that fit the Nikon F for scientific, industrial, and other technical applications.

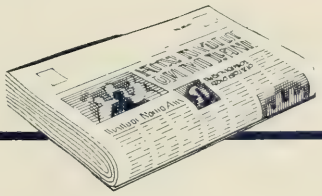

South Carolina's Best Newspapers

The Anderson Independent

ANDERSON DAILY MAIL

HANEY L. WOMACK, *President and Publisher*

Today's News and Pictures Today

Compare with any other

For your complete dairy needs

Quality Service Variety

Richtex
Brick

COLUMBIA, S. C. 29230

PHONE (803) 786-1260

MISS PEGGY DEADWYLER

Congratulations and good luck!

FORT HILL
Natural Gas Authority

Ask the people who use GAS!

CLEMSOM 66 SERVICE CENTER

Claude Brown and William Morris

Foreign & domestic car specialists
complete road service
air-conditioner repairs
goodyear tires
tune-up analyzing systems
brake service
overhaul and transmission repair

Highway 93 at 123 By-Pass

Phone 654-5768

Clemson, S. C.

LAMAR'S

BROWN'S CYCLE SHOP

2019 WADE HAMPTON BLVD.
GREENVILLE, SOUTH CAROLINA 29607

DIAL 24-"HONDA"

"You Meet the Nicest People on a Honda"

STAY CLOSE TO CLEMSON!

As an alumnus of Clemson, its sports activities will always be a big part of you. They are a big part of THE GREENVILLE NEWS as is the rest of Clemson's life.

Stay closer to the campus, wherever you are, with The Greenville News. Thousands of your fellow alumni know its coverage of sports is the best.

You are told more than what happens and how much. Sports Editor Dan Foster, in his columns, and the members of his staff go beyond the score to tell you why things happened.

Stay close to Clemson, really close, with THE GREENVILLE NEWS!

DAN FOSTER
Sports Editor
The Greenville News

The Greenville News

John Corbett's Mens-Wear
WALHALLA, S.C.

OCONEE SQUARE
SENECA, S. C.

BROWN'S SQUARE
WALHALLA, S. C.

BESIDE POST OFFICE
HIGHLANDS, N. C.

BURTON BLOCK & CONCRETE CO., INC.

MANUFACTURERS OF CONCRETE PRODUCTS
PHONE - 803 - 524-3177
BEAUFORT, S.C. 29902

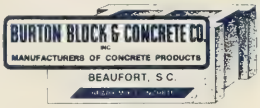

SERVING CLEMSON STUDENTS FOR MORE THAN HALF A CENTURY

MARTIN DRUG CO.

CLEMSON SOUTH CAROLINA

More people play Dunlop than any other ball in the world.

Getting to be number one in the world wasn't easy. Staying there is even harder. We do it by consistently building better golf balls.

Like our Maxfli. It's one of the big reasons we're number one. So we do what it takes and spend what it takes to be sure every Maxfli we make looks, sounds, feels, flies and rolls exactly like every other Maxfli we make. And does it all better than any other ball around.

Quality is the word. You'll find it in everything we name "Maxfli." Balls, clubs, bags. Sold only by golf professionals.

DUNLOP
Buffalo, N.Y. • Toronto, Ont

SOIL CONSULTANTS, INC.

FOUNDATION & TESTING ENGINEERS

P. O. DRAWER 698 PHONE 723-3647

CHARLESTON, S. C.

29402

BUDWEISER
OF
ANDERSON

CLEMSON UNIVERSITY
DINING SERVICE

GREEK IDENTIFICATION

▼ Page 238-9

INTERFRATERNITY COUNCIL

1. Gregg Jones
2. Bobby Lawrence
3. John Hopkins
4. Tom Huff
5. Charlie Grace
6. Bob Kiser
7. Larry Freeman
8. David Bunch
9. James Lemon
10. Les Heaton
11. Dr. Frank Burtner
12. Charlie Webb
13. Dick Lindsay
14. Bob Mauny
15. James Salbaugh
16. Reb Scarborough
17. Stephen Hooks
18. Randy Jones
19. Jeff Foster
20. Lyndon Ashworth
21. Jim Atkins
22. Tony Caruso
23. Ron Walker
24. Robbie Davis
25. Julian Barton
26. John Bolt
27. Tom Burleson
28. Bob Levine
29. John Pruitt

PANHELLENIC COUNCIL

1. Shirley Canaday
2. Jean McCrickard
3. Mary Kennerty
4. Janet Cook
5. Ann Todd
6. Cindy Carter
7. Cathy Turner
8. Rebecca Chastin
9. Peggy Deadwyler
10. Debbie Hart
11. Susan Forrester
12. Martha Brunnemer
13. Susan Mixon
14. Peggy Martin

Page 242-3 ▲
Page 244-5 ▼

ΑΓΡ

1. Mark Nichols Taylor
2. Steve Norris Harmon
3. Laurens Wilson Floyd, Jr.
4. Carl Benjamin Setzler
5. Philip Rodney Perry
6. Julian Stirewalt Barton
7. Marvin McLeod Bozard
8. William George Sarvis, Jr.
9. Robert Augustus Davis
10. Turner Lorrell Hall, Jr.
11. Richard Clair Harper
12. Walter Clark, Jr.
13. James Robert Berry
14. Johnny Andrew Moore
15. Richard Hunt Breazeale
16. Robert Paul Parris
17. Charles Feagle Cousins
18. John Owens Weathers
19. Wayne Elwood Billon
20. Lee Terrell Mathis
21. William Wilson Parr, Jr.
22. Wayne Fulton Hill, Jr.
23. John Scoggins
24. Fred Summers Kemmerlin, III
25. Dale Tommie Todd
26. Stephen Craig Thompson
27. Sharon McGaw
28. Samuel William Davis
29. Richard Malcolm Turner
30. Larry Eugene Watts
31. Charlie Michael Lark
32. John Leland Hall
33. Sidney Hamilton Hughes
34. Randall Harley Hiers
35. William Thomas Borders
36. Charles William Setzler
37. Clarence Ernest Philips, III
38. Robert Marion Sellers
39. Stephen Robert Pettigrew

NOT PICTURED

Robert Gregory Miller
Farris Carlton Parker
Ronald William Weathers
Matthew Bernard Benjamin
Joel Clinton Riley

ΑΤΩ

1. Harold Jennings
2. Robert Clyde Lawrence
3. Ferman Calvin Riddle, Jr.
4. James Phillip Perry
5. Edgar Stewart Coffey, Jr.
6. Robert Grady Cash
7. Richard Lauren Booth
8. William Ray Upton
9. Alan Ray Anthony
10. John Andrew White
11. Philip Creswell Curtis
12. Larry McElrath
13. David Walker Chamblee
14. Jack Jackson
15. Michael Robert Bolton
16. Witt Irion Langstaff, Jr.
17. Leightin Mills Cubbage
18. Edward Lee Harris
19. Stephen Sefick
20. Nelson Thomas Kessler
21. Michael Sidney Scott
22. Allison Turner
23. Zachary John Zapack
24. James Skinner
25. Thomas Hunter West
26. Jerry Matheny Holmes
27. James Coleman
28. James Ness
29. Alton Cumbie, III
30. Lawson Ben Holland
31. David Broadus Dobson
32. Robert Richard Kiser
33. Terry Allen Willis
34. William Norman Keisler
35. William Arnold Clarke

NOT PICTURED

Luke Davis Baxley
Ira David Futrell
Richard Paul Garrison
Thomas Edmond Goodson
Thomas James Hinchman
John Michael Horton
Gary Hoyson
Wade Roland Hughes
Perry Joe Hughes
Michael Petro
Robert Randolph Smith
Thomas Spencer
James Mason VonHollen, Jr
James Hovis Griffin
Allen Chism Grubbs, Jr.
Marvin Alpheus Owings, Jr.
Perry Joe Mize

▲ Page 248-9
▼ Page 252-3

ΒΘΠ

1. Rhett LaRoy Frye
2. Walton Graham Snow
3. Terry Klosterman
4. Thomas Frederick Vaught
5. Edwin Barksdale Jackson
6. Lee Thomas
7. Donald Belk Collins
8. Thomas Merkel
9. Michael Southers
10. Thomas Smith Baldwin
11. Johnathan Walker Gould
12. Peter Ambridge Hendricks
13. Skip Simmons
14. Herbert Yarborough
15. Henry DaVega Wolfe
16. Donald Anderson Quattlebaum
17. William Allison Cooner
18. David Ellis Brown
19. William Shipp Daniel, Jr.
20. Mack Loring Wheeler
21. Scott Austin Hubbard
22. Ronald Emerson Nesmith
23. Walten Silas Yonce
24. Reggie Harrell
25. Grant Davidson Baker
26. Weldon Hoyle Daniels
27. David Whitman Oxner
28. Paul Richard Dulin
29. Robert Evans Eubanks
30. Richard Hartwell Bryant, Jr.
31. Danny Leon Litchfield
32. Michael Wayne Marshall
33. Howard Thomas McCallum
34. Robert Lee Scarborough
35. Edward Ehern Hayes
36. Gerald Paul Johnson
37. James Alan Slabaugh
38. Stanley Dale Metz
39. Thomas Otto Hudson
40. Wallace Arnold Storey, Jr.
41. Edward Earl Truesdale
42. James Arthur Cox
43. Cathy Bonner

NOT PICTURED

James Francis Baker
Gregory George Diacumakos
Locke Edwards Frazier
Calvert Huffines
Peter Altman Keck
Richard Lane McDaniel
Michael Leonard Padgett
Mark Henry Repokis
John Alan Rhodes
Robert Boyd Skelton
Calvin Robert Weeks

Δ Δ Δ

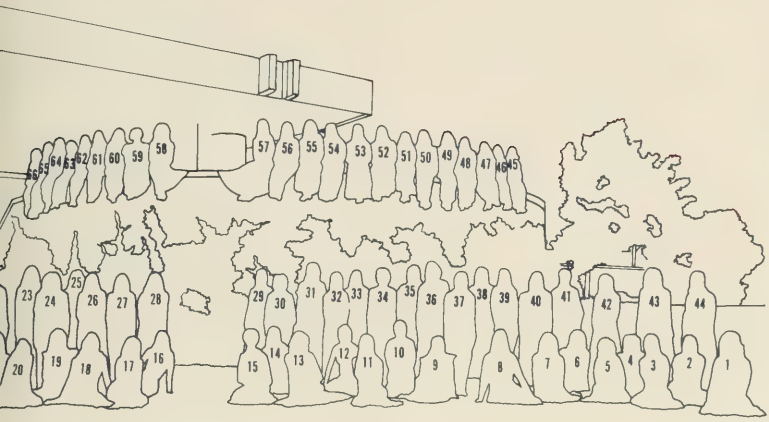

1. Rebecca Chastain
2. Julie Charnley
3. Anne Hair
4. Rusty Rhodes
5. Becky Kerr
6. Sherry Minges
7. Betsy Byars
8. Lynn Herring
9. Martha Brunnemer
10. Karen Bean
11. Debby Bradley
12. Sue Martin
13. Adelaide Hommel
14. April Baker
15. Ann Harpe
16. Phyllis Hicks
17. Kathy Dayhood
18. Rhetta Evatt
19. Lynn Kress
20. Elyse Henry
21. Cathy Thielke
22. Lisa Cox
23. Nancy Spotts
24. Mary Jane Mozingo
25. Susan Stroup
26. Linda Holbrook
27. Biddie Allison
28. Janet Ricker
29. Lil Dickinson
30. Debra Price
31. Cynthia Sanders
32. Sallie Culbertson
33. Patti Vaughn
34. Margaret Ward
35. Marjean Kehoe
36. Laura Ball
37. Ann MacLauchlin
38. Jane Dixon
39. Susan Forrester
40. Melody Baker
41. Terry Blessing
42. Linda Lever
43. Margy Jones
44. Julie Calk
45. Terry Robinson
46. Mary Catherine Hanna
47. Bonnie Cooke
48. Nancy Carter
49. Fran Riggins
50. Connie Underwood
51. Mary Jane Lindsey
52. Deb Gibson
53. Teresa Houston
54. Donna Richardson
55. Laurie Byars
56. Jane Buchanan
57. Laura Troutman
58. Vicki Moss
59. Meg Parker
60. Denise Rucker
61. Robin Allen
62. Ray Beaudrot
63. Sue Otterson
64. Margaret O'Dell
65. Jan Armstrong
66. Ann Bailey

NOT PICTURED
Carla Reitz
Beth DeLoache
Sherry Stanford
Andera Murphree
Phyllis Corker
Cathy Hutson
Debbie Duke
Cindy Coburn
Joanie Albenesius
Kathy Barton
Susie Ullmann
Cathy Chalgren
Penny Ezell
Beverly Lusk
Ann Healy

Page 256-7 ▲
Page 260-1 ▼

Θ X

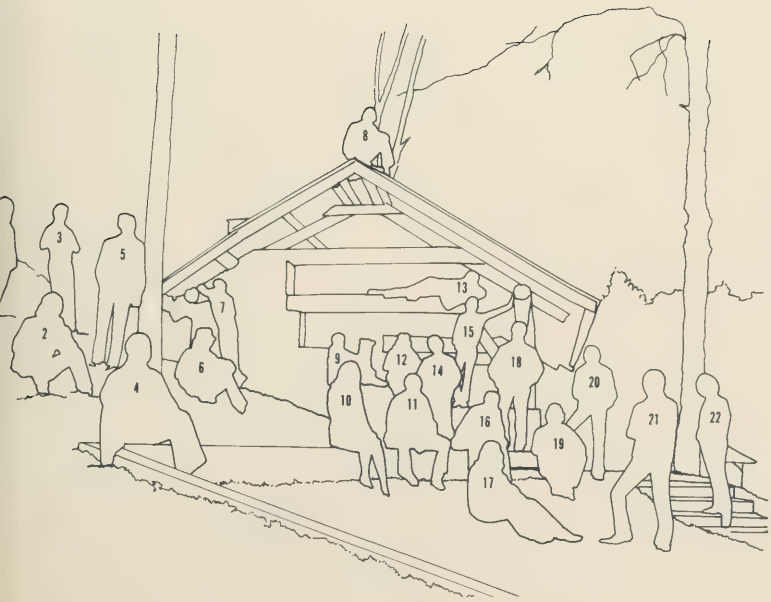

1. Larry McLaughlin
2. Dwayne Wood
3. Steve Burns
4. Tom Pender
5. Bob Schenker
6. John Porcari
7. Milton Higginbotham
8. Bill Mullingan
9. Charlie Todd
10. Kay Thompson
11. Gary Thompson
12. Shreve Davis
13. Ken Clark
14. Jim Digieso
15. Charlie Whitaker
16. Ralph Marett
17. Craig Fields
18. Tim Scheibel
19. Steve Sinclair
20. Bill Burton
21. Wayne Baker
22. Robert Levine

NOT PICTURED
John Bolt
Bob Brown
John Brunges
Joel Kravitz
Steve Parsick
Charlie Rogers
Ted Lucyk
David Mitchell
Celso Espejo
Herbert King

K A

1. Charles Waldrop Beasley, III
2. Donald Bruce Hocker
3. John Thomas Sox
4. Paul Spivey Griffin
5. John William Moloney
6. Henry Lenoir Moise
7. James Tupper
8. John Ellis Ross
9. Joseph Heyward Moore
10. Cary Parker Moore
11. James Marion Vickery
12. Edward Craig Hunnicutt
13. Charles Merritt Grace
14. Jerry Samuel Watson
15. Thomas Warren Eiserhardt
16. John Myrick Griffin
17. Marion Warren Kelley
18. Johnnie Terrel Epting
19. Daniel William Moore
20. Lathan Roddey
21. Francis Gregg Jones
22. Andy Smith
23. Thomas Bradley Poole
24. James Madison Payne
25. Lewis Lowery
26. Michael Joseph Snyder
27. Joseph Bertrum Blanton
28. Charles Webb
29. James Lingle

NOT PICTURED

Leon McCuen Bennet
Arthur Vernon Hogan
Randolph Jones Jackson
Walter Thomas Jenkins
Gordon Blackwell Johnson
Harry Wilson Kinard
William Franklin Lowe
Gilmore Stevens Moore
Curtis Michael Moss
George David Pitner
John Augustus Ratteree
Robert Edward Sink
Thomas Burwell Smith
Jimmy Conrad Stevenson
William David Thrailkill
Randolph Morgan Tiller, Jr.
Edward Diskin Tinsley
Keith Elden Whatley
James Russell Kingman

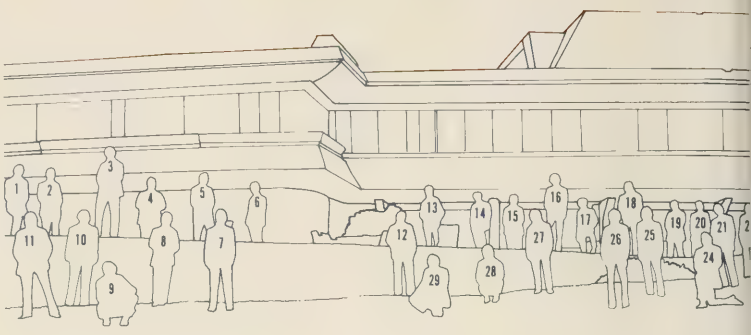

▲ Page 264-5
▼ Page 268-9

K A Θ

1. Becky McClelland
2. Jo Anne Edwards
3. Wendy Bond
4. Julie Johnson
5. Sandy Ferguson
6. Debbie Hart
7. Janet Simpson
8. Vann Beth Myers
9. Kathy Garrison
10. Cheryl Harky
11. Patty Mayhorn
12. Pam Lester
13. Debbie Croome
14. Arden Thomas
15. Lynda Coleman
16. Ann Smith
17. Gin Tripod
18. Shirley Canaday

NOT PICTURED

Sandi Doss
Amanda Grant
Jenny Mozley
Rita Wrightenberry
Rachel Small
Peggy Barrow
Debbie Wolfe
Gail Way
Melisa Bosdel
Susan Rogers

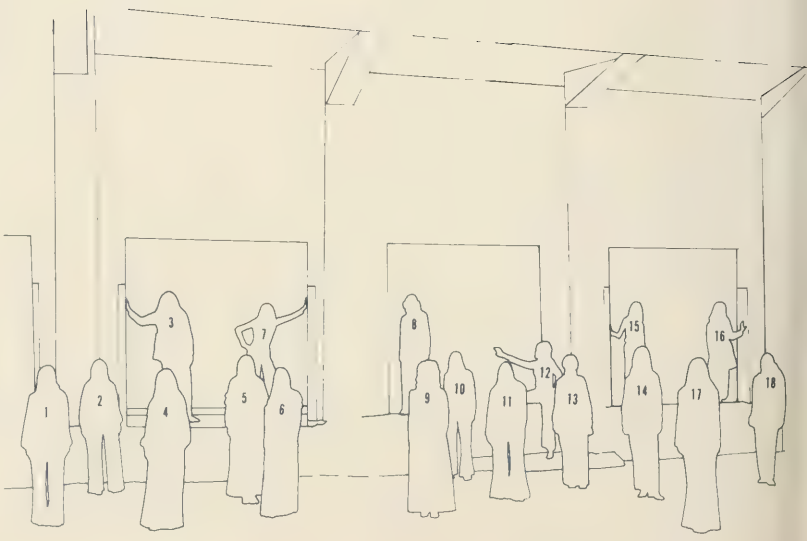

K K Γ

1. Nancy Northrup
2. Sue Brehm
3. Cathi Conover
4. Gloria Warner
5. Gloria Hash
6. Sara Cromer
7. Ginny Doolittle
8. Pat Jones
9. Carol Meincke
10. Carol Rice
11. Mollie Johnson
12. Elizabeth Chapman
13. Peggy Deadwyler
14. Penni McCuen
15. Theresa Cline
16. Trish Cowen
17. Jean McCrickard
18. Chris Klaas
19. Janet Cook
20. Gail Graham
21. Gail Janarella
22. Susan Jones
23. Judy Bryson
24. Cheryl Hudgins
25. Muff Reichert
26. Marilyn Heyer
27. Connie Cox
28. Cathay Cannon
29. Dianne Williams
30. Ellen Benik
31. Lisa Wilcox
32. Beth Walke
33. Rosemary Cook
34. Judy Miller
35. Patty Sloan
36. Ellen Cox
37. Perry Richardson
38. Doris Brannock
39. Buddy Ballard
40. Camilla Davis
41. Robin Hamilton
42. Pam Meadows
43. Gwen George
44. Carey Stephenson
45. Gail Sansbury
46. Barbara Parris
47. Gail Shubert
48. Debbie Brown
49. Cathy Ford
50. Christy VanKirk
51. Patricia Peace
52. Susan Day
53. Janet Jackson

NOT PICTURED:

Cheryl Anderson
Sue Broadbent
Bunny Burkhart
Ann Dickson
Faye Georgeo
Randi Haestead
Ann Hart
Ginger Jameson
Joan Oswald
Susan Phillips
Brenda Rice
Jeannie Rogers
Linda Seibel
Mitzi Shuler
Diane Walters
Lisa Ballenger
Joy Carey
Carol Cook
Cindy Haestead
Nancy Harvey
Anne Hicklin
Pam Isaaks
Joy Jarriel
Ann Lucius
Joy Shuler
Sherry Williams

Page 272-3 ▲
Page 276-7 ▼

K Σ

1. Lawrence Freeman
2. James Epps
3. James Jones
4. Don Briggs
5. Paul Haighler
6. Peyton Marshall
7. Robert Armfield
8. Robert Lawrence
9. Thomas Burleson
10. Comer Jones
11. Lawrence McAdams
12. Hugh McCallum
13. Allen King
14. Barto Paul Kellett
15. Roger Mills
16. Kenneth Pankopp
17. Ronald Oakley
18. John Connell
19. William Boyle
20. Troy Winn
21. William Moore
22. Hubert Smith
23. George Parker
24. Lester Gardner
25. David Edgar Angel
26. William Simon
27. Thomas Keith, Jr.
28. James Bull
29. Donald Cox
30. William Bryant
31. Carol Armfield
32. George Cothran
33. Robert Compton
34. Mendal Bouknight
35. Fred Winstead
36. Michael Brackett
37. Malcolm Faulkenberry
38. James Keller
39. Charles Gaunt
40. Wesley Smith
41. Robert Smith
42. Melvin Tate
43. Thomas Gore
44. Charles William
45. Robert Watson
46. John Pruitt

NOT PICTURED:

Franklin Beard
Joseph Dean Bennett
Ronald Bridwell
John Cooper
Ronald Jones
Carl Matheny
John Ralph Moore
John Robinson
David Ross
Harold Snipes
Randel Vaughn
Richard Lewis Beasley
Freddie Geen Evans
Roy Luther Fogleman
Andrew Ralph Folk, Jr.
Neal Edward Gerrard
David Patrick Frame
James Hanna
Hugh Rowe Henderson
Robert Smith Lawrence, Jr.
Stephen Schick
Philip Joseph Todd
Laurence Walton, Jr.
Robert Williams
John Phillip Marshall
Peter Michael Hrynyshyn

ΠΚΑ

1. David Timonthy Sasser
2. John Ernest Moon
3. Robert LeGrande Weaver
4. Danny Keith Bradley
5. Aubrey Doyle Gantt, Jr.
6. Daniel Alberto Janer
7. William Armstrong Coleman
8. Mary Miles Young
9. Edgar Gettys Williams
10. Michael Raymond Suit
11. Richard Dolan Frye
12. Harvey Preston Galloway
13. Gary Leon Nelson
14. James Archibald Atkins
15. Dean Elliot Bissey
16. Robert Edward Koch
17. James Andrew Aston
18. Robert Nowack
19. Floyd Simpson Mills, Jr.
20. Donald Keith Coley
21. Danny Jacob Wingard
22. Thomas Watson
23. Rhett Rogers Atkins
24. Charles Carraway Gaston
25. Dr. Jerome Reel
26. John Robert Richardson
27. Stephen Michael Bridges
28. Lamar Nelson Deaton
29. George Allen Toole
30. Steven Ira Simpson
31. James Larry Boyleston
32. James Tyler Cameron, Jr.
33. Giles Pearson Toole
34. Raleigh Oriole Ward, Jr.
35. Thomas Lynn Epps
36. Harold Thyne Jones, Jr.
37. Douglas Keith Jordan
38. Howard Tawney Gilchrist, Jr.
39. Albert Henry Peters
40. Michael LeGrande Hendrick
41. Herbert John Cooper
42. John Felder Watson
43. Joseph Leslie Powell, Jr.

NOT PICTURED:

James Wendell Ard, Jr.
Andrew Stephen Avant
Richard Daniel Blanton
Gordon Brown, Jr.
James Brice Chastain, Jr.
Jerome Davis, Jr.
Victor Stephen Fleishel
Lewis Freeman
Charles David Gallardo
David Langford Garrett
Amos Gideon Green, Jr.
William Russell Hamilton, Jr.
Brian Edwin Hoffman
George Franklin Holman
Charles Joab Hudson
Charles Craig Hunley
Robert Michael Johnson
Steven Dillard Kelley
James Tyler Lee
Dr. Harold Layacano
Thomas Lynch, Jr.
Bill McClellan
George Moore
Dr. Robert Moorman
William Harold Penland
Timothy Guy Prather
Reverend Charles Raynal
Richard Robbins
Joseph Anthony Salerni
Dr. Russell Shannon
William Richard Short
Henry Lester Shugart
Alvin Dixon Stokes
Donald Gregory Taylor
Joseph Turner
Paul Kenneth Turner
Ronald Oliver Walker
Bruce Richard Watson
James Scott Ziegler

▲Page 280-1
▼Page 284-5

ΣΑΕ

1. Leroy Gilbert Little
2. John Worce Martin
3. Gordon Keith McLeod
4. Dayton Wayne Campbell
5. Robert Hastings James
6. George Lavern Thrailkill
7. John Bush Pate
8. Stanley Dean Yarborough
9. Thomas Ashby Gressette
10. Thomas Farris Huff
11. Johnny Ray Dukes
12. Thomas Little Kapp
13. Kenneth Lee Tomlinson
14. Charles Tennyson Edens
15. Richard Heldebrand Hydrick
16. Thomas Wendell Sander
17. Harry Gilford Rushton
18. Robert Lee Scarborough
19. Julias Melvin Dickert
20. Eddie Watson Seigler
21. Harry Gandy Howle
22. Larry Wolfe Laney
23. Albert Lucas Segars
24. Charles Lawrence Huntley
25. David Stanton Easley
26. Arthur Laurens Bruce
27. David Nathaniel Vaughan
28. Philip Cameron Gainey
29. Cheryl Culbertson
30. Norman Richards Watkins
31. Chris Parnell Plyler
32. Herbert Fletcher Everett
33. Gary Lynwood Gaddy
34. Shellie McRoy Sauls

NOT PICTURED:

John Vern Blair
Perry Walker Durant
Harling Bruce Gaston
Daryl Lee Grinstead
David Murray Kirkpatrick
Ronny Lee Lowder
Stephen Cothran Myers
Ronald Granklin Scott
Samuel Edwards Smith
Calvin Milton Snipes
Larry Colquitt Sweat
Thomas Michael Webber
Karl Sumner Weldon
John Harlan Westmorland
Woodman Crane Kapp
Darrell Ray Martin
Seaman Richardson

ΣΝ

1. Thomas Holmes Herlong
2. Silas William Carson
3. William Rouse, Jr.
4. James Lemon
5. James Leslie Heaton, Jr.
6. George Leroy Binnicker
7. Halsted McClure Stone
8. James Westbury, Jr.
9. James Martin Edwards, III
10. Randall Dean Dempsey
11. William David Causey
12. Steve Smith Wood
13. Jessie Eugene Buchanan
14. Michael Henry Sanders
15. Barry Sherron Morgan
16. Thomas Bradford Nave
17. Gary John Gosztonyi
18. Harry Lee Foy, Jr.
19. Thomas Stanley Rapp
20. Mark Gregory Fellers
21. Edward Leroy Proctor, Jr.
22. Larry Ulmer Clark
23. Ms. Annie Perry
24. Julian Harrison Fair
25. Ed Samaniego
26. Jerry Andrew Meehan
27. Jacob Martin Cope, Jr.
28. Oscar Porter, III
29. John Paul Evans
30. David Vernon DeHart, Jr.
31. Thomas Wayne Tull
32. Lewis Milton McAlhany
33. Fran Roberts
34. Pickens McCollum Lindsay
35. Thomas Ligon Lake
36. Wallace Anderson Collins
37. Jeffrey Scott Whitworth
38. Jacob Dudley Rouse
39. Jackson Richard Dillard, Jr.
40. Charles Alexander Martin
41. Michael Norwood Hunt
42. Paul Landers
43. David Randolph Stroman
44. Joe Burroughs, Jr.
45. Stephen Mudge
46. William Hammond Busby, Jr.
47. James Perry Johnson, Jr.
48. Samuel Francis Crews, III
49. David Bruce Norton, III
50. Colin Weatherly Covington
51. Peter Steven Mowlajko
52. George Roland Shelley, II
53. Robert Stanley Burroughs
54. Terrell Colloway Suit
55. Brit Parish
56. James Britt Tanner
57. Kenneth Lamar Hawthorne

NOT PICTURED:

Claudius Hugh Crawford
Dennis Lamar Goss
Richard Lynn Haynes
Joe Kenneth Jones
David Reese Lever
Michael Henry Miller
Charles Hobart Sides, III
James Jeffrey Reisinger

Page 288-9 ▲
Page 292-3 ▼

ΣΦΕ

1. John Steven Crouch
2. James Michael Marcus
3. Harold Pettit Langford
4. Ricky Leonard Mitchell
5. Jon Elliott Sheaffer
6. Otis Clifford Phillips, Jr.
7. James Benjamin Anderson
8. John Dice Williamson
9. James Carlisle DuPre
10. Harold Michael Gainey
11. Carlos Quinteros
12. James Atkinson Brourton, III
13. Linda Brourton
14. Garnett Milton Martin
15. Robert Grigsby, III
16. Jack Steven Haroley
17. Harold Edwin Smith
18. Thomas Edward Bunning
19. Robert Leroy Gardner
20. Gerry Flecher Hawkins
21. Charles Donald Clark
22. Dennis Paul Pruitt
23. David Frederick Whittenmore
24. Will Newton Crouch
25. David Wayne Bunch
26. Michael Jack Wyman
27. Charles Joseph Steer
28. John Drayton Hopkins, Jr.
29. Michael Jay Colvaita
30. Thomas Clayton Anders, Jr.
31. William Henry Riordon, Jr.
32. James Randall Young
33. George William Tolbert
34. George Martin Gilchrist
35. Johnny Turner, Jr.
36. Lon James Courtney, III
37. Bill Luke Grisby
38. Francis Barry Cameron
39. Conrad Kemmerlin Shuler
40. Lewis Dewitt Patterson
41. Robert Michael Linder
42. James Danny Deas

NOT PICTURED:

Henry Elbert Avent, Jr.
Gerald Brian Bearnan
John Leslie Bourne
David Allen Crowe
Claude Robert Dalton
Randolph Harry Daniels
Wayne Howard Dukes
Donald Radge Duncan
James Marshall Fagg
Kenneth Paul Koons
Ronald William Myers
William Allen Roberson
Michael Edwin Rowe
Donald Anthony Sansone
John Rodney Smith
Norman Frank Williams
William Freddie Hunnicutt
Michael Craig Newman
Donald Stephen Caldwell

FIJI

1. Harry Joe Montgomery
2. Charles Finley Blankenship, Jr.
3. Stephen Emerson Parks
4. James Alan Weir
5. Guerry Ronald Cox
6. Boyd Truett Jones
7. Freddy Lynn Singleton
8. John David Sloan
9. Robert Morgan
10. Fred Dean
11. Bruce Magurno
12. Rachel Small
13. Dan Larry Stegall
14. Steven Bostick Haigh
15. George Nathaniel Magrath, Jr.
16. Gary Douglas Almers
17. Robert Darrell Brake
18. Rusty Holland
19. Glenn Steven Garrison
20. William Randolph Jones

NOT PICTURED:

John Steven Hooks
Archie Eugene Wilkes
Jerry Wayne Arp
Charles Downing Way

▲ Page 296-7

▼ Page 300-1

ΦΛΘ

1. David C. Wylie
2. William A. Hardin
3. Michael S. Farmer
4. Francis W. Adams
5. Gregory J. Pollak
6. James L. Wilson
7. Johnson H. Ward
8. James T. Powell
9. Charles F. Freeman
10. Benjamin R. Foster
11. Marc S. McAllwain
12. Gary W. Callicott
13. Lucas L. Nichol
14. Michael W. Foster
15. Terry G. Tarasevitch
16. Jeffrey L. Stocks
17. Joseph H. Cleveland
18. Deborah Beauregard
19. William R. Flemming
20. Kenneth A. Peeples
21. M. Ralph Griffin
22. Phillip A. Francis
23. Daniel L. Dyches
24. James R. Wood
25. Thornewll F. Sowell
26. Stephen L. Strieter
27. Robert A. Bailey
28. William A. McDaniel
29. David C. Nutt
30. Arthur M. Erwin
31. Gerald T. Mode
32. Tad Stanley
33. Charles S. Vann
34. Guy A. Lombardo
35. Thomas W. Cleveland
36. Mitchell H. Knight
37. John T. Bolubasz
38. Robert E. Warner
39. Gregory G. Langston
40. Guy T. Williams
41. Lyndon K. Ashworth
42. John W. Rush
43. Preston H. Weeks
44. William G. Nelson
45. Jeffrey Foster
46. Michael R. Randall

NOT PICTURED

John S. Bellamy
Larry J. Coker
Ray R. Cunningham
Francis C. Dougherty
David J. Diferdinando
Thomas D. Ferguson
David K. Fishburne
Lynn H. Goode
Paul A. Hambright
Rick A. Harvey
David P. Lebel
Charles A. Montjoy
Henry D. Pigg
Richard C. Power
George G. Walters
Richard P. White

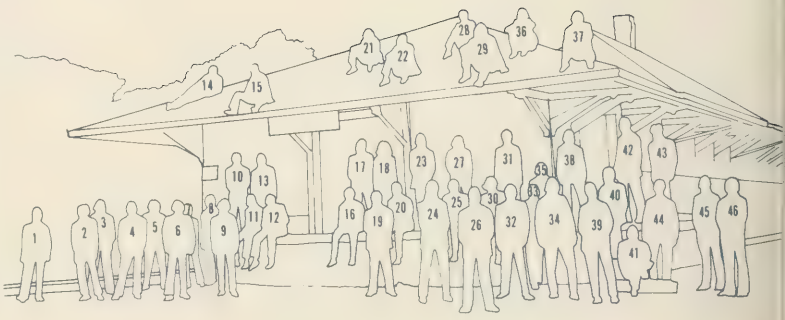

X Ψ

1. Gene Lynn Dinkins
2. James Berry Broyles
3. Robert Thomas Eastman
4. William Jack Jones
5. Blikker Nettles
6. Richard Christoph
7. John Robert Mauney
8. Richard Glenn Bolt
9. Mollie Johnson
10. Arthur Vaughn Pitman
11. Robert Stanley Padgett
12. Joseph James Wiley, III
13. Matthew Irwin Clark
14. Robert Samuel Bell, III
15. Richard Craig Hawkins
16. Stuart James Loszyenski
17. George Engle
18. William Henderson Mitchell
19. Robert Shelley Long
20. William Coburn Alexander, IV
21. Ned Rickmon Mitchell, Jr.
22. Allen Deas Read, Jr.
23. Robert Earl Killey
24. Robert Briggs Hamilton, III
25. Jerry Stonemetz
26. John Berryman Jett, Jr.
27. Henry Shaffer
28. Michael Daniels
29. Nicholas Charles Sottile
30. Anthony Peter Caruso

NOT PICTURED:

Bruce Edward Carter
Edward Henry Heuer
Carroll Long Leonard, Jr.
Bruce Rawl
John Alexander McDonald

Page 304-5 ▲
Page 308-9 ▼

X Ω

1. Jan Carson
2. Cindy O'Brien
3. June Evans
4. Denny Benson
5. Robbie Jo Hance
6. Lucy Gorena
7. Beth Ross
8. Peggy Martin
9. DeeDee Hildebrand
10. Peggy Phifer
11. Denise Johnanson
12. Connie Feasel
13. Lynn Beeson
14. Ann Todd
15. Becky Harris
16. Sis Baird
17. Debbie Beauregard
18. Cindy Hudson
19. Lucy Brogden
20. Susan Stallworth
21. Wendy Meyers
22. Linda Allen
23. Lynn Krisher
24. Jane Mahaffey
25. Libby Kossler
26. Evalyn Kilgo
27. Mary Jackson
28. Cathy Bonner
29. Mary Harris
30. Melissa Joye
31. Debbie Hardy
32. Sally Whitten
33. Ann Barnes
34. Martha Lynn Morris
35. Beth Jones
36. Jean Wilson
37. Lucy Jordan
38. Cindy Wilson
39. Leigh Nelson
40. Pam Smith
41. Kathy Davis
42. Dru-Ann Kinsey
43. Donna Shepard
44. Gayle Beeson
45. Judy Bernat
46. Nancy Rush
47. Celia Whitten
48. Mary Lee DeHihns
49. Ann Lewis
50. Susan Mixon
51. Vicki Hyder
52. Neva McQuown
53. Maria Connelly
54. Karen Humphries
55. Janet Bailey
56. Leslie Addis
57. Beth Coffee
58. Kathy Hickerman
59. Judy Jerden
60. Cathie Appleby
61. Nance Cook
62. Joan Kingman
63. Carol Crowther

NOT PICTURED:

Pam Dulin
Mary Kennerty
Lisa Krisher
Lloyd Lachicotte
Margie Salter
Beth Seay
Karen Smith
Len Carson
Susan Hardwick
Libby Wallace
Nancy Ames
Jean Tucker

ORGANIZATIONS INDEX

Agriculture Council, 129
Agriculture Economics Club, 130
Air Force ROTC, 218
Alpha Epsilon Delta, 174
Alpha Gamma Rho, 244
Alpha Lambda Delta, 175
Alpha Phi Omega, 198
Alpha Tau Alpha, 178
Alpha Tau Omega, 248
Alpha Zeta, 176
American Association of Textile Chemists and Colorists, 131
American Association of Textile Technology, 132
American Ceramic Society, 133
American Chemical Society, 134
American Dairy Science Association, 136
American Institute of Chemical Engineers, 137
American Institute of Architects, 138
American Society of Agricultural Engineers, 140
American Society of Mechanical Engineers, 141
American Society of Civil Engineers, 142
Angel Flight, 219
Arnold Air, 220
Army ROTC, 222

Band, 114
Baptist Student Union, 201
Barnett Hall, 199
Beta Theta Pi, 252
Block and Bridle, 143
Block C, 180
Blue Key, 182

Calhoun Forensic Society, 205
Campus Crusade for Christ, 202
Canterbury Association, 204
Caper 4th Headquarters, 232
Capers, 223
Central Dance Association, 102
Christian Science Organization, 208
Chronicle, 98
Chi Omega, 308
Chi Psi, 304
Clemson Players, 122
Counterguerillas, 226

Delta Delta Delta, 256
Delta Sigma Nu, 150

Fellowship of Christian Athletes, 209
Food Science Club, 147
Forestry Club, 152
Four H, 146
French and Spanish Club, 210

Gamma Sigma Sigma, 212
General Contractors, 148
German Club, 211
Graphics Arts, 155

Horticulture Club, 156

Institute of Electrical and Electronic Engineers, 158
Inter-Fraternity Council, 238

Kappa Alpha Order, 264
Kappa Alpha Sigma, 160
Kappa Alpha Theta, 268
Kappa Delta Pi, 179
Kappa Kappa Gamma, 272
Kappa Sigma, 276
Keramos, 184

Microbiology Club, 161
Mu Beta Psi, 190

Newman Society, 213

Order of Athena, 188

Panhellenic Council, 242
Phi Delta Theta, 300
Phi Eta Sigma, 185
Phi Gamma Delta, 296
Phi Kappa Phi, 186
Pi Kappa Alpha, 280
Poultry Science Club, 162
POW-MIA, 233
PR/Capers, 224
PR/Company C-4, 225
PR/Regimental Headquarters, 230
Pre-Veterinary Club, 164

Recreation and Parks Administration Club, 166

Scabbard and Blade, 228
Sigma Alpha Epsilon, 284
Sigma Nu, 288
Sigma Phi Epsilon, 292
Sigma Tau Epsilon, 192
Society for the Advancement of Agricultural Education, 168
Society for the Advancement of Management, 170

Tau Sigma Delta, 191
TAPS, 86
Tiger, 92
Tiger Brotherhood, 194
Theta Chi, 260

University Chorus, 120

WSBF, 108

Young Democrats, 214
Young Republicans, 215

STUDENT INDEX

NAME PAGE

—A—

Aaron, Anne Elizabeth 368
Aaron, Stephen Paul 368
Abadi, Henry 425
Abbott, Richard S. 368
Abdo, Mohamed S. 132
Able, Oscar Virgil, Jr. 368
Able, Tony Lawrence 368
Abrams, Marvin Eugene 368
Abrams, Ronald Scott 325
Ackerman, Edward S. 368
Ackerman, Wm. Gray 368
Ackley, George Howard 368
Acquaviva, James P. 325
Adair, Jane Davis 368
Adams, Allen McCoy 368
Adams, Bryan Stephan 368
Adams, Francis B., Sr. 368
Adams, Francis W., Jr. 115
300
Adams, Jesse 325
Adams, Joseph M. 368
Adams, Leif Martin 325
Adams, Leigh 325
Adams, Richard Darrel 368
Adams, Robert R. 325
Adams, Susan J. M. 108
185, 325
Adams, Wanda B. 368
Adams, Wm. Newton 325
Addington, Edward G. 368
Addis, Leslie Eve 308
Addison, John Ray 164
Addy, Gene Wadzel 325
Addy, Lindsey W. 368
Adkins, Edward Scott 368
Adrain, Nancy Marie 113
368
Agnew, Susan 368
Aichele, Eric C. 368
Aichele, James H., Jr. 325
Aiken, John Matheson 368
Alam, Roxana 185
325
Albenesius, Joan M. 325
Albenesius, Trisha L. 368
Albert, Paula Marie 325
Aldred, Robert Wm. 368
Alewine, Ruth E. 325
Alexander, Gary B. 209
Alexander, Patricia 325
Alexander, Sheryl J. 368
Alexander, Wm. C. IV 304
Allen, Betty Joyce 219
Allen, Burgess M., Jr. 368
Allen, Elizabeth R. 368
Allen, Franklin B. 368
Allen, James Ralph 115
368
Allen, John Michael 368
Allen, Mary Linda 76
308, 368
Allen, Richard Albert 368
Allen, Robin 256
Alley, Steven Sutton 368
Allison, Biddie 256
Allison, Edward S. 368
Allison, Wm. Barry 368
Almers, Gary Douglas 296
Alosi, Donald G. 368
Alston, Anita L. 78
Altman, Benny W. 368
Altman, Stephen M. 368
Alvarez, Jean Ann 151
368
Amerson, Cynthia J. 368
Amerson, Wilson L. 368

Ames, Nancy Margo 368
Ander, B. 107
Anders, Thomas C., Jr. 292
325
Anderson, Benjamin W. 180
185, 188, 192, 314, 325, 425
Anderson, Donald M. 368
Anderson, Douglas L. 368
Anderson, James B. 292
Anderson, Jean A. 368
Anderson, John M. 368
Anderson, Mary Lynne 368
Anderson, Michael S. 325
Anderson, Stanley D. 368
Anderson, Sara Jo 368
Anderson, Stephen R. 325
Anderson, Tony Dean 209
325
Andrea, Frederick W. 185
186, 319, 325
Andreas, Karl R., II 424
Andrews, David Alan 368
Andrews, Lauren 368
Andrews, Wm. Clifton 368
Angel, David Edgar 276
325
Anthony, Alan Roy 248
368
Anthony, Patricia Ann 368
Antley, Barry Thomas 115
368
Apicella, Peter L. 368
Appleby, Catherine E. 308
368
Arant, Mary Etta 368
Ard, Danny Nolan 369
Ard, James Wendell, Jr. 369
Arflin, Jimmy Michael 325
Ariail, Eva Denise 135
369
Armfield, Carole B. W. 276
Armfield, Robert 276
Armstrong, Jan V. 256
369
Armstrong, Van Baker 369
Armstrong, Wm. Steven 369
Arnette, Henry K. 325
Arnette, Mack Luster 369
Arnold, David C. 326
Arnold, John A., III 369
Arnold, Steven Hugh 221
369
Arrant, Samuel A. 368
Arrington, James T. 369
Artrip, Lizabeth A. 369
Arwood, Dennis J. 326
Asche, Michael J. 369
Ashe, James Neely 326
Ashley, Anita Ann 369
Ashley, Jo Annah 369
Ashley, Lillian W. 369
Ashley, Linda Diane 369
Ashmore, Annelle M. 369
Ashton, John P. 82
326
Ashworth, Lyndon K. 238
300, 326
Asmussen, Marie Lynn T. 369
Aston, James Andrew 280
369
Aswell, James G. 115
326
Atkerson, Martha Jo 369
Atkins, James A. 180
188, 192, 238, 280, 314, 326
Atkins, John Curtis 369
Atkins, Rhett Rogers 280
369

Atkinson, Jean F. 369
Attaway, Kathy J. 369
Atwater, John E. 369
Aubrey, John Charles 369
Aubry, Kevin Edward 369
Auman, Bobby Steven 369
Austin, Cynthia Lee 369
Austin, Joseph A., Jr. 326
Avant, Kathryn E. 369
Avant, Thomas W. 221
326
Avinger, James Morgan 369
Axson, Margaret Kay 369
Ayers, William David 206
369

—B—

Bach, James Russell 326
Badger, Hugh Larry 369
Bagwell, John Wm. 369
Bagwell, Joseph Gary 326
Bagwell, Stephan Mark 369
Bailey, Charles H. 326
Bailey, Frederick A. 369
Bailey, Iris Anne 256
326
Bailey, James Murray 369
Bailey, Janet C. 308
Bailey, Kathy Dianne 369
Bailey, Robert Allen 300
369
Bailey, Robert K., III 79
369
Bailey, Thomas L. 369
Bair, Earl K., Jr. 369
Baird, Michal L. 185
321, 326
Baird, Susan Millen 308
Baker, Alan Ralph 369
Baker, April 256
Baker, Charles Calvin 369
Baker, Charles S. 369
Baker, Donna Jill 369
Baker, Grant Davidson 252
369
Baker, John A. 326
Baker, Melody 256
Baker, Sara Benita 369
Baker, Wayne Douglas 260
Baldwin, Harley H., Jr.
Baldwin, Thomas Smith 252
369
Ball, Laura 256
Ballard, Clyde R., Jr.
Ballard, John Adkins 369
Ballard, Margaret 272
369
Ballard, Robert W. 326
Ballard, Shaun T. 369
Ballard, Victoria E. 369
Ballenger, Lisa Anne 369
Ballentine, George W. 369
Ballington, Patrick E. 369
Banks, Ronnie Dale 326
Bannister, Robert D. 369
Barbare, Alice E. 369
Barber, Joe L. 370
Barbrey, Watson T. 74
115, 151, 187, 370
Bardwell, Peter L. 194
Barger, Ferdinand Ora 370
Barget, Robert George 370
Barker, James Wm. 370
Barker, John Steve 370
Barker, Robert D., Jr. 370
Barksdale, Mary Alice 370

Barnes, Ann Elizabeth 82
115, 308, 370
Barnes, John B. 326
Barnes, Shirley L. 370
Barnett, Kathy B. 219
326
Barnett, Richard Lee 221
229, 370
Barnette, Dorothy C. 326
Barnhardt, Richard A. 370
Barnhill, Rebecca G. 370
Barr, Charles Rolin 370
Barrier, Robert Dee 370
Barrier, Wm. Lee 370
Barrineau, Michael K. 370
Barrineau, Timothy, Jr. 326
Barron, Charles Auld 370
Barron, Cynthia L. 370
Barron, Joe Marshall 185
370
Barron, Thomas A. 79
370
Barrow, Margaret P. 370
Barth, Michael T. 370
Barthelmess, Richard 208
Bartley, Calvin O., Jr. 370
Barton, James David 326
Barton, Julian, Jr. 164
238, 244, 370
Barton, Kathy Gay 219
326
Barton, Nancy Carolyn 370
Basilakos, Sotirios D. 370
Basinger, Donna Sue 151
Batchelor, Deborah A. 370
Batson, Jody Belinda 195
Batson, Robin Rebecca 370
Bauss, Bradford L. 326
Baxter, Deborah L. 370
Baxter, Donald Wm., Jr. 327
Bayne, Charles Thomas 370
Beachy, Keith Arthur 370
Beaman, Charles E. 86
89, 327
Beaman, Gerald Brian 179
Bean, Karen Marie 256
370
Beard, James N. 370
Beard, John Robert
Beasley, Charles W. 264
370
Beasley, Henry Wesley 151
370
Beasley, victoria E. 327
Beason, Betty Susan 370
Beaty, Robert Hunter 327
Beaudoin, Rebecca E. 370
Beaudrot, Ray M. 256
370
Beauregard, Deborah A. 77
300, 308
Beaver, Alan Wesley 370
Beaver, Charles R. 370
Beaver, Laura C. 115
370
Bebko, Charles S. 108
Beck, Jerry Fletcher 135
370
Beckham, James B., Jr. 370
Beckmann, Nancy Jean 370
Beckwith, Belynda G. 370
Bedard, Steve Allen 370
Bedenbaugh, Debra Ann 370
Bedenbaugh, James N. 370
Bedenbaugh, Yvonne 370
Beeco, Michael A. 370
Beemer, Michael V. 370
Beeson, Lynne Rayle 308

Beeson, Marcia Gayle 308
370
Beetz, Joe 113
Beggs, Donald Lee
Belcher, Cynthia A. 370
Belcher, Deborah B. 185
327
Belger, Andrew J. 185
327
Belissary, Lynn 164
Belissary, Constance 370
Bell, Dianne E. 370
Bell, Edward Allen 370
Bell, Glenn K. 327
Bell, James Carter 370
Bell, John Charles 370
Bell, Linda Sue 370
Bell, Randy Leo 327
Bell, Robert S., III 304
Bell, Steve Wm. 371
Bell, Thomas Marvin 115
Belouin, Walter Peter 183
Belue, Jerry Bernard 371
Benik, Ellen Lewis 272
371
Benjamin, Elizabeth A. 195
327
Benjamin, Matthew B. 327
Bennett, James P. 183
327
Bennett, Joseph D. 327
Bennett, Madeline F. 371
Bennett, Wallace M., Jr. 371
Bennett, Wm. Theodore 135
229, 327
Benson, Denise Leslie 308
371
Benzing, Bruce Martin 83
371
Bepke, D. 185
Berkland, Blair M. 107
115, 187, 371
Bernat, Judith C. 308
371
Berry, David Andrews 115
371
Berry, Earl 371
Berry, James Michael 221
371
Berry, James Robert 244
327
Berry, Jeffry Michael 371
Berry, Mary Wallace 371
Berry, Spartan Carl 371
Berry, Sylvia Jean 371
Berry, Travis E. 371
Bessent, Kenneth M. 371
Bethany, David C. 371
Bethea, Demetria A. 371
Bethea, John Audis 87
88, 371
Bethea, John Oscar, Jr. 371
Bethea, John Tatum 371
Bethea, Phillip D. 371
Bethea, Shannon Marie 371
Betsch, Kenny Mario 371
Bibb, David Earl 371
Biediger, Jane Louise 185
188, 319, 327
Biediger, Joseph T. 371
Bigalke, John Thomas 371
Bigelow, James Blake 327
Biggerstaff, Anne M. 185
327
Biggins, Pamela L. 371
Bilder, John C. 371
Billings, Thomas L. 185
327

STUDENT INDEX

NAME	PAGE
Billon, Wayne Elwood	244, 327
Binnicker, George L.	136, 288
Birchett, Kimberly V.	371
Bischoff, Anne M.	327
Bishop, Anita S.	371
Bishop, Curtis A.	371
Bishop, Deborah Ann	371
Bishop, George David	371
Bishop, John Randall	371
Bishop, Robert Steven	371
Bissey, Dean E.	280, 371
Black, Albert P., Jr.	136
Black, Betty Jean	206, 321, 327
Black, Henry Eugene	371
Black, Joel Wayne	371
Blackburn, Bernice A.	371
Blackburn, Thomas	229, 327
Blackburn, Wilson	229, 327
Blackmon, Barry E.	371
Blackmon, Donald L., Jr.	371
Blackwelder, Thomas M.	371
Blackwell, James Wm.	371
Blackwell, Marvin B.	371
Blackwell, Mike F.	371
Blackwell, Robert L.	328
Blackwell, Susan Jan	371
Blair, John Vern	371
Blair, Kathleen L.	219
Blair, Katrina Louise	371
Blair, Sara Carolyn	371
Blakely, Nancy C.	74, 328
Blanck, Linda Suzanne	371
Bland, Carla Denise	371
Bland, Emily T.	371
Bland, Hugh Mitchell	328
Blankenship, Charles	296, 371
Blanton, Joseph	264
Blanton, Joseph	
Blanton, Pamela Marie	371
Blase, Kurt Eugene	83, 371
Blessing, Theresa Ann	256, 328
Blose, James Frank	328
Blose, Lisa C.	328
Boeke, Cynthia Ann	371
Boettcher, H. Donald	328
Bogan, Bobby Jay	328
Boggess, Tasha Diane	372
Boggs, Glen B., II	372
Bohm, Gerald	372
Bohsen, Randall R.	328
Boland, Anna Renear	372
Boland, Claudius R., Jr.	328
Bolding, Martha R.	372
Bolding, Patricia A.	328
Bolick, Alan Lee	328
Bolick, Samuel Ray	328
Bolin, Kenneth O'Neal	372
Bolt, Charles R.	372
Bolt, John Arthur	238
Bolt, Paul Hall, Jr.	328
Bolt, Richard Glenn	304
Boltjes, Michael Ben	221, 229, 372
Bolton, Michael R.	248
Bolubasz, John T.	300, 372
Bomar, Wm. King	328
Bond, Emily Hall	372
Bond, Wendy Susan	268
Bond, Wm. Pearson	328
Bonner, Catherine E.	252, 308
Bonner, Keith B.	372
Booker, Edward Henry	372
Boone, James Edward	372
Booth, Donald Scott	107
Booth, Richard Lauren	248, 372
Borders, Wm. Thomas	143, 178, 180, 244, 321, 328
Boring, Jeffrey Ward	372
Bortle, John Joseph	372
Bostick, Douglas Wm.	372
Bostick, Jane T.	372
Bostick, Rebecca Anne	372
Boswell, Jessica Eva	372
Boswell, Joseph F.	372
Botts, Joseph A.	328
Bouknight, David W.	328
Bouknight, Harry A., Jr.	115
Bouknight, Leonard R.	372
Bouknight, Mendal A.	73, 76, 192, 276, 372
Boulanger, Cynthia R.	372
Boulware, Kitty Sue	372
Bourne, Jon Leslie	115
Bowden, Thomas B., Jr.	372
Bowen, Peggy Anne	372
Bowen, Robert Luther	372
Bowen, Steven Ray	372
Bowers, Anthony O'Neal	328
Bowers, Betty K.	372
Bowers, John F.	115, 187, 372
Bowers, Margaret Ann	372
Bowers, Willie E.	372
Bowers, Wm. Edward	80
Bowers, Wm. Knight	372
Bowie, James Cely	372
Bowles, Howard Gay	113, 151
Boyatt, Gloria Kay	372
Boyce, Cheves Ligon	372
Boyce, Judy E.	372
Boyd, Andrew Eugene	372
Boyd, Edward Glenn	372
Boyd, Herman A., Jr.	372
Boykin, Davis Dwight	372
Boykin, Willis D.	372
Boyle, Lu Anne	372
Boyle, Wm. Belton, Jr.	276, 328
Boyles, Craig Michael	372
Boyleston, Larry J.	280, 328
Boyleston, Richard L.	115, 372
Boylston, Harry G., III	372
Boynton, Mark Edward	372
Bozard, Beverly Rae	176, 372
Bozard, Charlton Duke	115, 372
Bozard, Marvin M.	244, 372
Brackett, Boyce M.	372
Brackett, Jonnette K.	372
Brackett, Michael	276
Bradford, Charles S.	372
Bradham, Doris Ann	372
Bradham, Rebecca Jane	372
Bradley, Danny K.	86, 280, 328
Bradley, Deborah J.	256, 372
Bradshaw, James E.	372
Brague, Kirk Alan	372
Bramlett, James H.	329
Branham, David	372
Brannan, Mary E.	373
Brannen, Jean Dodge	373
Brannock, Doris Davis	272, 373
Brantley, Reginald	373
Branyon, Joe Thomas	373
Branyon, Richard A.	373
Braswell, James E.	373
Breads, Lauralyn Anne	115, 373
Breazeale, Catherine	373
Breazeale, Richard H.	244, 373
Bredan, Amin S.	185
Brehm, Susan Ellen	272, 373
Brenner, Robert W.	373
Brewer, Janet Sara	373
Brewington, Phillip B.	373
Bridges, Alice M.	185, 329
Bridges, Janet Louise	373
Bridges, Marsha R.	373
Bridges, Russell P.	192, 229, 316, 329
Bridges, Stephen M.	280, 329
Bridwell, Gary L.	135
Briggs, Don Floyd	276, 373
Bright, Margaret L.	329
Britton, Steve K.	373
Britton, Verna M.	329
Broadbent, Susan M.	373
Broadwell, David G.	373
Brock, Jack G., Jr.	373
Brockenbrough, Mary L.	373
Brockington, Richard	373
Brockman, Deborah Ann	373
Brodie, Eloise Hart	373
Brogden, Lawanda L.	308, 373
Bronning, Cherry A.	373
Brooks, Christopher L.	329
Brooks, John Robert	329
Brooks, Karen Elise	373
Brooks, Nancy Lee	373
Brooks, Phillip M.	329
Brooks, Terry L.	183, 329
Broome, Cynthia Lynn	373
Brothers, Dewey D.	373
Brourton, James Atkinson	292
Brourton, Linda	292
Brown, Alma Teresa	373
Brown, Becky L.	373
Brown, Cynthia Ann	373
Brown, David Ellis	252
Brown, Debbie Senn	373
Brown, Deborah Lynn	272, 373
Brown, Donna Ann	373
Brown, Elizabeth Ann	373
Brown, George Rayford	373
Brown, Gordon L., Jr.	329
Brown, Henry Grady	373
Brown, James Wesley	373
Brown, Jennie Lou	373
Brown, Jody Daniel	373
Brown, John W.	373
Brown, Kay Wyatt	185, 329
Brown, Kenneth	115, 373
Brown, Marsha E.	76, 373
Brown, Mary Ann	373
Brown, Maxcy Paul, Jr.	373
Brown, Melvyn R.	373
Brown, Michael L.	329
Brown, Nancy Sue	373
Brown, Randy Shelley	373
Brown, Rebecca J.	329
Brown, Robert Donald	373
Brown, Roger C.	185, 329
Brown, Ronald Neil	373
Brown, Steven	151
Brown, Steven P.	373
Brown, Stewart D., III	373
Brown, Walter Keith	373
Brown, Wm. Earl	329
Brown, Wm. Leighton	373
Browne, Clyde R.	424
Browne, David D.	185, 329
Browne, Jeannie S.	185, 329
Browning, Louis David	373
Broyles, James Berry	304, 373
Broyles, Mary Ellen	164, 373
Bruce, Arthur L.	284, 374
Bruce, Samuel R., Jr.	374
Brumbach, Evelyn Kay	374
Brunnemer, Martha B.	242, 256
Bruno, James H.	374
Brunson, Jack Wade	180
Brunson, Sandra Jane	115, 195, 374
Bruorton, Larry R.	329
Bryan, Claude Douglas	374
Bryan, Emily Susan	374
Bryan, John	151, 374
Bryan, John Ralph	374
Bryan, Thomas Ray, Jr.	102
Bryant, Jeanne Marie	374
Bryant, Larry Ray	374
Bryant, Rebecca M.	374
Bryant, Richard H., Jr.	252, 374
Bryant, Wm. Lide	80, 276
Bryson, Judy Vearl	272, 374
Bucci, Eugene Anthony	374
Buchanan, David	374
Buchanan, Jane Norman	135, 256
Buchanan, Jessie E.	288
Buchanan, Thomas S.	374
Buckley, Daniel J., Jr.	374
Buddin, Glenn David	329
Buddin, Richard D.	374
Budds, Joan Marie	374
Budds, Nancy Lynn	374
Bull, James Albert	276, 329
Bull, Michael P.	374
Bull, Steven Farrell	151, 374
Bull, Victor Alan	374
Bunch, David W.	238, 292, 329
Bundick, Candace Y.	374
Bunning, Thomas E.	151, 292, 329
Burch, Carla Ann	374
Burdett, Barry Cole	83, 374
Burdette, Jane	329, 374
Burgess, Elizabeth S.	374
Burham, Kimberlee A.	374
Burkart, Virginia M.	374
Burky, Karen Sue	164
Burleson, Sandra Jo	374
Burleson, Thomas Jay	149, 192, 238, 276, 330
Burley, Brenda Jane	374
Burnett, Cheryl Janet	374
Burnett, Lani J.	374
Burnett, Michael F.	179, 330
Burnette, Deborah Ann	330
Burnham, Mary Ann	374
Burns, Allen Hurd	229
Burns, Jane	135
Burns, Judy Ann	374
Burns, Steven Otway	260
Burnside, David B.	374
Burroughs, Joe O., Jr.	288
Burroughs, Robert S.	288, 374
Burton, Debra Lisa	80
Burton, Edwin P.	330
Burton, James Larry	132
Burton, Kathy Jo	330
Burton, Wm. Hassell	260
Bury, Martyn Marya	374
Busby, Joseph Patrick	374
Busby, Wm. Hammond, Jr.	288
Busch, George P., Jr.	374
Busch, Janet Taylor	219, 330
Bush, Janet Taylor	82
Bush, Rosemary	374
Bustle, Rickey Norman	209
Butch, John Allyn	374
Butler, Pierce Day	374
Butler, Thomas Hardee	374
Butterworth, Janet D.	374
Buzhardt, Martha Ann	374
Byars, Betsy Ann	256, 374
Byars, Nancy L.	256, 314, 330
Byrd, Cathy Lee	374
Byrd, Charles	374
Byrd, Robert Alan	374
Byrd, Ronald Wesley	374
Byrd, Steven Ernest	374

—C—

NAME	PAGE
Cabiness, Harold Dean	374
Cade, Arthur Alan	83, 115, 374
Caggiano, Anita Marie	374
Caggiano, Antoinette	374
Cain, Carolyn T.	374
Cain, Glenn Edward	374
Cain, Stephen M.	375
Caines, Henry P.	375
Caldwell, Gary F.	375
Caldwell, Patrick R.	375
Calhoon, Terry Alan	330
Calhoun, Wm. Buchanan	330
Calk, Julie Anna	375
Callahan, Cherie G.	330
Callahan, Elijah L.	209, 375
Callaway, John L.	330

STUDENT INDEX

NAME	PAGE
Callicott, Gary White	300, 375
Callison, George P., Jr.	375
Calloway, Raeford L.	151, 206, 330
Cameron, Francis B., Jr.	292
Cameron, James Tyler	280, 375
Cameron, Melissa W.	375
Cameron, Sandra Sue	330
Campbell, Alice Cook	330
Campbell, Becky F.	185, 375
Campbell, Cathy	242
Campbell, Claude B.	164, 375
Campbell, Dayton W., Jr.	284
Campbell, Francis M.	375
Campbell, Frankie E.	99, 375
Campbell, Hamilton L.	183
Campbell, Jeffrey L.	375
Campbell, Judy Kaye	375
Campbell, Patricia J.	330
Campbell, Phyllis T.	375
Campbell, Ruby Faye	375
Campbell, Wm. A.	375
Canaday, Shirley G.	91, 242, 268, 375
Candler, Roxanna	330
Candler, Wm. Keith	375
Cannon, Cathay Anne	272, 375
Cannon, Clifford D., Jr.	375
Cannon, Gordon Claude	135, 375
Cannon, Henry Michael	375
Cannon, Kay S.	375
Cannon, Michael C.	185, 330
Cantey, Helen C.	375
Cantrell, Cathy E.	375
Cantrell, Jeffrey B.	375
Cantrell, Jesse T.	151
Cantrell, Marion V., Jr.	375
Capps, Loring Kerry	375
Cardillo, Dennis A.	375
Carlisle, Joanne O.	375
Carlisle, Teresa E.	375
Carlson, Randolph J.	375
Carnell, Ricky Gary	375
Carothers, Marcia A.	164, 375
Carpenter, Harry J., Jr.	375
Carr, Deborah Kaye	375
Carraway, Wm. Haskell	330
Carroll, Charles R.	375
Carroll, Manning E.	375
Carroll, Robert Wm.	115, 375
Carroll, William Earl	375
Carroll, Wm. Henry	375
Carson, Charles Ted	115, 187
Carson, Jan Elaine	80, 308, 375
Carson, Silas Wm.	288
Carson, Wm. Francis	375
Carson, Wm. Jay	221, 229, 330
Cartee, Gary Lane	375
Carter, Alvin Maxcy	229, 330
Carter, Brantley F.	375
Carter, Cynthia Ellen	242
Carter, Douglas Terry	375
Carter, John C., Jr.	330
Carter, Linwood I., Jr.	375
Carter, Nancy Ellen	256, 375
Carter, Raymond Mark	375
Carter, William E.	375
Carucci, Walter John	375
Caruso, Anthony Peter	238, 304
Cary, Ellender	375
Casey, Elizabeth C.	219, 375
Casey, John Leonard	330
Cash, Janet Lynne	375
Cash, Robert Grady	248
Cason, Norman McSwain	331
Cassell, Russell A.	375
Cassell, Sherry L.	375
Castle, David E.	
Castles, Robert L., Jr.	375
Cathcart, Richard S.	331
Cathcart, Ruth K.	376
Cathey, Wm. Lockman	331
Catlin, Charles D.	376
Catoe, Nancy Elaine	115
Caughman, Robert J.	376
Caughman, Wyatt F.	376
Caulk, Julie	256
Causey, Carol L.	331
Causey, Wm. David, Jr.	288, 376
Cauthen, Janice E.	115, 376
Cave, Sarah Ann	176, 376
Caver, John Anthony	376
Caver, Tony	164
Cawood, Wm. Stephen	376
Cely, John Thomas	376
Center, Vickie K.	376
Chalgren, Catherine B.	376
Chamblee, Daniel W.	248, 376
Chamblee, Linda Leigh	376
Chandler, Denise E.	376
Chandler, Karl B.	331
Chang, Chi Hsiang	132
Chaplin, Jean Ellen	376
Chaplin, Wm. Eugene	376
Chapman, Caroline	376
Chapman, Elizabeth B.	272, 376
Chapman, June Marie	376
Chapman, Kathy Ruth	331
Chapman, Mack L., Jr.	376
Chapman, Pamela Joyce	376
Chapman, Walter I., III	376
Chappelear, Kathy G.	376
Chappell, Christopher	376
Chappell, Jesse Alan	331
Chappell, Jimmie Lynn	115
Chappell, Ronald L.	376
Charles, Sandra E.	195, 331
Charnley, Julie R.	164, 256
Charpia, Sarah Lynn	376
Charping, Phillip H.	331
Chartier, Phillip L.	331
Chartier, William L.	331
Chastain, Dennis V.	376
Chastain, Dole Alan	331
Chastain, Gary Q.	376
Chastain, James B., Jr.	376
Chastain, Lonna Rae	376
Chastain, Paula R.	188, 242, 256, 316, 331
Chatham, Mildred A.	376
Cheatham, Virginia P.	115, 376
Cheek, Anna Claire	376
Cheek, Joseph E.	331
Cheek, Kathryn Gail	376
Cheek, Rodger D.	376
Cherry, Earl Roger	151, 376
Childers, James S.	187, 321,331
Childers, Randy B.	376
Childress, Kenneth L.	376
Childress, Patricia M.	331
Childress, Phillip D.	376
Childress, William H.	376
Childs, Howard D.	376
Chiles, Donna Buff	376
Chiles, Robert Otis	376
Chilpan, Richard K.	376
Chitty, Ronald E., Jr.	376
Christoph, Richard T.	304
Clamp, Louis Oneal, Jr.	
Clanton, Harry Wm.	376
Clark, Barbara C.	376
Clark, Charles D.	331, 292
Clark, Curtis Glenn	83, 376
Clark, Douglas Foster	208, 376
Clark, George D., Jr.	376
Clark, George Leon	331
Clark, Helen Y.	151, 331
Clark, John C.	376
Clark, Kathryn S.	331
Clark, Kenneth R.	135, 260, 376
Clark, Kenneth W.	376
Clark, Larry Ulmer	113, 288
Clark, Lawrence L., Jr.	376
Clark, Libby Deane	87, 88,331
Clark, Mary Kathlyn	376
Clark, Matthew I.	304
Clark, Michael W.	135, 376
Clark, Nancy Jo	376
Clark, Sam Preston	376
Clark, Walter A., Jr.	27, 244, 376
Clark, Wm. Jack	164
Clarke, Wm. Arnold	248
Clarkson, Elizabeth A.	377
Clarkson, James R.	115, 187,331
Clarkson, William W.	
Clary, Johnny M.	331
Clawson, Wm. Thomas	377
Clayton, Elizabeth L.	377
Claytor, Judith Nelle	377
Cleveland, Malcolm K.	331
Clement, Charles W., Jr.	377
Cleveland, Jane Simms	377
Cleveland, Joe H.	300
Cleveland, Lillian N.	377
Cleveland, Martha E.	179, 332
Cleveland, Susan Gail	377
Cleveland, Thomas W.	180, 300, 332
Cleveland, Wm. David	377
Clifford, Stanley J.	332
Cline, Teresa Ruth	272, 377
Clinkscales, Roger B.	377
Clippard, Lee Hunt	332
Cloninger, John Scott	377
Clore, Betty Lu	377
Close, Catherine T.	377
Cobb, Timothy Lehron	377
Coble, Robert L.	332
Coburn, Cynthia J.	332
Cochran, Cathy Elaine	377
Cocke, Suzanne Lewis	377
Cockerill, Bruce E.	151, 377
Coffee, Mary Beth	308
Coffey, Edgar S., Jr.	103, 248, 332
Coggins, Clayton Wm.	377
Coggins, Michael H.	377
Cohen, Alexander H.	115, 151,377
Coker, John Wilson	377
Coker, Talbert K.	332
Colavita, Michael Jay	377
Cole, Renee Cecile	219, 377
Cole, Wm. Charles	377
Coleman, Charles Doug	377
Coleman, Gary Coggins	377
Coleman, James A.	248, 377
Coleman, James R., Jr.	151, 377
Coleman, John F.	377
Coleman, Laurie V.	377
Coleman, Lynda Ray	268, 377
Coleman, Michael G.	377
Coleman, Robert C.	149, 332
Coleman, Sandra L.	377
Coleman, Stan David	332
Coleman, William A.	280, 377
Coley, Donald Keith	280, 377
Collins, Austin C.	377
Collins, Catherine F.	377
Collins, Donald B., Jr.	252
Collins, John David	377
Collins, Patrick S.	377
Collins, Phil S.	332
Collins, Ricky Nelson	377
Collins, Sheila	377
Collins, Wallace A.	288
Collins, Wm. Charles	377
Colvaita, Michael J.	292
Compton, Phillip A.	377
Compton, Robert B.	276, 377
Condon, Leslie P.	377
Condon, Marietta	377
Conley, Carolyn Rose	332
Connell, John Allen	76, 276, 332
Connelly, Maria E.	308, 377
Conner, Kenneth Paul	332
Conoly, Mary Helen	377
Conover, Catherine J.	272
Conrad, Mary Margaret	377
Cook, Carol Leigh	377
Cook, George Randel	149, 332
Cook, Janet Lynn	242, 272, 332
Cook, Kathleen Louise	377
Cook, Michael R.	377
Cook, Muriel Denise	377
Cook, Nance Love	82, 308, 377
Cook, Neena	109
Cook, Rodger Dale	377
Cook, Rosemary	272
Cook, Rosemary	272
Cooke, Bonnie Lee	208, 256
Cooler, Ernest W., III	229, 332
Cooler, Howard F.	
Cooley, Donna Lee	377
Cooley, Joe H.	332
Coone, Lon Andrew	73, 82,377
Cooner, Allison Wm.	252
Cooney, Anne M.	195, 206,377
Cooper, Barbara Jane	378
Cooper, Herbert John	180, 193, 280, 378, 424
Cooper, Wilson W.	378
Cope, Jacob M., Jr.	180, 193, 288, 316, 332
Copelan, Demarice R.	378
Copelan, B. Dianne	115, 378
Copeland, Charles M.	378
Copeland, Debra Ann	378
Copeland, George	164
Copeland, Jackson M.	332
Copeland, May Stewart	378
Copeland, Robert E.	332
Corcoran, Jon Erick	115, 378
Cordoni, Michael B.	378
Corker, Phyllis Ann	378
Corley, James E., Jr.	378
Corley, Paul Wm.	378
Corner, Wesley A.	98
Cornwell, Ann	378
Corpening, Jackson R.	378
Corpening, Joseph B.	115, 332
Corrigan, Ann E.	378
Cositore, Vincent J.	332
Cote, John Louis, Jr.	378
Cothran, Deborah Anne	332
Cothran, Frances E.	378
Cothran, George E.	276, 278
Cothran, Levis E.	378
Cothran, Skip	83
Cottingham, James M.	378
Cotton, Patricia E.	378
Courtney, Lon James	149, 292
Cousins, Charles F.	77, 244, 378
Covington, Colin W.	288, 332
Covington, Myrtle R.	78, 115,378
Cowen, Trish	188, 272, 332
Cowherd, Thomas R.	378
Cox, Constance Ruth	272, 378
Cox, Donald Robert	276, 378
Cox, Ellen Jean	272, 378
Cox, Guerry Ronald	296
Cox, Jack David	378
Cox, James Arthur	252
Cox, James Richard	378
Cox, John Norris	378
Cox, Lisa Elisabeth	256, 378
Cox, Ronald McCray	378
Cox, Willa Linwood P.	332
Coxe, Mary Perrin	378
Craft, Milton Jack	378

STUDENT INDEX

NAME PAGE

Craig, Charles Horace 332
Craig, Mary Jeanne 378
Craig, Michael Allen 378
Craig, Wm. Blount 378
Crain, Martha K. 378
Cranford, Wm. Davie 378
Crawford, Carol M. 378
Crawford, Charles E. 209
Crawford, Deborah J. 378
Crawford, Douglas N. 378
Crawford, Frederick A. 378
Crawford, Patricia L. 378
Crawford, Stephen S. 378
Creighton, Patricia H. 378
Creque, Vera Ellen 199
378
Crews, Florence Lynn 378
Crews, Samuel F., III 70-71
73, 180, 185, 193, 288, 319, 322
Crewshaw, Tony J. 378
Cribb, Don Michael 332
Cribb, Regina Ann 76
378
Crider, Curtis Wayne 378
Crim, Harriet Gail 176
378
Critchlow, Daryl R. 179
Croft, John Clifford 378
Croft, Philemon K. 332
Crolley, Rhonda Russ 332
Cromer, Harry E., Jr. 378
Cromer, Joseph Newton 164
378
Cromer, Sara Edna 272
378
Cromwell, Eleanor K. 115
378
Croome, Deborah Ann 268
378
Croome, James Earl, Jr. 378
Crosby, Jack Vernon 332
Crosgrove, George L. 332
Crouch, Carl Randall 379
Crouch, John Steve 79
292
Crouch, Will Newton 292
Crowe, Rhonda Kay 379
Crowson, Thomas J. 115
Crowther, Carol E. 308
379
Croxson, Everett F. 379
Crumpton, Betty Cook 332
Crumpton, Charles D. 332
Crumpton, Troyce J. 379
Csernak, Stephen F. 115
187, 379
Cubbage, Cynthia J. 379
Cubbage, John R. 332
Cubbage, Leighton M. 248
Culbertson, Carroll P. 379
Culbertson, Cheryl F. 284
332
Culbertson, James E. 332
Culbertson, Larry B. 379
Culbertson, Sallie E. 256
379
Culp, Charles Michael 379
Cumbie, Alton B. 248
332
Cummings, Janis Belle 379
Cummings, Pamela G. 332
Cunningham, Edward T. 332
Cunningham, Julie A. 379
Currin, Amanda Jane 74
81
Currin, Thomas Arnold 379
Curry, James Clard, Jr. 379

NAME PAGE

Curtis, Philip C. 229
248, 332
Cutler, Frances B. 379
Cuttino, Tillman E., Jr. 379
Cyrus, Mark Howard 379

—D—

Dailey, David Wayne 332
Dalrymple, Craig C. 379
Dalton, Martha J. 379
Dandridge, Kathy Lynn 379
Daniel, Billy Thomas 332
Daniel, Wm. Shipp, Jr. 252
Daniels, Charles R. 379
Daniels, E. Delores 379
Daniels, Michael 304
Daniels, Weldon Hoyle 252
Dannelly, Gordon D. 379
Danner, Richard Wm. 379
Dantzler, Michael W. 379
Darby, Albert D., Jr. 379
Dargan, Betty J. 379
Darity, Joseph P. 115
Darley, Alfred Arnold 379
Darley, Joy Elaine 379
Darnell, Cynthia L. 379
Dassie, Marion C. 379
Daum, Chadi Ree 334
Davenport, Barbara L. 379
Davenport, Berry G., Jr. 334
Davenport, John D. 379
Davenport, Michael B. 379
Davidson, Ian A.
Davidson, Janice D. 379
Davidson, Theressa D. 379
Davidson, Thomas M. 379
Davidson, Wm. Harold 379
Davila, Samuel Shawn 244
Davis, Brenda Diane 379
Davis, Brenda J. 334
Davis, Camilla Elise 272
379
Davis, Charles Mark 379
Davis, George J., III 115
379
Davis, Gerald E. 379
Davis, Glenn Elliott 334
Davis, Jack Wayne 379
Davis, Jean Darlene 379
Davis, Kathleen Ellen 379
Davis, Kathleen Ruth 379
Davis, Kathy 91
308, 379
Davis, L. J., Jr 379
Davis, Mary Michele 379
Davis, Michael Harold 379
Davis, Patrick Scott 115
Davis, Philip Howard 379
Davis, Robert A. 129
180, 221, 238, 244, 334
Davis, Robert Kim 379
Davis, Tobert Wayne 379
Davis, Ronald 82
Davis, Samuel Wm. 83
379
Davis, Sara P. 334
Davis, Sherry N. 334
Davis, Shreve C. 260
334
Davis, Stephen Hope 379
Davis, Tommie Ray 379
Davis, Wanda K. 379
Dawkins, Patrick W. 334
Daws, Virginia Fay 379
Day, James Eaton 380
Day, Keith 164

NAME PAGE

Day, Susan Mary 256
380
Dayhood, Kathleen R. 256
380
Deacon, Kim T. 83
Deadwyler, Peggy D. 242
272, 380
Deakin, John F. 380
Dean, Carla Patricia
Dean, David E. 380
Dean, Frederick F., Jr. 296
380
Dean, Larry Edward 380
Dearhart, Earl R. 334
Deas, James Daniel 292
Dease, Mary Ella 151
380
Deaton, Lamar Nelson 280
334
Decker, Dorothy A. 380
Decock, Bruce Arnold
Dehart, David V., Jr. 288
380
Dehihns, Mary Lucille 308
Deloach, Robert Orian 380
Deloache, Mary E. 334
Demori, Lynn R. 334
Dempsey, Randall Dean 288
380
Denk, Kenneth Wayne 380
Dennis, Elizabeth N. 380
Dennis, Kathryn 380
Denny, Cathy Denise 380
Denny, Joseph Edward 380
Denton, Richard Scott 115
187, 334
Derham, Thomas Grant 380
Derrick, Curtis M. 334
Derrick, Doris Anne 151
380
Deschamps, Carroll G. 380
Desmond, Deborah D. 380
Devore, Robert D. 380
Dewberry, Lewis Snow 380
Dewitt, Chris Arthur 380
Dewitt, Mary E. 195
334
Dewitt, Michael G. 334
Diacsuk, John S. 380
Diamond, Charles A. 99
Dibble, Kathleen H. 380
Dickenson, James A. 185
334
Dickerson, John T. 380
Dickerson, Julian T. 334
Dickert, Julias M., Jr. 284
380
Dickinson, Ernest L. 380
Dickinson, George H. 334
Dickinson, Lillian E. 256
380
Dickson, Ann E. 334
Dieglio, Nancy M. 380
Dieterich, Donald E. 334
Diferdinando, David J. 380
Digieso, James V. 260
Diiorio, Nicholas J. 149
334
Dill, Phillip Marion 380
Dillard, Jackson R. 288
380
Dilworth, Derrill T. 380
Dinkins, Gene Lynn 309
334
Dixon, Gary Mitchell 179
380
Dixon, Jane R. 151
256, 380

NAME PAGE

Dixon, Ronney T. 380
Dixon, Walter E., Jr. 335
Djuren, Ronald Wm. 194
Doares, Ann Coleman 380
Dobbins, George Wm. 380
Dobson, David Broadus 248
Dobson, James E. 335
Dodgens, Mary E. 335
Dodson, Harold W., Jr. 380
Doherty, Michael F. 380
Dominick, Grady E. 335
Donald, Chevis Samuel 380
Donald, Wm. James 335
Donaldson, Emily D. 335
Doolittle, Virginia A. 272
380
Doran, Jean Frances 91
380
Dorn, George Thomas 380
Dorn, Joseph Copeland 151
380
Doster, Mary Louise 380
Dotson, Dianne Cecile 335
Doughty, Patricia Ann 380
Douglas, Steven Lee 380
Dozier, James C., Jr. 380
Dozier, Karen Wolff 335
Drafts, Carol Annette 380
Drafts, Janet Ruth 380
Drake, Barry Grant 80
380
Drake, Rita Karolyn 380
Drake, Robert D. 296
335
Drake, Robert Scott 380
Dreher, Nancy E. 380
Driggers, Deborah Kay 380
Driggers, Robert H. 380
Drinkard, Myra June 381
Driscoll, Michael 335
Drummond, Deborah M. 381
Drummond, John H. 335
Drummond, Richard S. 381
Dubose, Jerry Davis 381
Dubose, Mary Player 381
Dubose, Mora Davidson 381
Dubose, Robert L. 381
Ducker, Dwight Ashley
Ducworth, Mary Lynn 381
Duke, Joel M., Jr. 115
Dukes, Deborah Beck 335
Dukes, Jeannette J. 206
Dukes, Johnny Ray 284
381
Dulin, Pamela Ruth 381
Dulin, Paul Richard 252
Dumont, Lewis C. 381
Dunagan, Steven Harry 381
Dunagin, David H. 381
Duncan, Donald Radge 335
Duncan, Harriette B. 198
381
Duncan, Keith St. C. 229
Duncan, Maxine C. 381
Duncan, Phillip M. 381
Duncan, Ray Donald 381
Duncan, Ronnie James 381
Dunham, Eric Alan 87
88, 381
Dunlap, Julie Ann 381
Dunn, Barry Keith 381
Dunn, George E. 381
Dunn, Lawrence Amery 82
335
Dupre, James Carlisle 292
381
Durant, Bethel Carey 381
Durant, David Parrott 381

NAME PAGE

Durant, George C. 381
Durant, Perry Walker 33
Durham, Dwight S. 381
Durham, Jack C., Jr. 33
Durham, Marion D. 38
Durham, Martin Hale 33
Durham, Pamela Sue 38
Dutt, Kenneth Douglas 38
Dyar, Roger Dale 38
Dyches, Daniel Lonnie 11
300, 38
Dyches, Tommy Michael 38
Dye, Rebecca Anders 38
Dymkoski, Mark Sidney 17

—E—

Eades, Keith Michael 15
38
Earle, Julius R., Jr. 38
Earnest, Bonita M. 38
Easler, Michael Dale 38
Easler, Steven Alan 38
Easley, David Stanton 28
38
Eastman, Robert T. 30
Eckert, Robert P., Jr. 38
Eckley, Gordon Wayne 38
Edens, Charles T. 28
38
Edens, Henry Curtis 11
18
Edens, Pamela A. 38
Edge, Timothy 38
Edmunds, Barry Neal 38
Edwards, Debra Guinn 33
Edwards, Donnie Jerry 33
Edwards, Frank R. 38
Edwards, George 38
Edwards, James L., Jr. 33
Edwards, James M., III 28
38
Edwards, Janice Kaye 38
Edwards, Jo Ann 26
38
Efland, Thomas D., Jr. 7
316, 33
Eggleston, Sarah B. 38
Eggleston, Susan 12
156, 33
Eiserhardt, Thomas W. 26
38
Eleazer, Bridget M. 38
Elledge, David Basco 38
Ellenberg, Fred D. 11
38
Ellenburg, Ginger E. 10
38
Ellis, Ellen G. 38
Ellis, Peggy Ann 38
Ellis, Wm. Calvin 38
Ellison, Julian G. 38
Elrod, Linda Kay 38
Elrod, Pamela Rose 38
Elrod, Sydna Fern 38
Emerson, Harrison B. 38
Emmerthal, Douglas F. 38
Engle, George Samuel 30
38
Epperson, James Drake 38
Epps, Ann E. 33
Epps, James Neely, Jr 27
38
Epps, Mark A. 38
Epps, Steven, Jr. 18
Epps, Thomas Lynn 28
Epps, Thomas Walter 38

STUDENT INDEX

NAME	PAGE
Epting, Carl R.	164
	183, 336
Epting, Claude D.	336
Epting, John Carrol	382
Epting, Johnnie T., Jr.	103
	264, 336
Erneston, Andrew Gus	382
Erskine, Danny L.	336
Ervin, Margaret F.	382
Erwin, Arthur M., Jr.	300
Esher, George F., Jr.	382
Etheredge, Janice L.	382
Ethredge, Don L.	209
Eubanks, Mack Greer	136
	382
Eubanks, Robert Evans	252
	382
Evans, Bruce Wayne	382
Evans, Carlisle E.	115
	187, 336
Evans, James Robert	382
Evans, John Paul	288
	382
Evans, June Marie	308
	382
Evans, Milladene	382
Evans, Rick Rollins	336
Evans, Terri Evelyn	206
	382
Evatt, Jared Calvin	336
Evatt, Rhetta Gay	256
	382
Evatt, Thomas Mayes	382
Everett, Herbert F.	284
	382
Exley, Kathryn Dennis	336
Exley, Slade Forrest	336
—F—	
Faile, Karen Owens	382
Fair, Julian H., III	288
	382
Fairey, Andrew W.	382
Fairey, Robert Donald	382
Falatok, Andrew John	382
Fallaw, Edith Inez	382
Falls, Karen Annette	382
Familia, Richard A.	382
Fann, Carl Sidney	382
Fant, Charles Wm.	80
	83, 382
Fant, Terry Rodger	382
Farish, Gregory S.	382
Farkas, Gary Jon	382
Farmer, Michael S.	300
	382
Farr, Ralph Edward	382
Farrell, Richard Wm.	382
Farrell, Walter Wm.	86
	382
Farver, Harry Craig	382
Fau, Arthur Allan	336
Faulk, Bertie Joan	382
Faulkenberry, Malcolm	276
	336
Faulkner, Hugh Grier	382
Feasel, Constance Ann	308
Feemster, Charles Wm.	382
Feemster, James O., Jr.	221
	382
Felder, Robert Lee	382
Fellers, Mark Gregory	288
Fellman, John Keegan	382
Fennell, Clarence J.	229
	336
Fennell, Curtis A., Jr.	382
Ferguson, Alan C.	382
Ferguson, Donald Alan	382
Ferguson, James R.	336
Ferguson, Leroy H., III	107
	382
Ferguson, Sandra Rita	268
Ferguson, Thomas Dale	336
Fern, Edward Adam	382
Fernandez, Maria H.	382
Feroz, Almas	132
	336
Fewell, Edward Miles	382
Ficken, Lewis Mobley	194
Field, Marsha Marie	382
Field, Patricia Ann	97
Fields, Sandra Jane	135
	336
Fields, Wm. Craig	260
	382
Figenwald, Patricia	383
Findley, Linda Sloan	336
Findley, Wm. Elbert	383
Fink, Rita Joyce	383
Finley, Albert Allen	115
	164, 383
Finley, Barbara Sue	336
Finley, Helen Rebecca	383
Fins, Cyndy Ella	336
Fischer, Lawrence H.	115
Fischer, Sarah Louise	383
Fisher, Dale S.	336
Fitzsimons, Frank L.	383
Flatley, John Wm.	336
Fleishel, Victor S.	336
Fleming, Catherine J.	383
Fleming, Charles	132
Fleming, Charles	383
Fleming, John R.	179
	336
Fleming, Linda Ann	336
Fleming, Slugger J.	337
Fleming, William H.	337
Flemming, Wm. Ray, Jr.	300
	337
Fletcher, Carol C.	383
Fletcher, Robert G.	383
Fletcher, Sheila W.	337
Flowe, Danny Bruce	383
Flowers, Randal B.	383
Floyd, Ben Dayton	383
Floyd, Charles Daniel	383
Floyd, Debra Faye	383
Floyd, Harriett Ann	337
Floyd, Kevin Carlisle	383
Floyd, Laurens W., Jr.	73
	77, 244, 383
Floyd, Lillian E.	337
Floyd, Margaret L.	383
Floyd, Susan R.	383
Flynn, Lois Ann	383
Fogle, Bryan Wm., Jr.	151
	383
Fogleman, Roy L., Jr.	383
Foote, Randall O.	337
Ford, Betty Sue	99
Ford, Catherine N.	272
	383
Ford, Sherry L.	383
Ford, T. Bartow	74
	337
Forrest, Henry C.	136
	337
Forrester, Nellie L.	383
Forrester, Susan Lee	164
	242, 256
Fortenberry, Sherry Y.	337
Fortner, Ernest F.	383
Foss, Phillip Neal	383
Foster, Benjamin R.	300
	383
Foster, Daniel Max	337
Foster, Jeffrey Wm.	238
	300, 337
Foster, Kathy Myers	383
Foster, Lee Norris, Jr.	337
Foster, Michael Wm.	115
	300, 383
Foster, Richard P., Jr.	115
	383
Fountain, Geoffrey F.	383
Fowler, James W.	383
Fowler, Pamela Olean	383
Fowler, Robert C.	337
Fowler, Teresa P.	383
Fowler, Walter A., III	383
Fox, Charles Randall	164
Foy, Harry Lee, Jr.	288
Fralick, Wm. Davis	383
Frampton, Kathleen	164
Frampton, Richard A.	149
	383
Francis, Adrienne D.	383
Francis, Philip A. Jr.	300
Franklin, Elizabeth	383
Franklin, Frederick E.	383
Fraser, David George	383
Frazer, John Bowles	135
Frazier, Judy Yvonne	383
Frazier, Locke E.	383
Freeman, Campbell C.	115
	383
Freeman, Charles F., Jr.	300
	383
Freeman, Julius G., Jr.	383
Freeman, Lawrence W.	185
	238, 276, 319, 337
Freeman, Michael E.	383
Freeman, Robert Allen	383
Freeman, Robert E.	383
Freitag, Susan E.	383
French, Beverly Lynn	383
Fricks, Sandra Diane	383
Frierson, Manton R.	135
	383
Frtogle, Melinda I.	383
Frye, Rhett Laroy	252
Frye, Richard Dolan	280
	383
Frye, Walter Ralph	135
	383
Fuduric, Thomas G.	337
Fulghum, Milton L., Jr.	337
Fuller, Everett Poole	151
Fulmer, Precious O.	151
	383
Fulmer, Tempie G.	337
Fulmer, Valerie Jean	383
Fulton, Jan	384
Funderburg, Wayne D.	384
Funderburke, Ronnie E.	384
Fuzia, Joseph Edward	384
—G—	
Gaddis, Jack M., Jr.	384
Gaddy, Gary Lynwood	284
Gaddy, Robert N.	384
Gaffney, Margie K.	384
Gailey, Pamela Dawn	384
Gailey, Stanley Dean	337
Gaillard, Kenneth M.	384
Gaillard, Mary E.	337
Gaillard, Thomas R.	384
Gainey, Dennis C.	337
Gainey, Harold M.	292
Gainey, Philip C.	284
	337
Gale, Gwendlyn F.	384
Gallaher, Jeffrey Lin	384
Gallardo, Charles D.	337
Galleher, George A.	337
Galloway, Candace A.	338
Galloway, Charles	74
Galloway, Cleo Edwin	384
Galloway, Gerald G.	209
	384
Galloway, Harvey P.	280
	384
Galloway, Vicki Shaw	338
Gamble, Julius P., Jr.	384
Gambrell, Henry J., Jr.	384
Gambrell, Sara Carol	384
Gambrell, Teresa S.	338
Gantt, Aubrey D., Jr.	280
	338
Garber, Michael B.	384
Gardner, Deloris	338
Gardner, Lester L., Jr.	276
Gardner, Robert L., Jr.	292
	384
Garland, John Edwin	79
Garland, Marshall Lee	384
Garmon, Frank Warren	338
Garner, Brenda Gail	185
Garner, Patricia A.	384
Garren, Vicki Elaine	338
Garrett, Bobbie L.	384
Garrett, Brenda Faye	384
Garrett, Brian D.	384
Garrett, Clara Ann	384
Garrett, James Berry	384
Garrett, James T.	338
Garrett, Jeffrey Lang	384
Garris, Edward B., II	384
Garrison, Glenn S.	296
	384
Garrison, Jean Faye	185
	338
Garrison, Linda K.	268
	384
Garrison, Richard M.	338
Garrison, Ryland M.	384
Garrow, Cynthia L.	384
Garvin, Helen Dale	384
Garvin, Linda D.	
Gaskin, Alva D., Jr.	149
Gaston, Charles C.	280
Gaston, Douglas T.	384
Gaston, Harvey Neely	384
Gaston, Roger Alan	384
Gatch, David Obrien	384
Gatling, Robert R., Jr.	97
Gault, Alice Bea	384
Gaunt, Charles Wm.	276
Gause, Timothy E.	338
Geilfuss, Charles J.	151
	384
Gentry, Pamela I.	384
George, Gwendolyn	272
	384
George, Mae Joyce	384
George, Wenonah Kay	384
Georgeo, Faye Elaine	384
Georges, Danae	135
Georgiades, George C.	338
Gepford, James D.	115
	384
Gerhardt, Rusty	424
Gerrard, Neal Edward	384
Gervais, John Lewis	384
Getchell, Jeffrey J.	384
Gibbons, Carlos W., Jr.	384
Gibbs, Wm. Darrell	384
Gibson, Anna E.	384
Gibson, Deborah Faye	256
	384
Gibson, Frank Marion	338
Gibson, Joseph Walter	384
Gibson, Joyce A.	151
	384
Gibson, Oliver F., III	209
Gibson, Pamela Ann	384
Gibson, Philip K.	91
	98, 115, 187, 384
Gibson, Warren W.	384
Gibson, Wm. Keith	384
Giger, Doreen	80
	384
Giger, George Ernest	338
Gilbert, George Lamar	385
Gilbert, Silvia D.	176
	385
Gilbert, Victoria L.	385
Gilbert, Wm. Paul	194
Gilchrist, George M.	170
	292, 314, 338
Gilchrist, Howard T., Jr.	280
Gilchrist, Wm. John	385
Gill, Henrietta	338
Gill, Nicholas H.	338
Gillespie, Clint C.	385
Gillespie, Donald E.	385
Gillespie, Mark F.	385
Gillette, Jack W., Jr.	338
Gilley, Jerry Dorvan	338
Gilliam, James W.	385
Gilliam, Janice Karen	385
Gilliam, Michael R.	338
Gilman, Diane Elise	385
Gilreath, Gloria S.	385
Gilreath, John Wm.	385
Gilreath, M. Elizabeth	176
	385
Gilstrap, Vicki D.	385
Githens, Herbert J.	338
Gleason, Delno Rex	338
Gleaton, Thomas L.	338
Glenn, James Robert	385
Glenn, Ralph J., III	385
Glenn, Robert Neal	385
Glenn, Thomas N.	338
Glover, Deborah C.	385
Glover, Thomas R.	385
Godwin, Laurel G.	385
Godwin, Lynn	385
Goebel, Margaret D.	385
Goggans, Steven Wayne	385
Golson, Joseph Aaron	385
Gombert, Ralph M.	385
Gombola, Paul Peter	385
Gonzalez, Deborah J.	385
Gooch, Frank Marshall	385
Good, Beverly Jean	385
Good, Marilynn Ruth	115
	385
Goodman, Charles B.	164
Goodman, Grant Alan	385
Goodman, Jay Wesley	339
Goodson, Thomas E.	339
Gore, Fred L.	385
Gore, Thomas Clinton	164
	276
Gorena, Lucile Ramona	308
	385
Gornicki, Philip P.	385
Gorske, Shirley Raie	339
Gosa, Morris R.	115
	385
Gosey, David R.	385
Gosnell, Danny Grey	385
Gosztonyi, Gary John	288
	339

STUDENT INDEX

NAME	PAGE
Gotshaw, Marsha D.	385
Goudelock, Gary M.	385
Gough, Samuel Leonard	385
Gould, Elizabeth Anne	385
Gould, Johnathon Walker	252
Gowan, Grady Vincent	385
Grace, Charles M., IV	238, 264, 385
Grace, Joseph Page	385
Graef, Ellen Jean	115
Graham, Beverly Jo	385
Graham, Charles A., Jr.	339
Graham, Deborah S.	97, 385
Graham, Donnie Vernon	385
Graham, James Carson	385
Graham, John C.	385
Graham, Judy Lee	385
Graham, Lindsay B.	339
Graham, Pamela Gail	272, 385
Grahl, Robert L.	339
Grainger, Brenda Sue	339
Grainger, Wanda S.	339
Gramling, Frank E.	385
Gramling, Henry T.	385
Granger, Beverly D.	385
Grant, Gary Alton	385
Grant, Peter Arthur	385
Grant, Ronald Wm.	339
Gravely, Martha J.	339
Gravely, Newell F., Jr.	385
Gravely, Steve F.	339
Graves, Wilbur R.	339
Gray, Barry Edward	115, 385
Gray, Gretchen Elaine	385
Gray, Robert W.	339
Gray, Walter Lee, Jr.	385
Graydon, David Ray	149, 386
Green, Amos G., Jr.	102
Green, George Patrick	386
Green, John Clifton	386
Green, Lynda Jule	386
Green, Michael A.	386
Green, Robert	183
Green, Robert W.	339
Green, Ronald Floyd	78, 386
Green, Sonny	386
Green Susan Alicia	386
Green, Zollie Cecil	339
Greene, Francis J.	386
Greene, Judi A.	386
Greene, John Barry	
Greene, Marion Esther	339
Greer, Michael Paul	339
Greeves, Katherine C.	386
Gregg, Anne Elizabeth	164, 386
Gregg, John Maxcy, Jr.	386
Gregory, Mark Charles	115, 187
Gregory, Mary Jane	386
Gregory, Randy T.	386
Greiner, Gregory H.	386
Gressette, Thomas A.	284, 386
Griffin, Daniel M.	386
Griffin, Delphine Kay	339
Griffin, John D.	339
Griffin, John M., Jr.	264, 386
Griffin, Marion R., Jr.	300
Griffin, Paul Spivey	264, 386
Griffith, George S.	386
Griffith, John B.	386
Griffith, Keith Hayne	179
Griffith, Wm. Victor	386
Griffiths, Laura D.	386
Griggs, Joseph M.	
Griggs, June E.	386
Grigsby, Robert L., III	76, 292, 386
Grinstead, Corliss E.	386
Grisby, Bill L.	292
Grisso, John K., Jr.	386
Grofic, Barry E.	185, 339
Grogan, Wm. Daniel	339
Groover, Laura P.	386
Ground, Debra Sue	386
Grubb, Linda Sue	339
Grubbs, Allen C., Jr.	386
Grubbs, Roy Geo, II	386
Gruber, Barbara Jean	386
Gude, Jeffrey J.	339
Guest, Jon A.	386
Guile, Dickson B., Jr.	340
Gullede, Mike	206
Gunter, Frank Leslie	386
Gutshaw, William K.	386
—H—	
Hackett, Timothy C.	148, 149, 340
Haeringer, Lisa Karen	386
Haigh, Steven Bostick	296, 386
Haigler, Brenda J.	386
Haigler, Michael Wm.	386
Hair, Anne B.	256, 386
Hair, Judson Elam	340
Hair, Ronny Horton	386
Hair, susan Virginia	386
Haire, Jeffery Tallie	386
Hall, Daniel Dewitt	386
Hall, David Charles	91, 386
Hall, John Leland	136, 244, 386
Hall, John Quinn, Jr.	386
Hall, Nancy Combs	
Hall, Patricia E.	386
Hall, Reginald Dale	386
Hall, Sarah Welsh	386
Hall, Sharon Lynn	386
Hall, Susan Elizabeth	115
Hall, Turner C.	244, 340
Hall, Wm. David	386
Hallaba, Tarek S.	386
Halpern, Gail	386
Halpern, Richard S.	151
Ham, Richard Numa	386
Ham, Robert S.	386
Hambrecht, Douglas A.	103
Hamby, Donna Leake	386
Hamer, John Wilbur, Jr.	115, 386
Hames, John Michael	229
Hamilton, Joalla	387
Hamilton, Nancy E.	340
Hamilton, Robert Bill	304
Hamilton, Robin	272, 387
Hamilton, Wm. Russell	387
Hammond, Betty C.	387
Hammond, Joseph L.	387
Hammond, Richard Alan	387
Hampton, Dale Alan	340
Hampton, Terry L.	340
Hamrick, Carol Ann	387
Hamrick, Leander S.	164, 387
Hamrick, Patricia C.	387
Hance, Kenneth H.	387
Hance, Robbie Jo	76, 308
Haney, Patricia Anne	387
Hanna, Charles P.	107, 340
Hanna, James Thomas	387
Hanna, Mary Catherine	256
Hanna, Sharon Kay	387
Hansley, John F.	387
Harbin, Robert Wayne	387
Hardee, Saundra Irene	387
Harden, John M.	115, 135, 387
Harden, Patricia	
Harder, Burnus Helen	
Harder, Howard W.	340
Harder, Joyce Cameron	340
Hardin, Margaret Ann	387
Hardin, Wm. Alvin	300
Harding, Ben Wayne	340
Harding, Ronnie James	387
Hardt, susan Louise	387
Hardwick, Nelson L.	340
Hardwick, Wm. Terry	340
Hardy, Debra Bell	308
Hare, Thomas R.	340
Harkey, Anna Cheryl	268, 387
Harkness, George S., Jr.	387
Harley, James David	387
Harman, Barbara Doles	340
Harman, Gary Glenn	107, 387
Harman, Thomas C.	185, 340
Harmon, James Arthur	387
Harmon, Steven Norris	244, 387
Haroley, Jack S.	292
Harpe, Ann Wade	256, 387
Harper, Clyde D.	387
Harper, Richard C., Jr.	244, 387
Harrell, Charles W., Jr.	340
Harrell, Reginal Mark	252, 387
Harrell, Richard J.	387
Harrell, Richard J.	387
Harrell, Richard Lee	340, 425
Harrelson, Michael E.	387
Harrington, Carol J.	387
Harris, Edward Lee	248, 387
Harris, Floyd Randal	113
Harris, John Bunyan	185
Harris, John Wm., Jr.	387
Harris, Leon, III	387
Harris, Mary E.	308, 387
Harris, Mason L., Jr.	340
Harris, Rebecca M.	308, 387
Harris, Robert T., Jr.	387
Harris, Ronald Eugene	115, 387
Harris, Wm. Melvin, Jr.	340
Harrison, Margaret C.	115, 387
Harrison, Mary Kim	387
Harrison, Wm. John, Jr.	387
Harrold, Gail Alyce	387
Harrold, James H., Jr.	340
Harshman, Anne L.	190, 340
Harshman, David Carl	387
Hart, Ann Yeager	387
Hart, Debra Martha	242, 268, 387
Hart, Gregory Kent	387
Hart, Rebecca L.	387
Hartley, Johnny Wayne	387
Harvey, Hilliard G.	387
Harvey, Nancy	387
Harvey, Rick Alan	340
Harwood, Sylvia H.	340
Haselden, George L., Jr.	341
Haselden, Lawrence C.	135, 387
Haselden, Linda S.	387
Haselden, Robert T., Jr.	387
Hash, Gloria Gail	272, 387
Hassell, Frank R., Jr.	387
Hatcher, Linda Kaye	387
Hathaway, Barbara S.	341
Hawkins, Barbara Jean	387
Hawkins, Edna Faye	341
Hawkins, Gerry F.	292
Hawkins, Lindel Marie	387
Hawkins, Mary K.	388
Hawkins, Nancy Brooks	388
Hawkins, Richard C.	304, 388
Hawkins, Roscia G.	388
Hawley, Jack Steven	388
Hawthorne, Kenneth L.	288, 388
Hayes, Edward Elem	252, 288
Haygood, Bobby S.	388
Haygood, Terry A.	388
Haynes, Frederick E.	115, 388
Haynes, George Mc.	388
Haynes, Rebecca Lynn	388
Haynes, Richard L.	388
Haynes, Robert Marion	
Haynie, Jimmie	341
Hazel, Cecil I.	388
Head, Larry Charles	388
Headden, Robert W.	388
Healan, Debra Lynne	388
Healey, Ann Elizabeth	388
Healy, Donald J.	341
Heard, Michael B.	388
Heaton, James Leslie	238, 268, 388
Heckerman, Katherine	388
Heckle, Donna A.	388
Heffelfinger, Roger P.	388
Heffelfinger, Wm. Todd	388
Hefner, Larry	
Heggins, Shigeru	388
Hehn, Jonathan M.	
Heinz, James Ervan	388
Hellams, Michael D.	341
Helmken, Mark Alan	388
Helms, Charles S.	388
Helms, Debra Rene	388
Hemphill, Carole D.	176, 388
Hemphill, Patricia L.	388
Henderson, Danny M.	388
Henderson, Frederick	388
Henderson, Hugh Rowe	388
Henderson, Kathy S.	195, 388
Henderson, Stephen B.	388
Hendrick, David Lee	388
Hendrick, Michael L.	280, 341
Hendrick, Richard M.	341
Hendricks, David	164, 388
Hendricks, David	113, 388
Hendricks, Mark	113
Hendricks, Peter A.	252, 341
Hendrickson, Mark J.	388
Hendrix, Samuel D., Jr.	388
Henke, John Scott	388
Hennesy, Michael P.	388
Henry, Allen C.	388
Henry, Charles Allen	87, 89
Henry, Elyse Gravatt	256, 388
Henry, Sally	341
Henry, Wesley Dubois	388
Henslee, Michael C.	388
Heriot, Kirk David	388
Herlong, Elizabeth A.	388
Herlong, James Robert	164
Herlong, Thomas H.	288, 341
Herndon, Dixie Lynne	115, 388
Herndon, Michael E.	388
Herrin, Eugenia F.	388
Herring, Audrey Lynn	256, 388
Hesse, John Timothy	388
Hester, Charles W., Jr.	388
Heyer, Marilyn Jane	272, 388
Hickerman, Kathy	308
Hicklin, Anne Ivy	388
Hicklin, David Mark	151, 341
Hickman, Sharon Lynn	388
Hickman, Walter E., III	115, 388
Hicks, Alan L.	341
Hicks, Charles Dean	115
Hicks, Edward B.	152, 341
Hicks, Kenneth M.	388
Hicks, Phyllis Ellen	256, 389
Hiers, Randall Harley	77, 244
Higginbotham, Deborah	115, 389
Higginbotham, Milton	260
Higgins, John C.	389
Higgins, Raymond F.	72, 341
Highler, Paul	276
Hilburn, Charles B.	341
Hildebrand, Dorothy D.	308, 389
Hilderbrand, Van P.	389
Hill, Barbara Ellen	195
Hill Catherine E.	389
Hill, Herbert Haskell	389
Hill, James Elliott	81, 389
Hill, Janice	389
Hill, Melanie Carol	389
Hill, Robert Boyd, Jr.	389
Hill, Thomas C.	108
Hill, Wayne F., Jr.	244, 341
Hillebrand, Susan M.	389
Hillery, Humphrey	389

STUDENT INDEX

NAME PAGE

Hilliard, Linda J. 341
Hindman, Carey M. 389
Hindman, Christopher 92
389
Hindman, Donna Eloise 341
Hinson, Alan Timothy 389
Hinson, Jerry R. 341
Hinson, Julia Robin 389
Hinton, Michael James 389
Hiott, Cleveland C. 389
Hipp, Beth Louise 389
Hipps, Carol 389
Hirsch, Michael John
Hite, Arnold J. 341
Hite, Carolyn A. 389
Hite, Everett E., III 185
341
Hite, Mary Susan 389
Hite, Page Lee 92
389
Hitt, Pamela Caroline 341
Hobbard, Austin S. 341
Hobbs, Deborah Gail 389
Hocker, Donald Bruce 264
Hockett, Mary Nell 389
Hodge, Nancy Lynn 164
389
Hodgens, Terry Gaye 389
Hogarth, James M., Jr. 389
Hogg, Dorothy Frances 389
Hogue, Gary Shafter 389
Hoke, Harold Richard 389
Holbrook, Frances T. 389
Holbrook, Linda Susan 256
389
Holbrook, Sabrina D. 389
Holcombe, Joseph S. 342
Holcombe, Katherine W. 185
188, 342
Holcombe, Steven W. 342
Holden, Benjamin T. 389
Holden, Elizabeth N. 389
Holder, Carol Ann 342
Holeman, Ray Allen 389
Holl, Carolyn E. 176
389
Holladay, Robert W. 389
Holland, Barbara Ann 389
Holland, Ben L., Jr. 248
389
Holland, Gordon R. 296
Holland, Wm. Parker 342
Holleman, Louis C. 389
Holley, Gary Wayne 389
Holley, James Clenn 389
Holley, Mary Louise 389
Holliday, Glenda Ann 342
Hollingsworth, Adria 389
Hollingsworth, John R. 342
Hollingsworth, Mike T. 389
Holman, George F. 389
Holman, Paula Kay 219
342
Holmes, Jerry M. 248
389
Holmes, Lewis F., III 342
Holmes, Robin M. 389
Holroyd, Charles R. 194
342
Holroyd, Philip J. 389
Holroyd, Wm. Thomas, Jr. 389
Holston, Royal G., III 389
Holt, David Wm. 342
Hommel, Adelaide F. 256
Hondros, Steve Gus 342
Honea, Jenny Lynn 389
Hood, George Earl 389
Hood, Phyllis Elaine 389

Hood, Rush W., Jr. 342
Hood, William C. 389
Hood, Wm. Michael 342
Hooks, John S., Jr. 238
Hooper, Merle S., Jr. 115
389
Hoover, Lynn Grooms 342
Hoover, Robert E. 342
Hopkins, John D., Jr. 72
75, 76, 151, 180, 238
292, 342, 389
Hopkins, Linda Irene 342
Hopkins, Mark Long 390
Hopper, Junius S. 342
Horne, Brenda Ann 80
113, 340
Horne, Crawford John 390
Horne, James R. 132
Horner, Nancy Lee 390
Horton, Dan Lyon 151
342
Horton, Larry Glen 390
Horton, Mark M. 132
183, 390
Horton, Patricia Gail 390
Horton, Walter S. 135
229, 342
Hotaling, Karl Reid 113
House, Kim Anne 390
Houson, Sherly C. 390
Houston, Rebecca Jane 390
Houston, Teresa Gail 256
390
Hovermale, Bruce B. 185
Hovermale, Jon Craig 390
Howard, Deborah Ann 390
Howard, Frances Ann 390
Howard, John P. 342
Howard, Milford O., Jr. 390
Howard, Pamela Kay 390
Howell, Marc Steven 390
Howell, Rita Claire 390
Howell, Robert Eugene 132
390
Howle, Dickie Young 390
Howle, Edith 390
Howle, Harry Gandy 284
Howle, Nan Louise 390
Hoylen, Laura M. 390
Hoyson, Gary John 390
Hubbard, Austin S. 252
Hubbard, Elbert B., III 390
Hubbell, Katherine J. 206
Hucks, Margaret C. 390
Hudgin, Elisabeth A. 390
Hudgins, Cheryl Kay 87
89, 272, 390
Hudson, Barbara Ellen 206
Hudson, Cynthia 308
Hudson, Francis C. 135
Hudson, Jan Elizabeth 390
Hudson, Thomas Otto 252
Huff, Charles T. 99
342
Huff, Edward H. S. 79
Huff, Margaret Ann 390
Huff, Merrie Marbeth 390
Huff, Thomas Farris 87
89, 180, 193, 238, 284, 390
Huffman, Fred Randall 342
Huggins, Edgar M., Jr. 390
Huggins, James K. 390
Huggins, Michelle L. 390
Hughes, Cecelia Ann 390
Hughes, Elizabeth A. 390
Hughes, Harriet L. 390
Hughes, John Blakely 115
343

Hughes, Robin V. 343
Hughes, Sidney J. 343
Hughes, Sidney H. 244
Hughes, Steven P. 390
Hughey, Jo Catherine 390
Hughey, Stephen D. 390
Hughston, David Webb 209
Hull, Ronald Fred 151
390
Hulon, Samuel E. 390
Humbert, Kingsley E. 390
Humphries, Charles Wm. 115
Humphries, Janet L. 390
Humphries, Karen P. 308
Humphries, Pamela R. 390
Hund, Thomas James 390
Hundley, Wm. Andrew 390
Hunley, Charles Craig 390
Hunnicutt, Edward C. 264
343
Hunnicutt, Steven D. 390
Hunnicutt, Wm. Freddie 390
Hunt, Donald C. 343
Hunt, Michael N. 288
390
Hunt, Nancy Jean 390
Hunt, Nona Elizabeth 390
Hunter, Arthur K. 390
Hunter, Claudia Gail 390
Hunter, Don 390
Hunter, Howel C. 390
Hunter, James Gregory 113
Hunter, Linda Allison 390
Hunter, Sue Carole 390
Hunter, William Tony 115
391
Huntley, Charles L. 193
284, 391
Hurley, Sherrill Lynn 391
Hursey, Susan Arlene 391
Hurt, Dewey Lake 391
Hutchens, Mary M. 391
Hutchens, Robert O. 343
Hutcheson, Patricia B. 391
Hutchins, Anita P. 391
Hutchinson, Joseph 206
Hutnik, Robert J. 343
Hutson, Catherine D. 77
391
Hutto, Harriet T. 391
Hutto, Richard Barry 391
Hyatt, Robert E. 391
Hyder, Alexsandra C. 185
343
Hyder, Vicki Lee 308
391
Hydrick, Richard H., Jr. 284
391
Hynds, Wm. Benjamin, Jr. 391

—I—

Icook, Rosemary 391
Ifversen, Robert Paul 391
Igreen, Eleanor A. 391
Ingram, Linda Janet 391
Ingram, Miller S. 99
Ingram, Samuel Bowen 164
391
Inman, Jane Anne 391
Inman, Peter Tristram 391
Ipock, Lynn 391
Irick, Lloyd C. 391
Isbill, Stephanie F. 391
Iseman, Wayne Edward 343
Isenhour, Marilyn D. 185
Issacs, Ichabod 391

Iswaran, C. V.
Ivey, Martha Ann 391
Ivie, Kelvin Glenn 391

—J—

Jackeling, Jerry 107
Jacks, Nancy Lee 391
Jackson, Anna Lynn 391
Jackson, Charles Lee 343
Jackson, Edwin B. 252
Jackson, Jack 248
Jackson, James G. 75
185, 206
Jackson, Janet Lynn 272
391
Jackson, Jesse Keva 391
Jackson, Kenneth G. 391
Jackson, Mary Crowson 308
Jackson, Philip R. 135
Jackson, Randolph J. 192
343
Jackson, Richard E. 391
Jackson, Robin B. 391
Jackson, Thomas B. 391
Jackson, Thomas R. 391
Jackson, Wilbur Atley 391
Jackson, Wm. Alfred 391
Jacobs, Nancy Ellen 93
Jacobs, Robert Edward 391
Jagusak, Matthew R. 343
Jakubiec, John M. 135
391
James, Daniel C. 391
James, Deborah Louise 391
James, Robert H. 284
391
Jameson, Robert Lake 391
Jamieson, George E. 343
Jamison, Dallas R. 391
Jamison, Janice 151
Jamison, Genevieve P.
Janarella, Gail Lynn 272
Janer, Daniel Alberto 87
88, 151, 180, 280, 343
Janicula, Margaret C. 164
Jaques, W. Frederick 136
391
Jarrard, Georgianne E. 391
Jarrett, Thomas E. 391
Jashinsky, Edward H. 391
Jaynes, Bruce C. 391
Jaynes, John Robert 391
Jaynes, Judith Anne 107
391
Jeffords, Kenneth D. 391
Jenkins, John K., Jr. 343
Jenkins, Karen F. 391
Jenkins, Michael W. 343
Jenkins, Robert W. 151
Jenkins, William B. 185
343
Jenkins, Wm. Green 179
391
Jenkinson, Marion D. 129
162, 343
Jennings, David C. 343
Jennings, Donald E. 343
Jennings, George B. 194
Jennings, George F. 391
Jennings, Harold C., Jr. 248
391
Jennings, James Kelly 343
Jennings, John K. 343
Jennings, Marion J. 391
Jennings, Shannon 164
Jennings, Teresa Jane 391

Jenson, Darryl R. 342
Jerden, Judith Bruff 308
392
Jernigan, James M. 392
Jessen, Mary Rebecca 343
Jeter, Jack H., Jr. 392
Jett, John B., Jr. 304
Jett, Peter Holt 392
Jetton, Neal Carson 392
Jewell, Rebecca Ann 392
Johanson, Denise E. 308
343
John, Ropping E. 392
Johns, Paul Reuben 392
Johns, Susan Diane 392
Johnson, Alex H., Jr. 392
Johnson, Alvin S. 392
Johnson, Barbara Ann 392
Johnson, Bradford H. 192
392
Johnson, Catherine L. 392
Johnson, Charles J. 142
344
Johnson, David Newton 392
Johnson, Douglas D. 392
Johnson, Elizabeth C. 344
Johnson, Elizabeth E. 392
Johnson, Fred M., Jr. 344
Johnson, Gerald Paul 252
Johnson, Gordon B.
Johnson, Gregory S. 344
Johnson, James P., Jr. 288
392
Johnson, James W. 344
Johnson, Janice Lee 392
Johnson, John L. 344
Johnson, Joseph R. 392
Johnson, Julie C. 268
392
Johnson, Lee Anne 392
Johnson, Marsha E. 392
Johnson, Mike 83
Johnson, Mollie T. 91
272, 304, 392
Johnson, Monroe J. 392
Johnson, Nancy Cheryl 392
Johnson, Robert Alan 304
425
Johnson, Robert M. 392
Johnson, Ronald M. 392
Johnson, Sandra Anne 392
Johnson, Steven E. 392
Johnson, Steven Theus 392
Johnson, Susan Lynn 392
Johnson, Wm. Ned 392
Johnston, David C. 392
Johnston, Ernest B., Jr. 109
344
Johnston, George M. 392
Johnston, Joel P. 392
Johnston, Lawton L., Jr. 115
392
Jones, Arnold Lynn 392
Jones, Beth 308
Jones, Beverly A.
Jones, Boyd T. 296
392
Jones, Charles W. 392
Jones, Comer Felton 276
392
Jones, Deborah H. 392
Jones, Elizabeth Ann 392
Jones, Faye Balentine 392
Jones, Francis Gregg 238
264, 392
Jones, Harold R., Jr. 280
392
Jones, Howard M. 344

STUDENT INDEX

NAME PAGE

Jones, James Craig 392
Jones, James 276, 392
Jones, John 149, 392
Jones, John Edwin 344
Jones, Karen Glenn 392
Jones, Laura P. 392
Jones, Margaret Ann 256
Jones, Margaret L. 392
Jones, Mas B., Jr. 392
Jones, Michael T. 344
Jones, Nan A. 392
Jones, Oscar Anderson 344
Jones, Pamela Beth 392
Jones, Patricia 392
Jones, Patricia 272, 392
Jones, Paula L. 344
Jones, Phillip W. 344
Jones, Rawdy 238
Jones, Ronald Erwin 344
Jones, Stephen W. 344
Jones, Susan Alane 91, 272, 392
Jones, Thomas Michael 151, 392
Jones, Tina J. 393
Jones, Wm. Jack 304, 344
Jones, Wm. Kent 115, 393
Jones, Wm. Randolph 296
Jordan, Alan Perry 344
Jordan, Dennis C. 393
Jordan, Douglas Keith 280, 393
Jordan, Joan Marie
Jordan, Juan M. 393
Jordan, Lucy M. 308, 393
Jordan, Marian E. 393
Joseph, Donna Marie 393
Josey, Dorothy Hulsey 393
Joye, Melissa C. 308
Joyner, Marcia Anna 393
Julian, Barry Dexter 115
Julian, Pansy Falls 393
Jung, Herbert C., Jr. 344

—K—

Kammoun, Nabeel F. 344, 425
Kane, Robert B. 344
Kapp, Thomas Little 284, 393
Kapp, Woodman Crane 393
Karst, Wm. Bleckley, Jr. 344
Kassab, Dianne A. 344
Kastner, Michael L. 393
Kawamura, Masateru 393
Kay, Donna Jean 393
Kay, Fred Stevon 345
Kay, John Wm., Jr. 393
Kay, Wilson J. 345
Kay, Wm. Andrew 345
Kea, wm. Carter 393
Kearns, Mark Gary 393
Keaton, Judy Mason 393
Kee, Susan 393
Keenan, Georgia L. 393
Keeshen, Michael P. 393
Kehoe, Marjean 256, 393
Keisler, William N. 81, 248, 393
Keith, Michael R. 345
Keith, Thomas M., Jr. 276, 393
Keitt, Daniel Hess, Jr. 393
Keller, Deborah Weeks 393
Keller, James 276, 345
Kellett, Barto Paul 276, 345
Kellett, Steve Alan 393
Kelley, E. Lew 393
Kelley, Elizabeth K. 393
Kelley, Lorena Beth 393
Kelley, Mary Joyce 76, 78, 393
Kelley, Phil Romane 393
Kelley, Steven D. 393
Kelley, Susan Anolyn 393
Kellum, Gregory Alan 393
Kelly, James Edward 393
Kelly, Johnny Aaron 345
Kelly, Karen Susan 345
Kelly, Kenneth Wm. 393
Kelly, Marion Warren 264
Kelly, Robert C. 393
Kelsey, Mary Beth 185, 345
Kelton, John Thayer 393
Kemia, Thelma Lou 393
Kemmerlin, Fred S. 244, 393
Kemp, Troy Donald 393
Kendrick, Thomas B. 345
Kennedy, Carol K. 393
Kennedy, Carolyn E. 393
Kennedy, Charles Dan
Kennedy, Jean E. 393
Kennerly, Dantzler, Jr. 82, 393
Kennerty, Mary C. 242, 321, 345
Kenney, James Patrick 393
Kenney, Michael E. 393
Kerekanich, Janet E. 393
Kerekanich, Steven R. 345
Kerr, Deborah Anne 81
Kerr, Rebecca Ann 256, 393
Kersey, Rodney C. 393
Kessler, Nelson T. 248, 345
Ketchen, Ann Blackmon 393
Key, Daniel Allen 393
Key, Ronnie Eugene 393
Keyser, Beverly Ann 393
Kilgo, Evalyn Selby 308
Kilgus, Carol Ann 115, 393
Killey, Robert Earl 304, 393
Killinger, James E. 115
Kinard, Harry Wilson 180
King, Alan C. 276, 345
King, Deborah H. 345
King, George R. 129, 168, 345
King, Richard L. 194
King, Ronald Harman 91
Kingman, Carol Joan 308
Kingman, James R. 345
Kinsey, Dru-Ann 308
Kirk, Jerrilu 345
Kirk, Lewis Roger 206
Kirk, Richard Roy 345
Kiser, Robert Richard 238, 248
Kizer, Charles 113
Kizer, Phyllis Janet 115
Klaas, Christina 103, 179, 272, 345
Kleckley, Nancy A. 115
Klosterman, Terryl H. 252
Knight, Mitchell Hart 135, 300
Knighton, Larry Russ 345
Knobel, Peter Paul 345
Knobelock, Charles F. 149
Knox, Susan Carol 185
Koch, Robert Edward 280, 345
Kossler, Mary E. 308, 314, 346
Koziol, Edward P. 346
Kress, Carol Sue
Kress, Lynn Ellen 256
Krisher, Lisa Jane 308
Kurivchack, Susan 135

—L—

Labrasca, Donna M. 394
Lacey, Belva Laurie 394
Lack, Peter Michael 394
Laden, Donn R. 346
Lagrone, Shirley Ruth 394
Laird, Thomas Holt 394
Lake, Darrell R. 346
Lake, Frank Lindler 394
Lake, Mary Lynn 394
Lake, Nancy 394
Lake, Thomas Ligon 288, 394
Lamb, Broadus P., Jr. 229, 346
Lamb, Stephen McCain 394
Lambert, Mary Beth 394
Lamp, Terry Ann 81, 394
Lancaster, Donald W. 395
Lancaster, Linda Jean 395
Land, Gerry Lynn 395
Landers, Anise Marie 208, 395
Landers, Paul 288
Landon, Thomas E. 183, 187, 346
Landon, Victoria 395
Landreth, George E. 229, 346
Lane, Michael Ervin 395
Laney, Larry Wolfe 284
Lanford, Terry 395
Langford, Ella Mae 395
Langford, Harold P. 73, 74, 76, 292, 395
Langford, Sarah C. 107, 395
Langstaff, Witt I., Jr. 248
Langston, Chas. Dennis 395
Langston, Gregory G. 180, 192, 221, 229, 300, 321, 346
Laporte, Stefan Jozef 346
Lark, Charlie M. 244, 346
Lark, Emily Kathleen 395
Lathrop, Margaret E. 395
Lathrope, Peggy 129
Latimer, Charles E. 319
Latimer, Frances E. 395
Laughlin, Alan Blair 74, 76, 395
Laughlin, Beth 395
Laur, Janet Lee 395
Lavender, Sally B. 395
Lavender, Wm. Thomas 73, 180, 192, 316, 346
Law, John Muller 395
Lawhon, Ellen Currie 395
Lawing, Deborah Gail 219
Lawrence, Brian T. 395
Lawrence, Jane E. 395
Lawrence, Jo Ann 395
Lawrence, Nancy C. 346
Lawrence, Robert 149, 238, 248, 276, 395
Lawrimore, Barrett S. 395
Lawrimore, Robin Ann 395
Lawson, Leonard Ken 395
Lawson, Talmadge 229, 346
Lay, Deborah Ann 395
Lay, Susan Elizabeth 395
Laye, Bobby Lane 395
Layton, Gloria 395
Layton, Patricia A. 395
Leach, James Herbert 395
Lebel, David Phillip 395
Ledbetter, Gary J. 346
Lee, Anita Jean 219, 395
Lee, Burke Whitehurst 395
Lee, Caroline E. 395
Lee, Douglas F. 107
Lee, Elizabeth E. 79, 97, 395
Lee Franklin Carver
Lee, Gary Curtis 395
Lee, Louis 395
Lee, Lucian R., Jr. 346
Lee, Patrick 395
Lee, Stephen Edward 395
Lee, Steven 395
Lee, Susan Joy 395
Lee, Terry Thomas 395
Lee, Thomas D. 395
Leedy, Richard A. 346
Leitch, John A., Jr. 395
Leitner, Mary Elise 395
Lemon, James 180, 238, 288, 395
Leonard, Benj. R., Jr. 395
Leonard, Carroll L., Jr. 395
Leopard, John Lee 395
Leppard, Benjamin A. 395
Leptich, Wm. Mathias 346
Lesher, Craig Douglas 115
Leslie, Andrews 395
Leslie, David C., Jr. 395
Leslie, Sara Louise 185, 395
Lesslie, Margaret Ann 395
Lester, Pamela Gail 176, 268, 395
Lever, Linda A. 256, 346
Lever, Paula Ann 395
Levine, Robert Terry 238, 260, 346
Levy, Frank Anton, Jr. 395
Lewis, Anne Louise 308, 396
Lewis, Aubrey Wayne 396
Lewis, Beverly 396
Lewis, Carolyn V. 396
Lewis, Lawrence Wayne 396
Lewis, Melanie Lynn 396
Lewis, Paul E., Jr. 346
Lewis, Steve Richard 396
Leyh, Ralph Stephen 396
Ligget, Robert Cope 396
Ligon, Harrell W. 346
Ligon, Samuel Clark 396
Lilienthal, Lauta J. 396
Lin, Lieh Tang 346
Lind, Wm. John 155, 346
Lindberg, Deborah A. 83, 206, 346
Linder, Jack Lamar, Jr. 115
Lindler, Dale Elona 396
Lindler, Robert M. 292, 346
Lindler, Susan Gayle 396
Lindsay, George D., Jr. 194, 396
Lindsay, Pickens M. 82, 180, 288, 396
Lindsay, Richard J., Jr. 113, 238, 396
Lindsey, Mary Jane 77, 256
Lingle, James R., Jr. 264, 396
Linker, Donna 396
Linyard, Henry H., Jr. 396
Lipsey, John Timothy 115, 187, 396
Litchfield, Danny L. 252
Little, Gilbert Leroy 284
Little, Patricia Anne 396
Littlejohn, Thomas E. 396
Livingston, Caroline 396
Livingston, Sidney 396
Lloyd, Wm. Henry, Jr. 347
Lockaby, Lynn E. 396
Locklair, Dale Lewis 396
Loftis, Micheal Wayne 396
Logue, John 396
Lomas, Pamela Coke 396
Lombardo, Guy A. 300
London, John R., III 115, 187, 396
Long, Bruce Edwards 396
Long, Carrie 396
Long, Donald Alfred 396
Long, Howard Keith 396
Long, James Gnann 347
Long, Jerry Glenn 347
Long, Rex Farley 396
Long, Robert Shelly 304
Long, Samuel A. 396
Long, William Joseph 396
Longshore, Lewis A. 136
Love, John McCleave 396
Love, Joseph Lowry 396
Love, Suzanne 396
Lovelace, Virginia L. 81, 176, 396
Lovell, Vicki Ann 151
Lovinggood, Jean M. 396
Lowe, Douglas Howard 396
Lowe, Gerald Douglas 396
Lowery, Henry Kenneth 396
Lowery, Lewis F. 264, 396
Lown, Wayne Shull 396
Loyd, Cynthia C. 396
Lozynski, Stuart J. 113, 304, 396
Lucas, Deborah Sue 115, 195, 396
Lucas, Gene Shirley 136
Lucas, James Lloyd 97, 115, 187, 347
Lucius, Martha Anne 396
Lucius, Philip J. 396
Ludlam, Linda Dawn 156
Ludwig, Joachim Hans 185
Lum, Patricia Ann 396
Lundeen, Daniel Wm. 347

STUDENT INDEX

NAME	PAGE
Lyerly, Arthur Dwayne	347
Lyerly, Margaret A.	347
Lyles, Bertram Thomas	396
Lynam, Elliott H., III	347
Lynam, Thomas P.	396
Lynn, Jimmie Ruth	396
Lynn, Patricia Dianne	396
—M—	
Mabry, Jay Harris	396
MacDonald, Douglas P.	347
MacDonald, Lucia J.	396
Mace, Debra Kim	397
Macintyre, Mary Ann	347
Maclauchlin, Ann W.	397
Madden, Charles B., III	347
Madden, Ralph Edward	347
Madden, Steven E.	347
Marrett, Johnnie R.	397
Magee, Jeannie H.	397
Magrath, George N., Jr.	296
	397
Magurno, Bruce M.	296
	397
Mahaffey, Jane E.	308
	397
Mahn, Reginald D.	347
Mahoney, Michael Paul	397
Mahony, Robert Duane	397
Major, Charles P.	347
Mallard, Barbara	397
Malone, Susan Ann	397
Maness, Ronald Steve	397
Manis, Lisa	397
Manis, Michael Lynne	397
Mann, Carole Kim	397
Mann, Martha E.	397
Marchette, Donald E.	397
Marcus, James Michael	288
	397
Marett, George Ralph	260
	397
Marion, Stanley Ellis	397
Marler, Tony Gene	397
Marshall, David T.	164
	397
Marshall, George Law	397
Marshall, Joseph A., Jr.	397
Marshall, Michael W.	252
Marshall, Peyton R.	276
	397
Martin, Barbara Alice	397
Martin, Calvin Cain	164
	397
Martin, Charles A.	288
	397
Martin, Charles C., Jr.	397
Martin, Dawn Irmiter	397
Martin, Edward	397
Martin, Frances Kay	397
Martin, Garnett M.	292
	347
Martin, Gayle Eugenia	397
Martin, Glenn Edmond	164
Martin, James Michael	397
Martin, John Gary	397
Martin, John Phillip	347
Martin, John W., III	284
	347
Martin, Kathryn Panna	397
Martin, Kay Lamar	397
Martin, Linda Lee	397
Martin, Mabry E.	183
	192, 229, 315, 347
Martin, Margaret S.	242
	308
Martin, Michael Leroy	397
Martin, Pamela M.	397
Martin, Patricia Lynn	397
Martin, Phillip W.	115
Martin, Robert Donald	136
	397
Martin, Sheryl Lynn	397
Martin, Susan Kay	256
Martin, Tony Addison	397
Martin, Walter Edward	135
Mason, James Alan	113
	397
Massey, Cathy Dianne	397
Massey, David	397
Massey, Ladson Evans	397
Massey, Milton T.	397
Massey, Ronald James	397
Massie, Dorothy G.	347
Masters, Wm. Edward	397
Masters, Wm. Tony	397
Matheny, Carl Smith	347
Mathias, Catherine E.	397
Mathis, Fred	397
Mathis, George Wm.	397
Mathis, Lee Terrell	244
	397
Mathis, Mary Ellen	164
Mathis, Wilma Jean	347
Matsinger, James R.	113
	347
Matthews, George E.	397
Matthews, Houston C.	397
Matthews, Jan Ellen	397
Matthews, Richard S.	348
Matthews, Thomas P., Jr.	109
Maulden, Patsy L.	398
Mauldin, Marvin D.	397
Mauney, John R.	238
	304
Maury, Christopher L.	398
Mauthe, John Walter	149
	398
Maxwell, Charles B.	151
	398
Mayhorn, Patricia Ann	76
	268
Maynard, Harry P., Jr.	132
McAdams, Larry Clyde	276
	348
McAlhany, Lewis M.	288
	347
McAlister, Charles E.	398
McAlister, Wm. Edgar	398
McAllwain, Mark S.	300
McBride, Daniel Black	136
McCall, Carl Clay	164
	398
McCall, George H.	398
McCall, Stephen A.	398
McCallum, Howard T.	252
McCallum, Hugh Barton	276
	398
McCallum, James J.	398
McCann, Jackson E., Jr.	348
McCarter, Susan M.	398
McCarthy, Robert O.	398
McCarty, Constance R.	398
McCaskill, Esther J.	398
McCaskill, Mary E.	348
McClam, Robert Warne	398
McClard, James Wilbur	398
McCleave, Robert W.	398
McClellan, Martha J.	348
McClelland, Rebecca A.	268
	398
McCombs, Wm. Perry	398
McConnell, Paula Gene	398
McCord, Bobbye Neal	398
McCord, John Kenneth	398
McCord, John W.	398
McCormick, Edward G.	398
McCormick, Francis M.	398
McCowan, Christine R.	398
McCown, Carol Jean	398
McCoy, Beverly C.	398
McCoy, Macie Kimball	398
McCoy, Nancy Lucretia	398
McCrary, George J., Jr.	398
McCraw, Connie Mack	135
McCraw, John Mark	398
McCraw, Robert D.	185
	348
McCrea, Jack M.	398
McCrickard, Barbara J.	242
	272, 348
McCuen, Penni E.	272
McCullough, Helen E.	80
	398
McCurley, Sara Lynne	398
McCutcheon, Owen K., Jr.	398
McDaniel, Banjamin F.	398
McDaniel, William A.	300
	398
McDaniel, Wm. Charles	398
McDonald, Cathy Diane	398
McDonald, Doug	219
McDonald, Felicia A.	398
McDonald, Marvin N.	398
McDonald, Milford E.	398
McDonald, Rose Marie	151
	398
McDowell, James J.	185
McEachin, Margaret H.	164
	398
McElhaney, Austin R.	398
McElreath, Larry Ray	248
	398
McElveen, Cassandra R.	398
McElveen, Martha L.	398
McElveen, Norwood R.	398
McFadden, Charles B.	398
McFaddin, Henry Allen	398
McFaddin, Janice E.	398
McFaddin, Margaret J.	398
McFaddin, Samuel R.	398
McGarity, Newman C.	398
McGaw, Sharon Anne	244
	398
McGee, Michael B.	398
McGill, Mary L.	399
McGill, Miriam Ruth	399
McGinnis, Kevin E.	399
McGlothlin, Michael F.	348
McGrady, Marianne E.	399
McHenry, Kelly David	183
	399
McIlwain, Marc S.	348
McInerny, Ruth Furman	399
McIntosh, Sharon L.	399
McIntyre, Thomas K., Jr.	399
McInvaill, Anne S.	348
McJunkin, Gwendolyn C.	399
McJunkin, Roger Dale	348
McKain, Carey Wilson	151
	185, 206, 348
McKee, Bonnie Allison	399
McKee, Danny W.	348
McKee, David Elijah	115
	399
McKee, Jean Marie	164
	399
McKenzie, Jack Aubrey	399
McKenzie, Martha M.	399
McKeown, Marianna M.	176
	210, 399
McKinney, Eugene B.	74
	399
McKinney, Frank David	179
	399
McKinney, Rebecca J.	399
McKinney, Thomas L.	183
McKinnon, Wm. Watson	399
McKnight, Henry E.	348
McLaughlin, Albert L.	260
McLaughlin, Ann	256
McLaurin, David D.	399
McLaurin, John F.	399
McLees, Wm. Thomas	348
McLendon, Katherine	348
McLeod, Charles M.	399
McLeod, Gordon K., Jr.	348
McLeod, Gordon Keith	284
McLeod, Mary A.	399
McLeod, Nancy Jane	399
McLeod, Vanda Lee	399
McLoughlin, Brenda J.	399
McMahan, Robert Lee	115
	187, 348
McMahon, Kathleen M.	399
McMakin, Mary Lou	399
McMillan, James A., III	80
	115
McMillan, James	107
	348
McMillan, Joanne M.	399
McMillan, Michael D.	399
McNair, Mary Janet	185
	348
McNeely, Deborah Hope	399
McNeill, Grady Oliver	74
McNeill, Wm. Charles	135
	348
McPhail, Franklin E.	349
McPhail, James Wm.	150
	151, 399
McPherson, Wm. Leonard	348
	349
McQuown, Neva Lynn	308
	399
McRackan, Robert S.	349
McRae, George Robert	399
McSwain, John M.	349
McTamney, Aase N.	349
McTamney, John M.	349
McWhorter, Michael E.	399
Meadows, Mary Pamela	272
	399
Meadows, Steven B.	399
Meakin, Joan Travis	136
	399
Mease, Sally Pinckney	399
Medlin, Brenda J.	185
	210
Meehan, Jerry Andrew	288
Meek, James Gardner	399
Meeks, Deborah E.	399
Meier, Wm. Bruce	399
Meincke, Carol Louise	272
	399
Mellette, Eddiw H.	399
Meloy, Charles Jon	399
Melton, Elizabeth Ann	399
Melton, Harry L., Jr.	399
Melton, Jane A.	399
Melton, Wanda Lynn	219
	399
Merck, Derrick R.	399
Merck, Keith Arnold	399
Merck, Melvin Samuel	349
Merkel, Thomas Wilson	252
Metcalf, Bruce Earl	399
Metz, Cynthia E.	399
Metz, Janice Roie	115
	399
Metz, Stanley Dale	252
Metze, James Leroy	349
Meyer, Margaret L.	399
Meyers, Wendy Kay	308
	399
Michaels, Charles C.	349
Miesbauer, Steven J.	135
Miles, Hubert Stephen	399
Miles, John Darral	399
Miles, Stephen G., IV	107
Milford, Andrew M.	399
Millender, Joesph R.	399
Miller, Darrell	400
Miller, Donald	183
Miller, Edward J.	400
Miller, Jackie Wayne	400
Miller, Jerry Burgess	400
Miller, Judy Elaine	272
Miller, Lewis Michael	400
Miller, Liston T.	400
Miller, Lloyd Charles	151
Miller, Mary Ellen	400
Miller, Michael E.	349
Miller, Michael H.	400
Miller, Nathan D.	136
Miller, Pamela Joy	400
Miller, Robert G., Jr.	349
Miller, Robert J., Jr.	400
Miller, Wm. Harold, Jr.	400
Mills, Floyd S., Jr.	83
	229, 280, 349
Mills, Roger W.	276
	349
Milton, John McKenna	400
Mimms, Beverly Claire	400
Mims, Larry Dale	400
Mincey, John Paul	349
Miner, Roberta J.	400
Minges, Cheryl Ann	256
	400
Mishoe, Barbara Ann	400
Mitchell, Lee Welles	400
Mitchell, Ned Rickmon	304
Mitchell, Paula S.	349
Mitchell, Ricky L.	292
Mitchell, William H.	304
Mixon, Susan L.	242
	308, 349
Mixon, Wm. David	349
Mixson, James C., Jr.	349
Mixson, James H.	400
Mixson, Richard H., Jr.	349
Mize, Perry Joe	229
Mize, Wm. Monte	400
Mobley, Charles Reed	400
Mobley, Craig Allan	224
	349
Mode, Gerald T.	300
Moise, Henry Lenoir	193
	264, 400
Mollica, Anthony Gur	400
Molony, John Wm.	264
Monnen, Millard C.	349
Monroe, Deborah Gray	400
Monteith, Michael A.	349
Montgomery, George R.	400
Montgomery, Harry J.	296
	400
Montgomery, Richard P.	349
Montjoy, Charles A.	400
Monts, Gary Lewis	400
Moody, Alton Turner	400
Moody, Kenneth Joseph	115
	187
Moody, Patricia R.	349
Moon, Cleon C., Jr.	400
Moon, James Allen	400
Moon, John Ernest	73
	180, 193, 280, 319, 349

STUDENT INDEX

NAME	PAGE
Moore, Cary Parker	264
	400
Moore, Dana George	400
Moore, Daniel Wm. R.	264
	350
Moore, Donald Ray	400
Moore, Doris Irene	400
Moore, Gloria Lynn	400
Moore, John Ralph	400
Moore, Johnny Andrew	244
	400
Moore, Joseph Heyward	264
Moore, Juliette Sims	350
Moore, Leonard Keithe	400
Moore, Nikki Durlyn	400
Moore, Rhonda Leigh	400
Moore, Richard W.	350
Moore, Sherri Dell	400
Moore, William A.	400
Moore William	276
Moore, Wm. Eugene	350
Moore, Wm. Lee	350
Moorer, Elizabeth A.	400
Moorhead, Walter W.	400
Mooring, Benjamin W.	180
	193, 350
Morgan, Barry Sherron	288
	400
Morgan, Charles G.	350
Morgan, Leslie F.	164
Morgan, Robert L.	296
	400
Morgan, Sandra Faye	400
Morgan, Wanda Jo	400
Morgret, Edward V.	400
Morris, Anne Caroline	77
	87, 88, 350
Morris, Dennis Lynn	400
Morris, Gerald Lynn	400
Morris James David	400
Morris, Kathleen L.	400
Morris, Martha L.	176
	308, 400
Morrison, Earl C.	350
Morrison, Michael Wm.	400
Morrone, Christine	400
Morrow, Corrie Scott	400
Morrow, James R., Jr.	400
Morrow, Philip C.	400
Morton, Joe Douglas	4
Moses, Charles R.	401
Moss, Ava Cynthia	401
Moss, Curtis Michael	401
Moss, Sharon Marie	401
Moss, Vicki Frances	256
Mosteller, Mary M.	401
Mostertz, Wm. Carl, Jr.	401
Mott, Robert Van	401
Mowlajko, Peter S.	288
Mozingo, Derrick	401
Mozingo, Mary Jane	256
	401
Mozley, Jennifer Sue	115
	401
Muckenfuss, Sandra A.	401
Mudge, Stephen Holmes	288
	401
Mullen, Michael S.	107
	401
Mulligan, Wm. C.	260
	401
Mullinnix, Geo. A., III	401
Mumma, Sharon Ann	350
Mundy, Andrew Mott	401
Munger, Vicki Louise	401
Murphree, Andera J.	350
Murphy, Carl Forest	350
Murphy, Diane Marie	401
Murphy, Edward Young	401
Murphy, Richard F.	401
Murray, Albert	401
Murray, Emily E.	401
Murray, Grady C., Jr.	115
	401
Murray, Larry Richard	401
Murray, Susan E.	401
Murray, Thomas Lewis	401
Murray, Wm. David	401
Murray, Wm. Jerome	401
Murrill, sara M.	401
Mussman, Mark G.	135
Muth, Wm. Richards	401
Myers, Celia Marcelle	401
Myers, Debra Lee	164
	401
Myers, James Bryan	401
Myers, Marvin R., Jr.	350
Myers, Mary Louise	401
Myers, Richard	183
Myers, Ronald Wm.	349
Myers, Vann Beth	86
	88, 151, 175, 188
	268, 314, 350
—N—	
Nalley, Lawrence C., Jr.	401
Nance, Jesse Andrew	401
Nance, John Wm.	401
Nations, Charles E.	401
Nave, Thomas B.	288
	401
Nawrocki, Lynne Ann	401
Needham, Nancy Joyce	401
Neely, Angela	350
Neely, William H.	401
Neese, Karen Suzanne	401
Nelson, Anne Leigh	308
	401
Nelson, Charles Dan	401
Nelson, Gary L.	280
	350
Nelson, Timothy Jay	149
	401
Nelson, William A., Jr.	350
Nelson, Wm. Gaffney	180
	185, 193, 229, 300, 319, 350
Nesbitt, Pamela	401
Nesbitt, R. Kathy	401
Nesbitt, Rose A.	401
Nesmith, Ronald E.	252
Nesmith, Teresa Ann	401
Ness, James Gary	209
	248
Nettles, Blicker Earl	304
	401
Nettles, Marvin E.	350
Nettles, Roland E.	350
Neville, Annette	401
Newland, Kathryn Todd	401
Newman, Janelle	401
Newman, Myron M.	401
Newman, Stephen E.	401
Newton, Claude Robert	401
Newton, Wm. M.	350
Nichol, Lucas L.	300
Nicholson, Lynn	401
Nicholson, Peggy Jean	401
Nicholson, Ronald D.	350
Nicks, Donna A.	402
Nixon, John R.	350
Nodine, Stephen Kent	402
Nodine, Vickie S.	402
Noe, Thomas Edgar	402
Noel, Mary Frances	351
Noll, Michael Andrew	402
Norris, Doris M.	80
Norris, Edward Leon	402
Norris, Maxine	151
	351
Northrup, Nancy	272
	402
Norton, David Bruce	288
Norton, Lawrence S.	187
	351
Nowack, Robert	280
Nunamaker, Celia L.	402
Nunnery, Henry G., III	402
Nuovo, Jeffrey Guy	351
Nutt, David Glenn	300
	402
Nye, Terry Lee	402
—O—	
Oakley, Mary Frances	176
	402
Oakley, Ronald W.	149
	276, 351
Oates, Jesse Edward	115
Obrien, Cynthia	308
	402
Ocain, James Carey	149
	351
Oconnor, Mary Ellen J.	402
Odell, Barnett E., Jr.	402
Odell, Jerry Alan	402
Odell, Margaret L.	402
Odell, Margaret S.	256
Odell, Patrick Belton	402
Odom, John M.	402
Odonnell, Thomas J.	402
Ogle, Diane M.	402
Ogle, Michael Geneen	402
Oglevee, Linda L.	185
	351
Oliver, David Michael	164
	402
Oliver, James O.	402
Oliver, Ronnie Nelson	179
Oppenheim, Michael	402
Orlin, Howard Bruce	402
Orr, Larry Lynn	351
Orr, Robert Louis, Jr.	402
Orr, Walter H.	351
Orvin, Denmon W., Jr.	402
Osborne, Deborah S.	402
Osborne, Robert J., Jr.	402
Osborne, Robert M.	402
Oshinsky, Michael J.	107
	402
Osment, Robert Willis	351
Osteen, Byron Lance	219
Osteen, Lillie Ann	351
Osteen, Mike P.	402
Ostergard, Ky	402
Osterhoudt, Jesse K.	402
Ostling, Charles H.	91
	402
Oswald, Alice Joan	402
Oswald, Patricia Ann	402
Otterson, Susan Carol	256
	402
Outwater, Fisk	183
Ouzts, Mack Lee	402
Owen, James H., Jr.	115
	187, 351
Owen, Hohn Edwin	402
Owen, Michael Lewis	402
Owens, Carol Padgett	402
Owens, Thomas W.	402
Owings, Marvin A., Jr.	402
Oxner, David Whitman	252
Ozbolt, Gail L.	351
—P—	
Pace, Brenda M.	74
	195, 351
Pace, Lloyd Wayne	115
Pace, Nancy Elaine	402
Padgett, Alfred Lee	402
Padgett, Leonard M.	402
Padgett, Robert S.	109
	304
Page, Henry Mark	402
Page, Howard W.	351
Page, Michael Ned	402
Page, Thomas Evans	402
Page, Valerie J.	402
Pagels, Thomas Robert	402
Pagett, John R.	351
Palmer, Beverly Jean	351
Palmer, Jane Edith	217
	402
Palmer, Joyce Ann	402
Palmer, Nora Gail	402
Palmer, Stephen D., Jr.	229
	351
Pankopp, Kenneth A.	276
	402
Pape, Veronica Marie	402
Paradis, Mary Rose	402
Parham, Sharon Dianne	402
Parikh, Sanjay K.	403
Parker, Cynthia Lee	403
Parker, David Andrew	403
Parker, Lawton F., Jr.	276
Parker, Margaret E.	256
	403
Parker, Patsy A.	115
Parker, Philip E.	403
Parker, Robert P.	403
Parker, Thales	351
Parker, Tony Warren	351
Parker, Wm. Ernest	115
	187
Parks, Harold Morse	403
Parks, Russell Paul	403
Parks, Stephen E.	296
Parler, Shirley B.	403
Parr, Arthur D., III	403
Parr, Boyd Hobson	136
	164, 403
Parr, Wm. W., Jr.	136
	244, 403
Parris, Barbara R.	185
	272, 351
Parris, Robert Paul	129
	130, 244, 351
Parrish, E. Albritton	288
Parsons, Albert E., Jr.	351
Patat, Carl Hearn, Jr.	403
Patch, Alexander M.	403
Pate, John Bush, Jr.	284
	403
Patrick, Catherine E.	151
	403
Patrick, David P.	351
Patrick, Donna Maria	403
Patrick John W.	403
Patrick, Margaret A.	352
Patrick, Roger	352
Patterson, Barry S.	352
Patterson, Floyd	352
Patterson, James G.	403
Patterson, James H.	135
Patterson, Leonard B.	403
Patterson, Lewis D.	292
	403
Patterson, Monty B.	403
Patterson, Pamela D.	403
Patterson, Paula M.	403
Patterson, Robin Kaye	403
Patton, John F.	403
Paturzo, Pamela E.	403
Patz, James Michael	403
Pavila, Samuel S.	403
Payne, James M. Jr.	264
	403
Payne, Stephen A.	135
	403
Peace, Patricia L.	272
	403
Peace, Terrell M.	183
	352
Peach, Brucie Linda	403
Peacock, Bradley A.	403
Peacock, Wilbur Leon	403
Peake, David D.	352
Pearson, Joseph W.	352
Pearson, Rebecca Lynn	403
Pearson, Steven M.	403
Peden, Frank D.	403
Peden, Susie Floride	403
Peebles, George A.	403
Peebles, Sherril A.	403
Peeler, Susan V.	403
Peeler, William J.	403
Peeples, David Dwane	352
Peeples, John L., III	403
Peeples, Kenneth A.	209
	300
Peigler, Richard S.	352
Pender, Thomas Murray	260
Pendergrass, P. Philip	403
Penland, David Smart	403
Penney, Thompson E.	194
Pennington, Dale A.	403
Pennington, Edna Lynn	115
Perez, Amy R.	403
Perkins, Cathy Ann	403
Perkins, Wm. Clellan	403
Perry, Elizabeth B.	403
Perry, James Philip	248
Perry, Linda Grace	352
Perry, Philip Rodney	136
	244, 403
Perry, Rufus Everette	403
Perry, Stephen Earle	352
Perry, Valerie Jean	403
Peter, Emmett B.	185
Peters, Albert H., III	280
	403
Peters, Charles W., Jr.	115
	403
Pettigrew, David L.	403
Pettigrew, Nancy Jean	403
Pettigrew, Phyllis A.	403
Pettigrew, Stephen R.	129
	179, 244, 352
Pettit, Jeffrey W. B.	149
	403
Pettit, Laura C.	404
Pettit, Lee Earl	404
Petty, Patricia J.	83
	91, 404
Petzel, Arthur R., Jr.	403
Phifer, Mary Margaret	308
	404
Phillips, Clarence E.	244
Phillips, David M.	80
Phillips, Diane Joyce	404
Phillips, Donald T., II	404
Phillips, Donald T., Jr.	404
Phillips, Evelyn J.	404
Phillips, Katherine M.	404
Phillips, Otis C.	292
	352
Phillips, Susan P.	352
Philpot, E. Lucy	404

STUDENT INDEX

NAME	PAGE
Phipps, Elizabeth R.	404
Phlegar, Pamela Lynn	404
Piazza, Sandra Jane	195
	352
Pierce, Dorothy Lu K.	404
Pierce, Terry Ronald	352
Pierson, Anna Sue	404
Pike, Terri Lynn	404
Pinckney, Charles N.	404
Pinson, David Michael	164
Piotrowsky, James G.	129
	136
Pitchure, Holly Gayle	404
Pitman, Arthur Vaughn	304
	404
Pitman, Jennifer Lynn	91
	404
Pittman, Robert F., Jr.	115
	404
Pittman, Roy Edwin, Jr.	404
Pitts, Robin Beulah	404
Platt, Andrew Mark	404
Player, David Alan	352
Player, Spencer M.	404
Plowden, Sena	404
Plyler, Carl Dixon, Jr.	404
Plyler, Chris Parnell	284
	352
Podmore, Walter E.	115
Poe, Carl Miller	352
Poe, Ellen Taylor	352
Poe, Steven Herbert	91
	113
Pohlman, James Marvin	404
Polk, Angela Jean	151
	404
Polk, David Allen	108
Polk, Wm. H.	352
Pollak, Gregory John	300
	404
Polson, Deborah Susan	404
Ponder, Harriette A.	352
Poole, Doris Emily	404
Poole, Ervin R., Jr.	404
Poole, Thomas Bradley	264
	404
Pope, Timothy Ray	404
Porcari, John F.	260
	404
Port, Thomas J.	404
Porter, Claude E.	103
	352
Porter, Mary Latrell	404
Porter, Oscar S., II	288
Porter, Philip Smith	404
Porter, Robert C.	404
Porth Gary Brice	404
Posey, Patricia	404
Posey, Thomas Radford	113
	404
Poston, Ronald Lee	404
Potocik, David P.	353
Potter, Jeffrey Wm.	404
Potts, Susan Lynn	219
	404
Pottz, Sandra Lynn	404
Powell, James T.	300
Powell, Joseph L., Jr.	280
	404
Powell, Leroy D.	404
Powell, Richard T.	353
Powers, Andrea	353
Powers, Lee Milton	353
Prater, Susan Jane	404
Prather, John Wm., III	404
Pratt, John Sherman	83
	404
Pratt, Nancy Mason	404
Pregnall, Herbert G.	404
Prescott, Michael K.	151
Pressley, Bradley K.	404
Pressley, Steven W.	404
Price, Ansel B.	404
Price, David	113
	179, 353, 404
Price, David	404
Price, Debra	404
Price, Delora	256
Price, Eddie Carl	405
Price, Jame Faith	405
Price, John Aubrey	353
Price, Joseph M.	353
Price, Martha Ann	151
	405
Price, Milton Terry	405
Price, Peggy Jane	405
Price, Stephen Elmore	405
Price, Trudi Anne	405
Priddy, Dorothy J. D.	92
	405
Priddy, Thomas H.	93
	353
Pridemore, Patricia D.	405
Prince, Angela Fowler	353
Prince, Brooks R.	194
	353
Prince, Harry Earl	405
Prince, Linda	405
Pritchard, Randy Ross	115
	187, 405
Proctor, Edward L., Jr.	180
	288, 405
Proctor, James Edwin	
Proffitt, Deborah Ann	405
Prosser, Beulah Lynn	405
Provence, Herbert H.	405
Pruette, Ralph Lynn	405
Pruitt, Ben T., Jr.	353
Pruitt, Dennis P.	292
	353
Pruitt, John Crayton	238
	276
Pruitt, Laura Jean	405
Prette, Wilson Allen	405
Pullen, Bruce Allen	405
Pullen, David Brock	115
	405
Pullen, Elaine B.	405
Pulliam, Terry Lane	405
Pund, Clarence S.	405
Purcell, Ellen Paige	405
Purcell, Michael P.	109
	405
Purcell, Tommy Lee	405
Purdy, Thomas L.	405
Purnell, David J., Jr.	405
Pursley, Wm. Lee	405
Pushkar, Basil Paul	405
Putman, Kenneth Wayne	353
Putnam, Mack Roy	353
—Q—	
Qualls, Harry F.	405
Quattlebaum, Donald A.	252
Quattlebaum, Harriet	115
	195, 353
Quattlebaum, Steven K.	115
	353
Queen, Garland W.	405
Quick, Cathy Martha	405
Quinby, Kathleen	97
	405
Quinn, George Arthur	405
Quinn, Wendy Lee	405
Quintero, Carlos	180
	292, 321, 353
Quinton, Cathy Joann	164
	405
—R—	
Rabon, Billy Melvin	405
Rabon, Horace T.	405
Raburn, Richard Wayne	405
Rada, Ken Marvin	405
Radford, Janet C.	405
Ragan, Gary Stephen	405
Raines, Marshall T.	115
Raines, Rebecca Ann	405
Rainey, John Wesley	405
Ramage, Albert A., III	137
	353
Rambo, Louise S.	353
Ramsay, James Frank	183
Ramsey, Alice Marie	405
Ramsey, Barnwell S.	405
Ramsey, Bobby Wayne	405
Ramsey, Donald Lee	405
Ramsey, Elizabeth J.	405
Ramsey, Francis D., Jr.	353
Ramsey, Gary Frank	405
Ramsey, John Charles	353
Ramsey, Reuben N., III	405
Randall, Eric Charles	353
Randall, Gregory A.	405
Randall, Michael R.	300
Rankin, Mark Samuel	405
Ranson, John H.	405
Rapp, Thomas Stanley	288
	405
Rash, David Jackson	91
	405
Ratcliff, Neil Barnes	353
Rauch, Laura Ann	405
Rawl, Susan Helen	405
Raymer, Patricia J.	406
Raynal, Gordon W. G.	115
	406
Read, Allen Deas, Jr.	304
Ready, Pamela Sue	406
Rearden, Robert Carl	406
Reaves, Mary Lou	406
Rebula, Oscar	353
Rector, Michael B.	406
Redfern, Elaine L.	354
Redick, F. Lynn	406
Reed George H., Jr.	406
Reed, Russell Byron	406
Reese, David Augustus	406
Reese, Fred Thomas, Jr.	406
Reeves, Carrol B.	406
Reeves, Marion F.	209
Reeves, Pamela Jean	406
Reichert, Susan J.	272
	406
Reid, Alan L.	354
Reid, Michael Eugene	406
Reid, Rebecca Ann	354
Reid, Terry Allan	406
Reifsnider, Charles D.	354
Reinovsky, Rebecca A.	72
	151, 406
Reinovsky, Reginia L.	406
Reinovsky, Roberta J.	151
	406
Reitz, Carla Sue	354
Rembold, Wilson K.	354
Remelius, John Philip	406
Renfrow, Debbie D.	406
Renner, Carl Joseph	115
	151, 406
Reno, Karen Lynne	406
Rentz, Richard W.	354
Resnick, Steven H.	406
Rettew William E.	354
Rey, Humberto G.	406
Reyling, Deborah A.	406
Reynolds, Doris Jane	354
Reynolds, Elaine S.	354
Reynolds, John C.	107
	151, 406
Reynolds, Joyce D.	406
Reynolds, Larry B.	354
Reynolds, Leonard D.	406
Reynolds, Melanie G.	406
Reynolds, Phillip H.	406
Reynolds, Terry Edwin	406
Rheney, John W., III	406
Rhodes, David Alan	406
Rhodes, Leon Wilbur	406
Rhodes, Nelson Keith	115
	406
Rhodes, Rusty	256
Rhodes, Sarah L.	406
Rhodin, Erick H.	354
Rice, Bruce W.	354
Rice, Carol Ann	272
	406
Rice, Donnie D., III	354
Rice, Kenneth Gerald	354
Rich, Linvil Burton	406
Richards, Norman S.	354
Richardson, Donna M.	256
	406
Richardson, Frances P.	272
	406
Richardson, James L.	406
Richardson, John R.	280
	354
Richardson, Seaman S.	406
Richardson, Susan E.	406
Richardson, Wm. Olen	406
Richbourg, Bennie F.	406
Richbourg, Francis W.	135
Richbourgh, Janet C.	406
Richman, Joseph Allan	115
	187, 406
Rickard, Robert W.	406
Ricker, Janet Nadine	256
	406
Riddle, Ferman Calvin	248
Riddle, Ned Elliott	354
Riddle, Stephen A.	406
Ridgeway, Calvin G., Jr.	406
Ridgeway, Robert R.	406
Ridgeway, Vin	91
Ridgeway, William D.	406
Ridgley, Candis Anne	354
Riggins, Fran Jean	76
	256, 406
Riley, Joel Clinton	136
	164, 406
Riley, John Alexander	406
Riley, Ralph Nichols	406
Riley, Robert Grady	406
Riley, Roger Dell	406
Ringer, Kathy Lynn	407
Riordon, Wm. Henry	222
	407
Rish, George Randy	407
Rivers, John C., III	75
	79, 151, 215, 407
Roach, Benjamin M.	407
Roark, Dillard Nick	93
Robbins, Julia Ann	407
Robbins, Susan Adelle	115
Roberson, Wm. Allen	92
Roberto, Catherine A.	407
Robert, Andrea	354
Roberts, Barbara	407
Roberts, Danny R.	208
Roberts, David John	407
Roberts, Deborah Jean	407
Roberts, Debra C.	354
Roberts, Eugene W., III	407
Roberts, Fran	288
Roberts, Gary Roy	221
	407
Roberts, Martha Ann	407
Robinson, Debra Lynn	407
Robinson, Donald W.	354
Robinson, Gilbert C.	354
Robinson, Michael W.	407
Robinson, Teresa J.	256
	354
Robinson, Wm. Jeffrey	151
Rochester, Dewey P.	115
	135, 187, 355
Rochester, Melba Lynn	407
Roddey, Samuel Lathan	264
	407
Roddey, Wm. Joseph, IV	407
Rodelsperger, Edward	407
Rodelsperger, Marie A.	407
Rodgers, David Silas	407
Rodgers, Michael A.	407
Rodgers, Morgan Stone	407
Rodgers, Samuel Aaron	407
Roe, Evelyn Annette	407
Roe, Jean Maria	407
Roeder, Joey Wilmoth	355
Roesel, Julius M., III	407
Roffe, Patricia F.	407
Rogalski, Charles D.	407
Rogers, Alan Dexter	407
Rogers, Brenda	195
Rogers, Cecelia G.	185
	355
Rogers, Cynthia J.	355
Rogers, Dan Milton E.	355
Rogers, Deborah Kay	407
Rogers, Edwin Page, Jr.	355
Rogers, Elizabeth A.	107
	407
Rogers, Flora Celeste	195
	407
Rogers, Janet Alma	195
	407
Rogers, Jeannie Les	407
Rogers, Joseph O., III	407
Rogers, Patricia D.	185
	355
Rogers, Randal C.	407
Rogers, Stanley Kim	407
Rogers, Susan Leslie	407
Rogers, Wm. Jefferson	407
Rogers, Wm. Terry	355
Rollins, Jack H., Jr.	407
Rollins, Jimmy Bryan	407
Roper, Anita Joan	407
Roper, James B., Jr.	407
Rose, James Warren	407
Rose, Sandra E.	407
Rosemond, Milford, Jr.	407
Rosenberg, Jenny G.	407
Ross, Elizabeth Gail	151
	308, 407
Ross, John Ellis	264
	407
Ross, Melvin Gerald	407
Ross, Philip B., Jr.	355
Ross, Steven Robert	407
Roswal, Vicki Lynn	407
Rotan, John S.	407
Rotlano, Mara H.	407
Roup, Gail Marie	355
Roupe, Melanie S.	355

STUDENT INDEX

NAME PAGE

Rouse, Donna Ann 355
Rouse, Jacob D., Jr. 288
407
Rouse, Virginia Ann 407
Rouse, Wm., Jr. 288
407
Rowe, David Laerence 79
83, 206, 407
Rowell, Belinda R. 113
407
Rowell, Maxcy W., Jr. 407
Rowell, Wm. Carroll 408
Rowland, Keith 408
Rowley, Stephen Pike 408
Royster, Donald G. 408
Rucker, Denise Alison 256
408
Rupe, Timothy R. 355
Rudisail, Phyllis L. 408
Ruff, Nancy Stewart 408
Ruff, Randall counts 151
408
Rumph, Scott W. 355
Runion, James Bennett 355
Rush, Barry A. 355
Rush, John Wm. 300
Rush, Nancy Ruth 308
408
Rush, Susan E. 151
355
Rush, Wm. Beasley 408
Rushton, H. Guilford 284
Rushton, Robert E. 408
Rushton, Ronald Layne 408
Rushton, Susan Carol 408
Russell, Stephen A. 194
Russell, Wm. Stanley 408
Rutledge, Brad Larson 164
Rutt, George O. 355
Rutter, Adam Dickson 408
Rutter, Carolotta K. 185
355
Rutter, Kirk D. 355
Ryan, Thomas Henry, Jr. 408

—S—

Said, Arturo Patricio 408
Saine, Wally D. 355
Salerni, Joseph A. 408
Salley, George D. 408
Salley, Harriett Anne 408
Salley, Nathan Robert 408
Salley, Steven F. 408
Samaniego, Ed 288
Sample, Esther Oneal 408
Sander, Thomas W. 164
284
Sanders, Cynthia Ann 256
408
Sanders, David E. B. 408
Sanders, Earl Furman 408
Sanders, Gloria Jean 355
Sanders, Michael H. 288
Sanders, Ross M., Jr. 208
408
Sanders, Steven 408
Sanders, Terry Lynn 408
Sandifer, Chris M. 408
Sandifer, Wm. Frank 129
177, 182, 355
Sandord, Richard K. 356
Sanguinito, Charles J. 355
Sansbury, Helen Gail 272
408
Sansone, Donald A. 355
Sardis, Wm. R. 356

NAME PAGE

Sargent, Timothy L. 408
Sarratt, John Madison 408
Sartain, Sandra E. 408
Sarvis, Pamela Hayes 356
Sarvis, Wm. George, Jr. 244
Sasser, David T. 280
408
Sasser, Nancy Mildred 408
Satcher, Richard H. 408
Sauls, Shellie McRoy 284
356
Saunders, Russell A. 408
Saunders, Ruthie P. 408
Saunders, Thomas G. 408
Savage, Pamela 408
Savageau, Linda Lee 408
Saville, Kenneth S. 135
408
Sayers, Walter Edward 408
Saylor, Rodney John 356
Scales, Jenny Claire 408
Scarborough, Robert L. 238
252, 284, 356
Scavone, Thomas J. 408
Schafer, Lee Wagner 151
408
Scheibel, Timothy J. 260
356
Schels, Dorie Louise 408
Schenker, Robert H. 260
408
Schiesser, Janis Lynn 185
356
Schipper, David Joel 408
Schlaman, Eugene H. 356
Schmidt, Joseph David 115
408
Schmit, Mark Frank 133
183, 356
Schneider, Dana Paul 356
Schoffstall, Karen L. 408
Schrimpf, Ruth Anne 408
Schroth, Gregory L. 424
Schubert, Gail Jean 356
Schulley, Randolph P. 408
Schultz, Sherryl A. 87
88, 135, 356
Schuster, Charles E. 129
147, 179, 356
Schwieger, Paul K. 356
Schwob, Mary Ellen 408
Scoggins, Janet Love 219
408
Scoggins, Jo Ellen 408
Scoggins, John Robert 180
221, 229, 244, 356
Scott, Catherine Ann 408
Scott, George Wm. 356
Scott, Mitchell S. 248
408
Scott, Suzanne Wright 408
Scott, Thomas P. 409
Scurry, Glenn Barry 409
Scurry, Ralph Raymond 409
Seabrook Ephriam M. 409
Seabrook, George W. 356
Seals, T. Kim 409
Sealy, Marion E., Jr. 409
Seay, Nancy Jean 409
Seelke, Ralph W. 356
Seesman, Paul Andrew 356
Sefick, Stephen A. 248
Segars, Albert L., Jr. 284
Segars, James R., Jr. 409
Segars, Wm. Lawton 409
Seif, Randall 409
Seigler, Cynthia E. 409
Seigler, Eddie W., III 284
356, 424

NAME PAGE

Seigler, Stanley Hahn 409
Self, John White 409
Sellars, Marsha E. 356
Sellars, Robert M. 244
356
Sellars, Robert Wayne 357
Sellars, Vivian E. 357
Sellers, Lanny J. 409
Senn, Frances Beale 409
Senn, Louie H., III 409
Sentelle, Robert H. 409
Setzler, Carl B., Jr. 244
409
Setzler, Charles W. 244
409
Selter, Steven 409
Setzler, Thomas Edwin 409
Seward, Robert York 409
Sexton, Filmon Mack 409
Sexton, Robert Marion 151
Seyle, Frank W., Jr. 409
Shackelford, Herbert 409
Shaffer, Henry D., Jr. 304
Shank, Gary L. 357
Shank, Jim 357
Shanks, Thomas Wm. 409
Sharpe, Hugh Paley 357
Sharpe, Marilyn Lee 409
Shaw, David 357
Shaw, Patricia L. 357
Shea, Karen Mara 409
Sheaffer, John E. 292
409
Shealy, Kristen 195
Shealy, Ronald Earl 409
Shealy, Russell Henry 357
Shealy, Stuart Eugene 409
Shealy, Wm. Deems 409
Shearouse, Daniel E. 409
Shell, John Clinton 409
Shell, Robert C. 357
Shelley, Allen B. 357
Shelley, George R., II 288
357
Shepard, Donna L. 308
409
Shepard, Michael W. 409
Shepard, Thomas 409
Sheppard, David W. 357
Sheriff, Jackie T. 409
Sherrod, Mary June 151
409
Sherron, Clarence T. 409
Shirley, James Paul 357
Shirley, Larry N. 409
Shirley, Rodney Keith 409
Shirley, Sylvia E. 409
Shirley, William R. 409
Shnibben, John 409
Shoneke, Gwen Mallene 409
Short, Kevin David 113
Short, Wm. Richard 409
Shorter, Barney 409
Shreve, Sharon J. 409
Shubert, Gail 272
Shuford, James R. 409
Shugart, Lester 409
Shugart, Nancy A. 357
Shugart, Steven Lynn 409
Shuler, Carol W. 185
354
Shuler, Charles M., Jr. 135
357
Shuler, Conrad K. 292
409
Shuler, Deborah Gail 409
Shuler, Donna Kay 357
Shuler, Eric Leroy 409

NAME PAGE

Shuler, Gerald Wayne 409
Shuler, James M. 357
Shuler, Norman Boyd 409
Shuler, Samuel H., Jr. 409
Shuler, Ted Howard 129
140, 357
Siciliano, Gary E. 357
Sides, Daniel Howard 409
Sierer, Catherine H. 409
Sigafoos, Jill 410
Sigrist, Fred W. 410
Silvers, James 357
Simmons, Neil Wm. 115
Simmon, Skip 252
Simon, William C. 276
Simoneau, David Wm. 229
410
Simons, Sarah Ruth 410
Simonson, Joyce Ann 410
Simpson, Carolyn Iris 410
Simpson, Ernest C. 410
Simpson, Janet Remell 268
410
Simpson, Mary Louise 357
Simpson, Pamela 219
410
Simpson, Richard R., Jr. 410
Simpson, Roger Keith 410
Simpson, Steven Ira 185
280, 357
Sims, Agnes Young 410
Sims, Betty Ann 410
Sims, Guy M. 410
Sims, Vickie Lynn 410
Sinclair, James E. 410
Sinclair, Stephen D. 260
357
Sinclair, Willie T. 358
Sineath, Michael Ray 410
Singletary, Sonja Eva 176
214, 410
Singletary, Fred 410
Singleton, Freddie L. 296
Sitar, Kathleen Bane 410
Skelton, Francis E., Jr. 410
Skelton, Richard B. 358
Skelton, Robert Boyd 410
Skinner, Deborah Jean 410
Skinner, James Marvin 248
358
Skinner, Joe Mac 410
Skinner, Roland Leroy 410
Salbaugh, James A. 238
252
Slade, Sam Mitchell 410
Slaton, Peggy June 358
Slice, Karen Leigh 410
Slice, Sandra Lynn 410
Sligh, Richard Milton 410
Sloan, John David 296
410
Sloan, John L., Jr. 115
187
Sloan, John Wilson, Jr. 358
Sloan, Mark Allen 410
Sloan, Patricia Jean 272
410
Sloan, Theresa Jill 115
195, 410
Sloan, Thomas L. 358
Small, Carole Lynn 410
Small, Rachel D. 151
296, 410
Smart, John M. 410
Smith, Anderson V., Jr. 410
Smith, Andrew Charles 264
410
Smith, Anna J. Taylor 268

NAME PAGE

Smith, Arleatha Mae 410
Smith, Ashby Mitchell 410
Smith, Belinda Gail 135
410
Smith, Carl Bruce 358
Smith, Carole Elaine 410
Smith, Cathy Ann 410
Smith, Charles E. 410
Smith, Christopher J. 410
Smith, Don Albert 115
Smith, Donna Elaine 410
Smith, Earl James 410
Smith, Ellis Ewell 410
Smith, Frances B. 410
Smith, George 208
358
Smith, George G., Jr. 358
Smith, Georgette 410
Smith, Gerald Neil 410
Smith, Harold E., Jr. 292
Smith, Harriet E. 410
Smith, Holly Lee 410
Smith, Hubert N., Jr. 276
358
Smith, Jacqueline R. 410
Smith, Jake 115
187
Smith, Jared Manly 410
Smith Jean Ann 86
88, 410
Smith, John 115
Smith, John Rodney 410
Smith, Joyce E. 410
Smith, Kathryn 410
Smith, Ladd Wilson 358
Smith, Leslie M. 410
Smith, Linda Claire 411
Smith, Mark Hoyle 411
Smith Martha Lynn 411
Smith, Michael W. 411
Smith, Paul 411
Smith, Pam 308
Smith, Philip Gregory 411
Smith, Priscilla Dale 411
Smith, Richard Alan 411
Smith, Robert Anthony 411
Smith, Robert 276
Smith, Robert Sanford 411
Smith, Robin 211
Smith, Roger Donald 411
Smith, Selma D. 358
Smith, Shirley 411
Smith, Susan E. 411
Smith, Ted Douglas 358
Smith, Thomas Burwell 358
Smith, Thomas Edwin 411
Smith, Thomas Gerald 411
Smith, Thomas Wm. 411
Smith, Vernon C., Jr. 411
Smith, Wesley 276
Smith, Wm. Mark 411
Smith, Wm. Michael 411
Smoak, Katrena M. 411
Smoak, Roger Lawrence 411
Smyth, Joseph Baker 411
Snelgrove, David Lee 411
Snell, Rodney Mark 411
Snelling, Melinda Ann 115
411
Snider, Eric H. 135
358
Snipes, Calvin Milton 411
Snipes, Harold Lee, Jr. 411
Snoddy, Martha Jane 358
Snoddy, Robert P. 411
Snow, Donald Dean 158
358
Snow, Guy Timothy 411

STUDENT INDEX

NAME	PAGE
Snow, Walton G.	252
Snyder, Michael J.	264
Snyder, Michael Lee	229
	358
Snyder, Troy	358
Sol, Lorenzana Jose E.	411
Songy, Claude Geo., III	358
Sorenson, Burl Lee	358
Sorrells, Wanda Lou	176
Sottile, Nicholas C.	304
	411
Southers, Michael B.	252
Sowell, Marian Sue	411
Sowell, Thornwell F.	300
	358
Sox, Carolyn Lorene	411
Sox, John T., Jr.	264
	358
Sparks, James Neal	411
Sparrow, Howard Lucas	411
Sparrow, James B.	359
Sparrow, Robin	359
Specter, Jay Morris	151
	411
Spell, James Smith	411
Spells, Benjamin F., Jr.	411
Spencer, Frank W., III	194
Spencer, Richard W.	411
Spencer, Thomas J.	359
Spires, Gregory T.	115
	411
Spires, Tanya Marie	411
Spitz, Robert K.	109
Spitzer, Jeanette	411
Spivey, James Terry	411
Spivey, Lon Malcolm	411
Spivey, Michael Wayne	359
Spotts, Nancy Lynn	256
	411
Spradley, Henry Alvin	411
Spratling, Elizabeth	411
Sprott, Carol	411
Sprott, Rodney M.	78
	411
Spruell, Barry Glenn	359
Squires, Wendy Edwina	411
St. Andre, Daniel M.	359
Stair, Ronald Gale	411
Stalcup, Fredna C.	411
Stalcup, Stephen H.	411
Stallings, Teresa G.	411
Stallworth, Susan M.	308
	411
Stamey, Jacklyn Sue	411
Stamm, Stephen E.	115
	411
Stancil, Charles J.	411
Stang, George B., Jr.	411
Stanley, Tad Allan	193
	194, 300, 359
Stapleton, Tony R.	115
	187, 412
Starling, Lynn B.	183
Steadman, Wm. Fripp	412
Stearley, Joann	412
Stearns, Melissa M.	412
Steed, Steve Keith	359
Steedly, Wendell M.	412
Steele, Doyle	412
Steer, Charles Joseph	129
	136, 146, 164, 180, 292, 412
Stegall, Dan Larry	296
	412
Stein, Elizabeth Anne	412
Stein, Nancy Marie	213
Stelle, David	412
Stelling, John H. E.	135
Stephens, Emma Jean	359
Stephens, Joseph Mark	412
Stephens, Michael G.	359
Stephenson, Carol Ann	272
	412
Stepp, Benjamin T.	412
Sterghos, Ronald Todd	412
Stern, Betty Jane	113
Stevens, Brenda L.	412
Stevens, James E.	359
Stevens, Pamela Kay	412
Stevens, Peter Henry	412
Stevenson, John L., Jr.	91
Stewart, Adelle W.	359
Stewart, Barry Lee	359
Stewart, James Hubert	412
Stewart, Janice M.	412
Stewart, John R.	412
Stewart, John Wm.	412
Stewart, Kenneth J.	359
Stewart, Pamela P.	412
Stewart, Ross	412
Stewart, susan T.	412
Stewart, Thomas E.	412
Stickles, Van Abram	359
Still, Susan Lorena	412
Stiller, Paul Evan	412
Stioman, David R.	288
Stine, Sherry Lynn	151
	412
Stockman, Russell Lee	412
Stocks, Jeffrey Lynn	300
Stoddard, Belinda J.	412
Stoddard, James A.	115
Stoddard, Linda Sue	115
	412
Stoddard, Sandra Ann	412
Stoddard, Thomas B.	359
Stogner, Clarence Lee	412
Stokes, Alvin Dixon	412
Stokes, Alvin Dixon	412
Stokes, James P., II	115
Stokes, John Michael	115
Stokes, John Wesley	412
Stokes, Hal	412
Stokes, Lois Henson	359
Stone, Halsted McLure	288
Stone, Nancy Alden	359
Stone, Nelwyn L.	185
	188, 319, 359
Stone Patrick O.	359
Stone, Samuel Rogers	151
	412
Stone, Shea	107
Stonemetz, Jerry L.	309
	412
Stoney, John Colvin	115
	412
Stoney, Sanford P.	412
Storen, Michael F.	412
Storey, Wallace A., Jr.	252
	359
Story, Charles Issac	135
Stoudenmire, Ellen P.	412
Stoudenmire, Joel	412
Stoudenmire, Mark S.	359
Stout, Susan Blake	412
Street, Marianna B.	359
Stribling, Robert S.	79
	412
Strickland, Ernest E.	412
Strickland, Michael B.	412
Strickland, Terry D.	412
Strickland, Wayne H.	412
Strieter, Stephen L.	221
	300, 412
Strom, Mary McCarter	359
Strom, Pamela Louise	412
Strom, Timothy Alan	412
Stroud, Gary M.	412
Stroud, Janet Sue	412
Stroup, Phyllis Anne	360
Stroup, Susan Rebecca	256
	412
Stuart, Charles A., Jr.	412
Stuart, David T.	360
Stuart, Karen Ellis	212
	360
Stubblefield, Raymond	412
Stubbs, Robbi M.	115
	412
Stuck, Michael W.	78
Stuck, Willia Edward	412
Stuckey, Dwight Clyde	412
Stuckey, Henry M.	360
Studinka, Emil	413
Sturman, John Kenneth	413
Sturtevant, Thomas M.	166
	413
Suber, John Thomas, Jr.	360
Suddeth, Frances Ann	413
Sudlow, James Donald	413
Suggs, George Edward	413
Suhayda, Charles G.	413
Suit, Michael R.	280
	413
Suit, Terrel C.	288
Sullivan, Robert W.	413
Sullivan, Susan	413
Summerford, Cheryl L.	413
Summerford, Thomas A.	229
Summey, Eugene	360
Summey, Margaret E.	360
Suratt, Celia Anne	115
	195, 413
Suter, Mary Joyce	413
Sutherland, Anne M.	413
Sutker, Beth Diane	360
Sutterfield, Stephen	360
Sutton, Alexander	360
Sutton, Joseph Wayne	209
Sutton, Melinda J.	360
Swafford, David L.	413
Swaysland, Jeffrey E.	151
	413
Sweeney, Eugene F. Jr.	413
Sweenor, Troy Dean	413
Swisher, Isaac Earl	413
Swygert, Cromwell	360
Sykes, James E.	360
—T—	
Talton, David Lyell	413
Tanner, Deborah	413
Tanner, James Britt	288
	413
Taraborelli, Carmen R.	413
Tarasevich, Terry G.	300
Tarentino, Lawrence J.	360
Tarrant, Michael S.	413
Tate, Lynn	413
Tate, Melvin G., Jr.	276
	413
Taylor, Alan R.	413
Taylor, Ann Reid	360
Taylor, Elizabeth H.	413
Taylor, Gregory	413
Taylor, Joseph Gregg	360
Taylor, Joseph Wm.	413
Taylor, Lee Brown	413
Taylor, Linda Kay	413
Taylor, Mark N.	83
	244, 360
Taylor, Michael B.	80
	115
Taylor, Michael J.	415
Taylor, Randall D.	
Taylor, Robert E., Jr.	413
Taylor, Robert Thomas	413
Taylor, Roger Alan	413
Taylor, Roy Norman	413
Taylor, Susan Beth	413
Taylor, Wm. D., III	413
Tempest, Robert I., II	413
Temple, Bruce Allen	413
Terlizzi, Frank M.	164
Terry, Tebecca L.	360
Tezza, Karen Helen	413
Thackston, Connie Jo	195
	360
Thaker, Gautam H.	413
Thaker, Nitin H.	413
Theo, Charles Olin, Jr.	413
Thieker, Forrest H.	413
Thielke, Catherine M.	256
	413
Thigpen, James E.	360
Thigpen, Paul Mike	413
Thomas, Arden Eleanor	268
	413
Thomas, James Lee	252
Thomas, Joe Scott	413
Thomas, Johnie Larry	413
Thomas, Julie A.	413
Thomas, Richard E.	115
	413
Thomas, Rodney Wm.	413
Thomas, Susan Clare	413
Thomason, Albert M.	413
Thomason, George H.	413
Thomason, Michael M.	135
	413
Thomason, Teresa Lynn	360
Thompson, Barbara L.	413
Thompson, Charles G.	413
Thompson, Gary Dana	260
	360
Thompson, Jean	414
Thompson, Kay Coleman	260
	414
Thompson, Linda M.	414
Thompson, Luther C.	414
Thompson, Michael C.	414
Thompson, Pamela Jane	97
	414
Thompson, Paulette E.	414
Thompson, Robert W.	93
Thompson, Sara Lee	360
Thompson, Stephen C.	244
Thompson, Steven H.	360
Thomson, Wm. Russell	115
Thorneloe, Wm. Frank	93
	361
Thornhill, John G.	361
Thornton, Barbara J.	414
Thrailkill, George L.	284
Threadgill, Daryl F.	414
Threatt, Stephanie G.	361
Tiencken, John H., Jr.	414
Tiler, O. J.	209
Tiller, Emily Gayle	414
Tillotson, Deborah R.	361
Timmer, Wayne F.	194
Timms, Charron L.	414
Timms, Cynthia Faye	414
Tindal, Wm.McDaniel	414
Tinsley, Carla Jean	414
Tinsley, Jonathan L.	414
Tinsley, Julia Jean	414
Tinsley, Mary Helen	414
Todd, Andrew	361
Todd, Charles McC.	187
	260, 361
Todd, Dale Tommie	244
	361
Todd, George Scurry	414
Todd, Johnny D.	414
Todd, Lucian Barney	414
Todd, Marjorie Ann	242
	308, 414
Todd, Philip Joseph	414
Todd, Roxie	414
Todd, Sue	
Todfrey, David	361
Tolbert, George Wm.	129
	160, 180, 292
Tolbert, Samuel H.	361
Tolley, James Henry	151
	414
Tomlinson, Kenneth L.	284
	414
Tomlinson, Richard B.	151
	414
Tompkins, Herbert P.	361
Tompkins, Sarah H.	185
	361
Tomkins, Timothy	361
Tomsyck, John C.	74
	361
Toney, Barry Edward	361
Toole, Daniel Hale	361
Toole, George Allen	280
	361
Toole, Gilbert Z.	361
Toole, Giles Pearson	280
	361
Toole, Linda Jean	414
Toole, Sanford Marion	151
	414
Toole, Steven Charles	414
Topping, John E., Jr.	198
Torres, Cynthia Y.	414
Trammell, Benjamin C.	115
Trammell, Vernon A., Jr.	115
	361
Tramell, Vivian	361
Trask, Anthony F.	414
Traylor, Wm. Ruff, Jr.	414
Traynham, Janet Helen	414
Treadway, Carla Diann	219
	414
Trice, John Cussons	107
	414
Triplett, Fred A., III	414
Tripod, Virginia L.	268
	414
Trotter, Myrle Anne	414
Trotter, Suzanne	414
Troutman, Katherine	414
Troutman, Laura M.	256
	361
Troutman, Jean	99
Troutman, Roger Jay	129
	164, 414
Truesdale, Earl E.	149
	252
Truesdale, Robert C.	361
Truman, Roger	361
Truman, Wm. Edward	361
Trussell, Edgar E.	187
	362
Trussell, Joseph R.	414
Tucker, Louie Dale	414
Tucker, Robin Lynn	414
Tucker, Rodney Ramon	414
Tuggle, Robert B.	414
Tull, Thomas Wayne	288
	414
Tung, Albert Eng	414
Tupper, James L.	264
	414

STUDENT INDEX

NAME	PAGE
Turner, Allison F.	248
Turner, Brian T.	362
Turner, Earl Wayne	414
Turner, John W. P.	414
Turner, Johnny M., Jr.	292
	414
Turner, Paul Kenneth	414
Turner, Richard M.,Jr.	244
	362
Turner, Robert D., Jr.	414
Turner, Robert Dale	414
Turner, Sally Ann	414
Turner, Timothy E.	414
Turner, Valerie Arden	362
Tuten, James Maner	91
	414
Tuttle, Barbara A.	414
Twilley, Wm. Edward, Jr.	362
Tyndall, Patricia A.	415
Tzouvelekas, Sandra J.	415
–U–	
Ulmer, Corey Wesley	415
Ulmer, Evyonne M.	415
Ulmer, Fred Felder	115
	415
Ulmer, James Stanley	415
Ulmer, John Wm.	164
Umphlett, Calhoun W.	415
Underwood, Connie Sue	256
	415
Unger, Vickie Sue	362
Upchurch, Ronald	362
Upton, Wm. Ray	248
	415
Ussery, Dean Wm.	415
–V–	
Vaigneur, Constance E.	415
Valentine, Lewis S.	415
Van Deusen, Chalmers	415
Van Dinh, Cuong	415
Van Gieson, Kathleen	362
Van Hoy, Nancy	362
Van Kirk, Christine M.	272
	415
Van Kirk, Michael	
Van Matre, David B.	415
Van Name, Richard B.	415
Van Scoy, Douglas C.	415
Van Wyck, James T., Jr.	415
Van-Gieson, Cathleen	113
Vandeusen, Chalmers W.	185
Vann, Charles S.	300
	362
Varner, Terry Dan	362
Vaughan, David N.	284
	415
Vaughan, Mary Jayne	115
	415
Vaughn, Colvin E.	415
Vaughn, Ingrid Renee	206
	415
Vaughn, Pamela Jane	415
Vaughn, Patricia C.	256
	415
Vaught, Billy Ray	415
Vaught, Daniel G.	79
	164, 415
Vaught, Thomas F.	252
	415
Vena, Michael David	415
Vereen, Jerry McNeil	415
Vernon, Richard D.	415
Vickery, Furman D.	362
Vickery, James Marion	264
Vickery, Robert L.	415
Vincent, Wm. Slater	415
Vincent, Wilbur	79
Vinson, James R.	362
Violette, Peter John	135
	415
Virunurm, Harry	415
Von Hollen, James M.	362
–W–	
Waddell, Dennis Wm.	415
Wade, John Browning	415
Waites, John Brady	415
Wald, Gary Michael	415
Wald, Ronald Dedrick	415
Walfield, Rhonda Lee	415
Walke, Elizabeth R.	272
	415
Walker, J Clifford A.	362
Walker, James C.	415
Walker, James H., III	415
Walker, Jonathan	362
Walker, Joseph S., Jr.	415
Walker, Michael E.	415
Walker, Patricia	415
Walker, Patrick T.	135
	415
Walker, Ronald Oliver	238
	415
Walker, Wm. Henry	415
Wall, Tommy Tyler	415
Wallace, Brooke J.	415
Wallace, Demetria	362
Wallace, Elizabeth L.	415
Wallace, Katherine S.	415
Wallace, Kathy Jean	415
Wallace, Sara E.	415
Wallace, Winston Earl	135
	415
Waller, Eugene	415
Walpole, Douglas L.	362
Walser, Marilyn Sue	93
Walsh, Elaine Beth	176
	415
Walters, George G., Jr.	362
Walton, Priscilla	416
Waltz, Margaret F.	416
Wand, Donald	416
Wann, Vivian Leigh	115
	164, 416
Ward, Beatrice Leah	416
Ward, David Edison	416
Ward, Johnson H.	300
	362
Ward, Margaret H.	256
Ward, Raleigh O., Jr.	280
	362
Ward, Windy	416
Ward, Robert E.	
Warden, John	362
Warner, Gloria Jean	185
	272, 362
Warner, Robert Elmer	300
Warnock, Walter Louie	416
Warr, Jennifer Lydia	416
Warren, John N., Jr.	362
Wash, Jennifer Moss	416
Washington, Franklin	115
Washington, Mary Lynn	97
Waters, Deborah Lee	416
Waters, Robert Curtis	416
Watkins, George Leon	363
Watkins, Gloria Anne	416
Watkins, Mark	363
Watkins, Norman R., Jr.	115
	284, 416
Watkins, Pamela Dale	416
Watkins, Thomas F.	363
Watkins, Thomas J.	416
Watkins, Wm. James	363
Watson, Arvyn Bruce	91
Watson, Blake Thomas	
Watson, Bruce A.	416
Watson, Bruce Richard	416
Watson, Carol Wanda	416
Watson, Clyde E., Jr.	416
Watson, Cynthia Anne	416
Watson, Gayle	416
Watson, James	131
	135
Watson, James C.	185
	363
Watson, Jerry S., Jr.	180
	264, 363
Watson, Joan S.	416
Watson, John Felder	280
Watson, John L.	416
Watson,Joseph Henry	416
Watson, Rhonda	416
Watson, Robert Samuel	276
	416
Watson, Thomas H.	91
	280, 363
Watson, Wm. Anthony	416
Watt, Joseph Dolan	416
Watt, Ronald Lusk	416
Watts, Cynthia Claire	416
Watts, Larry E.	244
Wayne, Patricia B.	135
Weatherly, Ervin H.	416
Weatherly, Kurt F.	115
	416
Weathers, Deidre Anne	416
Weathers, John Martin	136
	416
Weathers, John Owen	244
Weathers, Kenneth J.	363
Weathers, Wm. Albert	416
Weaver, Priscilla A.	363
Weaver, Robert L.	280
	416
Webb, Charles, III	238
	264, 416
Webb, Clark Wilson	363
Webb, Dean Robertson	416
Webb, James A.	416
Webb, Paul Theodore	416
Webb, Susan Kay	416
Webb, Thomas L.	416
Wechsler, Jan Jee	416
Weeks, Bruce Wise	416
Weeks, Calvin R., Jr.	424
Weeks, Hugh Alvin	416
Weeks, Preston H., Jr.	300
	363
Weems, Danforth C.	416
Wehunt, Ginger Lee	416
Weill, Halbert C., Jr.	416
Weinheimer, Debra Ann	416
Weir, Fred James, III	
Weir, James Alan	296
	416
Weisheimer, Debbie	151
Weisner, Patricia Ann	74
	363
Welch, David Michael	416
Welch, Gayle	416
Welch, Marshall W.	363
Weldon, Karl S., Jr.	416
Wellman, Gregory A.	132
	416
Wells, Connie E.	363
Wells, John Clifton	416
Welsh, Jane	416
Welsh, Laura Sue	363
Werts, Buddy Rhett	416
Wescoat, Jenette H.	416
Wescoat, Lucy Gaddy	416
Wessinger, Ernest R.	103
Wessinger, Gary D.	417
Wessinger, Jerry Lee	115
Wessinger, Ralph	363
West, Herbert S., Jr.	417
West, David	417
West, James Erskine	363
West, James Kenneth	417
West, Michael Rodney	417
West, Rebecca Anne	417
West, Robert P.	179
	363
West, Thomas H.	248
	363
Westbrook, Janice E.	219
Westbury, David A.	417
Westbury, James K., Jr.	288
	363
Westbury, Russell F.,	115
Westmoreland, James D.	417
Westmoreland, John H.	417
Westmoreland, Mary K.	73
	74, 76, 195, 363
Westmoreland, Timothy	363
Whalen, Ernest T., Jr.	417
Wham, Dora Wiley	417
Whatley, Marsha Ann	214
	417
Wheat, Deborah	417
Wheeler, David A.	135
Wheeler, Mark L.	252
Whelan, James Francis	417
Whetstone, Charles W.	185
Whetstone, Jack M., Jr.	
Whitaker, Charles B.	260
	417
Whitaker, Michael T.	417
White, Carol Ann	417
White, Charles B., Jr.	417
White, Craig Nelson	417
White, David Thiel	417
White, Deborah Sue	417
White, Donald Clyde	417
White, Emily S.	363
White, Gary Robert	417
White, Glenda Frances	417
White, Henry	417
White, Jacquelyn C.	363
White, James Louie	417
White, John Andrew	248
White, Kathleen Neal	115
White, Liston I, III	417
White, Neal Anthony	364
White, Raymond E., Jr.	151
	364
White, Richard Gregg	417
White, Ronnie B., Jr.	364
White, Samuel Boyd	364
White, Scott M.	364
White, Thelma L.	75
	86, 89, 188, 195, 316, 364
White, Thomas Daniel	417
White, Wayne Onslow	109
Whitehead, Deborah A.	417
Whitener, Marilyn S.	
Whitener, Stuart	364
Whitesell, James B.	417
Whiteside, Bruce E.	417
Whitesides, Daisy	417
Whitesides, George P.	417
Whitley, Robert D.	417
Whitlock, Lance Ellis	115
Whitt, Raymond R., Jr.	141
	364
Whittaker, Deborah L.	417
Whitten, Cecelia E.	188
	204, 308, 316, 364
Whitten, Sally Teresa	176
	308, 417
Whittenmore, David F.	292
Whittle, David Allen	417
Whittle, Kay	417
Whitworth, Jeffery S.	288
	417
Whitworth, Patricia E.	417
Wicker, Louise	417
Wicker, Roger Douglas	417
Wicker, Sandra Kay	417
Wiedemann, Edward L.	417
Wienges, Henry L.	164
	417
Wiggers, Ernie P.	417
Wiggins, Stephen Kyle	417
Wiggins, Wanda Faye	417
Wilcox, Lisa Anne	272
	417
Wiley, Dennis Ansel	417
Wiley, Joseph J.,III	304
Wiley, William T.	364
Wilkes, Archie Eugene	417
Wilkie, Lanny Vaughn	417
Wilkins, Charles Wm.	417
Wilkins, Terry	424
Willeford, Wendy C.	364
Williams, Barbara D.	417
Williams, Benjamin	417
Williams, Bragg M.	417
Williams, Carol Diane	272
	417
Williams, Charles W.	276
	411
Williams, David Chas.	418
Williams, David Knox	418
Williams, Debra K.	418
Williams, Debra Lee	185
	364
Williams, Edgar G.	280
	364
Williams, Glenda Ann	418
Williams, Guy T., Jr.	300
	418
Williams, Harold C.	418
Williams, H. Chris	418
Williams, James R., Jr.	418
Williams, John L.	364
Williams, Karen Joy	418
Williams, Mark McLean	418
Williams, Mark R.	364
Williams, Nancy L.	87
	88, 185, 188, 364
Williams, Norman A.	364
Williams, Paul F., Jr.	418
Williams, Regina M.	115
Williams, Robert T.	364
Williams, Ronnie A.	364
Williams, Russell S.	364
Williams, Samuel	205
	206
Williams, Samuel D.	418
Williams, Samuel F., Jr.	316
	364
Williams, Sherry J.	418
Williams, Susan L.	115
Williamson, Douglas A.	418
Williamson, James A.	209
	418, 425
Williamson, Jerry L.	418
Williamson, John Dice	292
	418
Williamson, Mary L.	418

STUDENT INDEX

NAME	PAGE
Williamson, Wm. Derric	418
Willingham, Lloyd W.	364
Willis, Alfred Edward	418
Willis, Danny Michael	418
Willis, Donna Denise	418
Willis, Pamela Sue	418
Willis, Rebecca	115
Willis, Samuel M., Jr.	79
	418
Willis, Terry Allen	248
	418
Willoughby, Warren D.	364
Wilson, Allison L.	185
	365
Wilson, Ann	418
Wilson, Arnold D.	365
Wilson, Beverly Alan	418
Wilson, Charles W.	418
Wilson, Curtis Dean	365
Wilson, Cynthia	308
	418
Wilson, Cynthia S.	418
Wilson, Deborah Jean	418
Wilson, Debra Frances	418
Wilson, Deborah H.	418
Wilson, Dennis Foster	418
Wilson, Dixie Lucy	419
Wilson, Fred Guy	365
Wilson, Fredrick D.	418
Wilson, George Reece	418
Wilson, James A.	418
Wilson, James Greer	418
Wilson, James L.	300
Wilson, Janice Y.	418
Wilson, Jean LIndler	308
	418
Wilson, John Edgar	418
Wilson, John Edward	418
Wilson, John Lesesne	418
Wilson, Julia Ann	
Wilson, Karen A.	418
Wilson, Karen I.	418
Wilson, Marilyn Jean	418
Wilson, Marion E., Jr.	418
Wilson, Rebecca Jane	418
Wilson, Richard	151
Wilson, Stephen D.	418
Wilson, Susan Elaine	418
Wilson, Terrence L.	418
Wilson, Wm., Jr.	151
Wilson, Wm. Drayton, Jr.	418
Winburn, James H., Jr.	365
Windham, Bruce Asa	418
Windham, Renee V.	418
Windham, Sidney E.	365
Windham, Wyatt Edmond	418
Winfield, Daniel L.	418
Wingard, Danny Jacob	280
	418
Wingard, Georgia Lynn	418
Wingard, Richard L., Jr.	418
Wingfield, Robt. T., Jr.	418
Wingo, Jo Anne	419
Winn, Troy Lee	179
	276, 419
Winsom, Willie	364
Winstead, Fred Smith	276
	419
Wirth, Frank Wm.	365
Wise, Clinton Clyde	419
Wise, Mary Ellen	419
Wofford, Deborah Lynn	419
Wolfe, Debra Ann	419
Wolfe, Douglas A.	419
Wolfe, Edward Huntley	419
Wolfe, Henry Davega	252
Wolfe, James Wm., Jr.	419
Wolfe, Robert Anthony	419
Wondergord, Walter	365
Wood, Dwayne Ercell	260
	419
Wood, Frederick E., Jr.	115
	187, 365
Wood, James R., Jr.	300
Wood, Rhonda	419
Wood, Robert Judson	419
Wood, Steve Smith	288
Wood, Susan Ann	419
Wood, Wallace B.	419
Wood, Wanda Elmore	419
Wood, Wanda Faye	115
Woodbury, Timothy S.	419
Woodham, Carol Jane	219
	419
Woodrow, Edward D.	365
Woodrum, Linda Lee	419
Woodrum, Walter G.	419
Woods, Sara Lyn	419
Woodward, Barbara J.	176
	419
Woodward, Wm. B., Jr.	419
Worland, Debra	419
Worley, Don Alan	365
Worley, Margaret Kay	419
Worth, Frank	424
Worthy, Harold R., Jr.	115
	419
Wray, Charles V., Jr.	151
	419
Wright, James Harry	419
Wright, Jesse E., III	419
Wright, Michael W.	419
Wright, Steven Harold	419
Wright, Thomas Lee	365
Wyatt, Thomas Elford	419
Wylie, David C.	86
	88, 221, 300, 365
Wylie, Edwin P.	419
Wylie, Wm. Lindsay, Jr.	151
	185, 365
Wyman, Michael Jack	292
Wynn, David Leon	365
Wynn, Robert Mitchell	419
Wyse, Virginia Boyne	419
–X–	
Xenakis, John G.	
Xerox, Keimar	365
–Y–	
Yaksich, Theodore G.	
Yannuzzelli, Italo X.	419
	425
Yarboro, Elizabeth J.	419
Yarborough, Herbert S.	252
Yarborough, Stanley D.	284
Yarborough, Teresa A.	419
Yeager, Timothy Peter	419
Yon, Joseph W., Jr.	151
	419
Yonce, James E., III	419
Yonce, Walter Silas	252
York, Gwendolyn Sue	419
Yost, Michael Carl	164
	419
Yost, Stephen Arthur	115
	419
Young, Charlie Tony	419
Young, Clay	115
Young, David Marion	
Young, Debra	419
Young, Felicia S.	365
Young, Francis M., Jr.	419
Young, Frank	78
Young, Gail Elaine	419
Young, James Eugene	365
Young, James Randall	292
Young, Jeffrey Albert	419
Young, Jettie M.	419
Young, Larry Alan	419
Young, Linda B.	365
Young, Mary	280
Young, Thomas Andrew	115
	419
Young, Wm. Dennis	419
Young, Woodrow C.	365
–Z–	
Zander, Robert H.	419
Zapack, Zachary John	248
	419
Zebrowski, Timothy S.	419
Zeigler, Catherine L.	419
Zeigler, John Scott	419
Zerfoss, Herman	365
Zero, Cheryl	365
Zielke, Leslie R.	365
Zip, Melinda	365
Zobel, Marion Ann	419

SENIOR DIRECTORY

—A—

ABRAMS, RONALD SCOTT
Student Attorney 3; Student Residence Halls Assistant 3; Advanced Army ROTC 3, 4; Army ROTC Flight Program 4; College Republicans 2, 3, 4; Pre-Law Society 2; Counterguerillas 1, 2; 4th Regimental Pershing Rifles Staff 2.

ACQUAVIVIA, JAMES PHILLIP
American Association for Textile Technology 3, 4.

ADAMS, JESSE
Block and Bridle 2, 3, 4; Pre-Veterinary Club 1; Assistant Editor, Block and Bridle Annual 3; Editor, Block and Bridle Annual 4.

ADAMS, LEIF MARTIN
American Institute of Chemical Engineers 3; Baseball 1, 2, 3, 4.

ADAMS, ROBERT RALPH
Society of American Military Engineers 2, 3, Scuba Club 1, 2, 3, Arnold Air Society 2, 3.

ADAMS, SUSAN J. M.
Alpha Lambda Delta 2; Psi Mu Psi 1, 2; Central Spirit Committee 2; WSBF 1, 2, 3; Public Relations 2; Rat Master 2; Office Manager 3; Clemson Players 1; University Singers 1.

ADAMS, WILLIAM N.
American Ceramic Society 2.

AICHELE, JAMES HENRY
Scuba Club 3, 4.

ALAM, ROXANA
Sigma Tau Epsilon 3, 4; Alpha Lambda Delta 2, 3, 4; International Students Association 1, 2, 3, 4; Secretary 2, Vice-President 4; French Club 1, 2, 3, 4; Phi Kappa Phi 4

ALBENESIUS, JOAN MARIE
Delta Delta Delta Sorority 1, 2, 3, 4; Newman Club 1; Spanish Club 1, 2.

ALBERT, PAULA MARIE
Shillette Hall Cashier.

ALEWINE, RUTH ELIZABETH
The Navigators 2, 3; Campus Crusade for Christ 1

ANDERS, THOMAS CLAYTON, JR.
Sigma Phi Epsilon Fraternity.

ANDERSON, BENJAMIN WALDREP
ACC Scholastic Football Team 3; All American Scholastic 2nd Team 4; Best Defense 4; Phi Eta Sigma 1, 2, 3, 4; Phi Kappa Phi 3, 4; Tiger Brotherhood 2, 3, 4; Blue Key 3, 4; Fellowship of Christian Athletes 1, 2, 3, 4; Football 1, 2, 3, 4.

ANDERSON, MICHAEL SIMPSON
Tau Beta Pi 2; Phi Kappa Phi 4; Society of American Military Engineers 2; Phi Eta Sigma 1, 2, 3, 4; *Chronicle* 2, 3; Survival 3.

ANDERSON, STEPHEN RICHARD
Society for the Advancement of Management 2, 3, 4, Recording Secretary 4

ANDERSON, TONY DEAN
Iota Lambda Sigma; Fellowship of Christian Athletes 2, 3, 4, Vice President; Football 1, 2, 3, 4.

ANDREA, FRED W., III
Phi Eta Sigma 1, 2, 3, 4, Historian 3, President 4.

ANGEL, DAVE
Lettered in Basketball 2, 3, 4; ACC Sophomore of the Week 2; ACC Player of the Week 3; All-Tourney Team Vanderbilt Invitational 2; Basketball Team Leading Scorer 2, 3; Basketball Rebound Leader 1, 2, 3; Most Valuable Player Poinsettia Tournment 3; Recreation and Parks Administration Club 1, 2, 3, 4; Recreation Society 2, 3, 4; Block C Club 2, 3, 4; Kappa Sigma Fraternity; Sierra Club; Horticulture Club 4.

ARNETTE, HENRY KELLY
Technical Operations Society 2, 3, 4.

ARWOOD, DENNIS JEROME
Society for Advancement of Management 3, 4; Clemson University Concert Band 1, 2.

ASHE, JAMES NEELY, JR.
Technical Operations Club 2.

ASHTON, JOHN PATRICK
American Society of Mechanical Engineers 3, 4; Student Attorney 2, 3, 4, Co-chief Defense Attorney 3, Chief Legal Advisor 4; Clemson University Student Association for Mental Retarded Children 3, 4; Young Republican Club 1, 2; Intramural Basketball 2; Intramural Bowling 3; Newman Club 1, 2, 3.

ASHWORTH, LYNDON KERRY
Phi Delta Theta Fraternity, Interfraternity Council Representative 4; Recreation and Parks Administration Club. Clemson University Bowling Team 3, 4.

ASNELL, JAMES GERALD
Tiger Band 2, 3, 4

ATKINS, JAMES ARCHIBALD
Dean's List 1, 2, 3, 4; Alpha Epsilon Delta 3, 4, Secretary 3, 4; Tiger Brotherhood 3, 4, Secretary 3, 4; Blue Key National Honor Fraternity 3, 4; Governing Board of the University Union 3, 4; Pi Kappa Alpha Fraternity 1, 2, 3, 4, Treasurer 3, President 4; Pi Kappa Alpha Distinguished Service Award 3; Interfraternity Council Representative 3, 4; Wesley Foundation 1, 2, 3, 4

AUSTIN, JOSEPH ATWOOD, JR.
Student Chapter American Institute of Architects 2, 3.

AVANT, THOMAS WIMBERLY
Arnold Air Society 3, 4.

—B—

BAGWELL, JOSEPH GARY
Pre-vet Club 2, 3, 4; Block and Bridle Club 2, 3; Central Spirit Committee 3; Gamma Omega Phi 3; Sigma Phi Epsilon.

BAILEY, ANNE I.
Recreation and Parks Administration Club 3, 4; Delta Delta Delta Sorority 1, 2, 3, 4; Fraternity Education 2.

BAIRD, MICHAL LUCILE
Miss Clemson finalist 1, 2; Homecoming Representative 3; Phi Kappa Phi 3, 4; Dean's List; Sigma Tau Epsilon 2, 3, 4; Alpha Lambda Delta 1, 2, 3, 4; Elections Board 1, 2, 3; Dorm Council 3; Chi Omega Sorority 1, 2, 3, 4, Secretary 3, Personnel Chairman 4; Fencing Team 4; Sailing Club 4.

BALLARD, ROBERT W.
Theta Chi Epsilon.

BANKS, RONNIE DALE
Institute of Electrical and Electronic Engineers.

BARNES, JOHN B.
Agricultural Economics Club 1.

BARNETT, KATHY BROWN
Honorary Cadet Lt. 1; Honorary Cadet Captain 3; Alpha Lambda Delta 1, 2, Historian 2; Kappa Delta Pi 3, 4; Angel Flight 4; Air Force ROTC Wives Club.

BARTON, KATHY GAY
Best Pledge Angel Flight 2; Area C-1 Executive Officer, Angel Flight 3, Activities Chairman 4; Delta Delta Delta 3; Angel Flight Commander 4.

BAUSS, BRADFORD L
Phi Alpha Xi 1, 2, 3, President 2, Treasurer 3; Basketball 1.

BAXTER, DONALD W., JR.
American Institute of Chemical Engineers

BEAMAN, CHARLES EDWARD
American Society Microbiology 4; Dorm Council 3; TAPS Junior Staff Photographer 3; TAPS Senior Staff Photographer 4, RAT 1.

BELCHER, DEBORAH BARKER
High Honor Student 3; Phi Kappa Phi 1; Capers 1

BEIGER, ANDREW JOSEPH, JR.
Phi Eta Sigma 4; Phi Kappa Phi 2

BELL, GLENN K.
Forestry Club 1, 2, 3, 4

BELL, RANDY LEO
Recreation and Parks Administration 4.

BENJAMIN, E. ANNE
Psi Mu Psi 2, 3, 4; University Chorus 1, 2; Clemson University Entertainers 2, 3.

BENJAMIN, MATTHEW BERNARD
Alpha Gamma Rho Fraternity 4; Horticulture Club 4; Intramural Football.

BENNET, JAMES PHILIP
Keramos Merit Award 3; Keramos Merit Award 4; Owen's Corning Fiberglass Scholarship 3; Pennsylvania Glass and Sand Scholarship 4; KERAMOS 2, 3, 4, President, Secretary, American Chemical Society 2, 3, 4, Secretary; Tau Beta Phi; Phi Kappa Phi

BENNETT, JOSEPH DEAN
Kappa Sigma Fraternity 1.

BENNETT, WILLIAM T., JR.
Reserve Officers' Association Award 2; Scabbard and Blade 3, 4; Counterguerilla Platoon 1, 2, 3; Army ROTC Brigade Executive Officer 4.

BERRY, JAMES ROBERT
Arnold Air Society 3, 4, Operations Officer 3, Commander 4, American Society of Civil Engineers 3, 4

BESSENT, JOHN B.
Sigma Tau Epsilon 3, 4; Campus Crusade for Christ 3, 4.

BIEDIGER, JANE LOUISE
Order of Athena 3, 4, President 4; Phi Kappa Phi 3, 4; Kappa Delta Pi 3, 4; Student Educational Association 4; Dorm Council 3; Dorm Standards Committee 2; Newman Club 1, 2, Secretary 2

BIGELOW, JAMES BLAKE
Clemson Soccer Team 1, 2

BIGGERSTAFF, ANNE MARY
Dean's List 1, 2, 3, 4; Sigma Tau Epsilon 3, 4; Sailing Club 1, 2, 3, 4, Secretary 3, 4, Scheduling Chairman 3, 4; Psychology Club 4

BILLINGS, THOMAS LEROY
Phi Kappa Phi 3, 4; Tau Beta Pi 3, 4.

BILLON, WAYNE ELWOOD
Block and Bridle Club 5, 6, Alpha Gamma Rho Fraternity 5, 6.

BISCHOFF, ANNE MARIE
Student Education Association 3, 4, Secretary 3, President 4; *The Tiger* 1.

BLACK, BETTY JEAN
Alpha Psi Omega 3, 4, Secretary 4; Delta Sigma Rho 3, 4; Tau Kappa Alpha 3, 4; Clemson Players 2, 3, 4, Vice-President 3, 4; Clemson Forensic Union 3, 4.

BLACKBURN, THOMAS
ROTC Cadet Captain in Tiger Paw 4; National Honor Society of Scabbard and Blade 3, 4; Residence Assistant 2, 3, 4.

BLACKBURN, WILSON
Superior NCO Cadet 4; Society of Scabbard and Blade 3, 4; Resident Assistant 2, 3, 4.

BLAKELY, NANCY C.
Alpha Kappa Delta 4; Department of Services 4.

BLESSING, THERESA ANN
Food Science Club 2, 3, 4; Resident Assistant 3; Delta Delta Delta 2, 3, 4, Marshal 2, 3, Vice-President 4; Intramurals.

BLOSE, JAMES FRANK, JR.
Associated Student Chapter Associated Institute of Architects 1, 2, 3, 4.

BLOSS, GLADYS ELIZABETH
Medical Technology Club 2, 3; Capers 3, 4.

BOETICHER, H. DONALD
Baseball 1, 2, 3.

BOLDING, PATRICIA ANN
Honors Program; Dean's List 1, 2, 3; Order of Athena 4; Alpha Epsilon Delta 3, 4; Delta Sigma Nu 1, 2; Student Nurses' Association of Clemson University 2, 3, 4, President 4; Student Nurses' Association of South Carolina, First Vice-President for South Carolina 3.

BOLICK, ALAN LEE
Recreation and Parks Administration 4; University Union Programs 4; YMCA Staff 1, 2, 3, 4; Alpha Phi Omega National Service Fraternity 2, 3, 4.

BOLICK, SAMMY R.
Alpha Zeta 3, 4

BOMAR, WILLIAM KING
Society for the Advancement of Agricultural Education 2, 3, Secretary 4; Block and Bridle 3, 4, Publicity Chairman 4; Tiger Band 1, 2

BORDERS, WILLIAM THOMAS
Cotton Producers Association Scholarship; Block and Bridle Scholarship; Alpha Zeta, Chancellor; Blue Key; Block and Bridle Club, President; Student Agricultural Council, President; Alpha Gamma Rho Fraternity; Livestock Judging Team.

BOTTS, JOSEPH ALEXANDER
Department of Services 3, 4.

BOUKNIGHT, DAVID W.
Society for Advancement of Agricultural Education 1.

BOWERS, ANTHONY ONEAL
Perioktoi 3, 4; *The Tiger* Junior Staff 1.

BOYLE, WILLIAM BELTON, JR.
Kappa Sigma Fraternity 2, 3, 4.

BOYLESTON, LARRY JAMES
Pi Kappa Alpha Fraternity 2, 3, 4; Agricultural Economics Club 3, 4.

BRADLEY, D. KEITH
Delta Sigma Nu 1, 2; Pi Kappa Alpha Fraternity 2, 3, 4, Alumni Secretary 4; TAPS Junior Staff 2, 3; TAPS Senior Staff, Sports Editor 4; Scuba Diving Club 1, 2.

BRIDGES, ALICE M.
Sigma Tau Epsilon 3, 4; Psychology Club 3.

BRIDGES, RUSSELL PEARCE
R. W. Simpson Award; American Institute of Chemical Engineers 2, 3, 4; Phi Kappa Phi 1; Tau Beta Pi 1; ROTC Three Year Scholarship; Company C-4 Pershing Rifles 2, 3, 4, Company Commander 2; Resident Assistant 2, 3, 4.

BRIDGES, STEPHEN MICHAEL
Pi Kappa Alpha Fraternity 2, 3, 4, Secretary 3, 4, Executive Council 3, 4, House Committee 3, Ritual Team (National 3) (Local 3, 4)

BRITTON, VERNA MARYNELL
Nursing Scholarship 4; Student Nurses' Association, Nominations Committee 3, Chairman Finance Committee 3, 4, Vice-President 4; Girls' Service Sorority 2, 3, 4.

BROOKS, JOHN ROBERT
Recreation and Parks Administration Club 3, 4; Society for the Advancement of Agricultural Educational Navigators 4.

BROOKS, PHILLIP M.
American Society of Civil Engineers; Phi Kappa Phi 3, 4; Sigma Chi Epsilon 3, 4; Tau Beta Pi 3, 4.

BROOKS, TERRY LEON
Air Force ROTC Scholarship; American Ceramic Society 1, 2, 3, 4; Keramos 3, 4; Air Force ROTC 1, 2, 3, 4.

BROWN, GORDON LAVELLE, JR.
Pi Kappa Alpha Alumni.

BROWN, KAY WYATT
Phi Kappa Alpha Phi Essay Award 1; R. F. Poole Alumni Scholarship; Physics Faculty Award 3; Sigma Phi Epsilon Award 2; Alpha Lambda Delta, Editor 2; Order of Athena; Sigma Pi Sigma; Society of Physics Students, Secretary 3, President 4; Amateur Radio Club.

BROWN, MICHAEL LEONARD
Student Representative, Microbiology Department Curriculum Committee 3; Clemson Student Chapter of the American Society for Microbiology 2, 3, 4, President 3.

BROWN, REBECCA JEANETTE
American Institute of Chemical Engineers 2, 3, 4, Secretary 3.

BROWN, ROGER CURTIS
Dean's List 1, 2, 3, 4.

BROWN, WILLIAM EARL
Western Electric Scholarship 1, 2, 3, 4; Tau Beta Pi 3, 4; Phi Kappa Phi 3, 4; Institute of Electrical and Electronic Engineers 4.

BROWNE, DAVID DWIGHT
American Society of Mechanical Engineers 3, 4; South Carolina Alpha Chapter of Tau Beta Pi 3, 4

BROWNE, JEANNIE SANDLIN
Mu Epsilon Chapter of Kappa Delta Pi 3, 4; Alpha Lambda Delta 1, 2; Botany Club 1, 2, 3, 4.

BRUORTON, LARRY ROBERTS
ROTC 1, 2, 3.

BULL, JAMES ALBERT, IV
Kappa Sigma Fraternity 3, 4; Freshman Cheerleader 1.

BUNCH, DAVID WAYNE
Interfraternity Council Representative 3, 4; Sigma Phi Epsilon 2, 3, 4, Scholarship Chairman 3

BUNNING, THOMAS EDWARD
Delta Sigma Nu 1, 2, 3, 4; Sigma Phi Epsilon Fraternity 3, 4.

BURDETTE, JANE
Recreation and Parks Administration Club; Alpha Tau Omega Little Sister; Tiger Belle; TAPS Junior Staff 2.

BURKNALTER, CLAUDIA LYN
Student Nurses' Association 2, Parliamentarian; Lutheran Campus Ministry.

BURLESON, THOMAS JAY
Associated General Contractors 1, 2, 3, 4; Kappa Sigma Fraternity 1, 2, 3, 4, President 4; Interfraternity Council 4.

BURNETT, MICHAEL FLETCHER
Honor Roll of Agriculture; Arnold Air Society 2, 3, 4; Alpha Tau Alpha 4; Alpha Zeta 4; Society for Advancement of Agricultural Education 4.

BURNETTE, DEBORAH ANN
Clemson University Honors Program Award 3; Alpha Psi Omega 3; Light Brigade 1; Clemson Players 1, 2, 3, 4, President 3.

BUSCH, JANET TAYLOR
Student Senate 2; High Court 3, 4, Secretary of High Court 4; Tiger Belle 2; Angel Flight 2, 3, 4, Historian 3, 4; Chi Omega Sorority 2.

BYARS, NANCY LAURIE
Alpha Lambda Delta, 1, 2, Treasurer 2; Alpha Tau Omega Caldender Girl 3; Rally Girl 4; Tiger Belle 2, 3; First Runner Up Miss Clemson 2; First Runner Up Magnolia Queen; Student Nurses' Association 2, 3, 4; Concert Band 1; Freshman Senator 1; Manning Hall Social Chairman 1; Angel Flight 1; Delta Delta Delta 1, 2, 3, 4, Chaplin of Pledge Class 1, Panhellenic Delegate 2, 3; Panhellenic Council 2, 3, 4, Secretary 3, Publicity Chairman 2.

—C—

CALHOON, TERRY A.
Varsity Football 1, 2, 3, 4.

CALHOUN, WILLIAM B.
A. B. Carter Scholarship 2, 3, 4; Society for the Advancement of Management 4.

CALLAWAY, JOHN L., III
Outstanding Counterguerilla; Scabbard and Blade, Outstanding Army Sophomore Cadet; Third U. S. Army Certificate for Meritorious Leadership; Counterguerillas 3; Commander Fourth Regimental Headquarters Pershing Rifles 4; Scabbard and Blade 2; Circle K 3, Army ROTC 4, Brigade XO Battalion Commander.

CALLOWAY, RAEFORD L.
Delta Sigma Nu.

CAMPBELL, PATRICIA J.
Recreation and Parks Administration Club 1, 2, 3, 4, Treasurer 4; Phi Alpha Gamma 1, 2, 3, 4; Sailing Club 1, 2; Tiger Belles 3, 4; Intramurals 3, 4; The Rocker 3; Rugby 2, 3, 4.

CANDLER, ROXANNA
Kappa Delta Pi 3, 4, Historian Recorder 4

CANNON, MICHAEL C.
Honor Roll 1, 2, 3.

CARSON, WILLIAM J.
Scabbard and Blade 1; Arnold Air Society 2, Administration Officer 2, Operation Officer 1.

CARTER, ALVIN MAXCY
American Legion Military Excellence Award 3; Pershing Rifles, Fourth Regimental Headquarters 2, Commanding Officer 3; Arnold Air Society 2; Scabbard and Blade 1

CARTER, JOHN C., JR.
Society of Physics Students.

CASEY, JOHN LEONARD
American Society of Mechanical Engineers 4.

SENIOR DIRECTORY

CASON, NORMAN McSWAIN
Iota Lambda Sigma.
CATHCART, RICHARD SEASE, III
Rifle Team 1, 2, 3, 4, Vice-President 3, Secretary-Treasurer 2; U. S. Army ROTC Scholarship; American Society of Mechanical Engineers; U. S. Army Flight Instruction Program.
CATHEY, WILLIAM LOCKMAN
Delta Sigma Nu.
CHARLES, SANDRA EDITH
Psi Mu Psi 2, 3, 4, Piedgemaster 3, Secretary 4; Baptist Student Union 1, 2, 3, 4, Co-President 4; WSBF 1.
CHARPING, PHILLIP HAROLD
Microbiology Society Club 2, 3, 4, Vice-President 4.
CHARTIER, PHIL LEON
Honor Roll 3; Society for the Advancement of Management 3, 4; Amateur Radio Club 3.
CHASTAIN, PAULA REBECCA
Kappa Delta Pi 3, 4; Order of Athena 3, 4; Class Treasurer 1; Resident Assitant 3, 4; Delta Delta Delta Sorority 1, 2, 3, 4, President 4, Chaplain, Social Chairman, Pledge Trainer; Intramurals.
CHILDERS, JAMES SANSBURY
Alpha Phi Omega 3, 4, Vice-President 4; Mu Beta Psi 3, 4; Society for the Advancement of Management 2, 3, 4, Treasurer 3; ROTC 1, 2, 3, 4; Clemson Players 2, 3, 4, Publicity Director 3; University Chorus 1, 2, 3, 4, Business Manager 2, President 3.
CHILDRESS, PATRICIA M.
Kappa Delta Pi 3.
CLARK, CHARLES DONALD
Sigma Phi Epsilon Fraternity 1, 2, 3, 4; Interfraternity Council 3.
CLARK, ELIZABETH DEANE
Asheville Civitan Scholarship 1; National American Tobacco Distributors Scholarship 3; Mathematics Club 1, 2, 3, 4; French Club 1; Dorm Council 2, 3, 4, President 4, Secretary-Treasurer 2, 3; TAPS 1, 2, 3, 4, Honoraries Editor 3, Business Manager and Military Editor 4.
CLARK, GEORGE LEON
Dorm Council; Alpha Phi Omega.
CLARK, HELEN YOLANDA
Delta Sigma Nu 1, 2, 3, 4.
CLARK, KATHRYN SALLEY
Society for the Advancement of Management.
CLARKSON, JAMES ROBERT
Pep Band 1, 3, 4; Mu Beta Psi 2, 3, 4, Secretary 3, Sergeant-at Arms 4; Tiger Band 1, 2, 3, 4, Sergeant Major 3, Commander 4; Central Spirit Committee 4.
CLEAVELAND, MALCOLM KENT
Harrison Freeman Lathrop Award 4; Outstanding Junior Forestry Scholar 3; First Place Speech Night 4; Delegate to World Consultation on Forestry Education 4; Society of American Foresters 3, 4; Xi Sigma Pi 3, 4; Alpha Zeta 3, 4; Forestry Club 2, 3, 4, Secretary 4.
CLEVELAND, THOMAS WINDFRED, JR.
Blue Key 3, 4, Vice-President 4; Interfraternity Council 1, 2, 3, Vice-President 3; Phi Delta Theta Fraternity 1, 2, 3, 4.
CLIFFORD, STANLEY JOSEPH
Accounting Club 4; Phi Alpha Xi 1, 2, 3, 4; Sailing Club 2, 3, 4; Skiing Club 3, 4.
CLONTZ, KENNETH OREN
American Institute of Chemical Engineers.
CLOSE, ALEXANDER DRUMMOND
Gilbaert H. Collings Memorial Scholarship 3, 4; Agronomy Club 1, 2, 3, 4, Vice-President 3, 4; Agriculture Club 3 4.
COBLE, ROBERT LAMAR
Society of American Foresters, Secretary, Forestry Club 1, 2, 3, 4, Vice-President.
COBURN, CYNTHIA JEANNE
Delta Delta Delta Sorority 2, 3, 4, Librarian 3, Historian 4.
COFFEY, EDGAR STUART, JR.
Alpha Tau Omega Fraternity 2, 3, 4; Central Dance Association 3, 4; Young Republicans 1, 2, 3, 4; Intramurals 1, 2, 3, 4
COKER, TALBERT KENNETH
Gamma Beta Phi 1, 2; Institute of Electrical and Electronic Engineers 4.
COLEMAN, JAMES RUTLEDGE
Delta Sigma Nu.
COLEMAN, ROBERT CLINTON
Sigma Lambda Chi, Secretary; American General Contractors of America, Field Trip Committee Chairman.
COLEMAN, STANLEY DAVID, JR.
Amateur Radio Club 1, 2, 4; Institute of Electrical and Electronical Engineers 4.
CONLEY, LYN
Psychology Club 3, 4, Vice-President 4; Dorm Council 3, 4; Intramurals 1, 3, 4; Coed Rugby Club 3, 4, Captain 3, 4; Sailing Club 1.
CONNELL, JOHN ALLEN
Kappa Sigma Fraternity 3, 4.
CONNER, KENNETH PAUL
Tau Beta Pi 1; Pi Tau Sigma 2; American Society of Mechanical Engineers 2.
COOK, GEORGE RANDEL
Association of Schools of Construction Award 2; Piedmont Contractors Award 3; Outstanding Service Award 2, 3; Association of General Contractors 2, 3, 4; Sigma Lambda Chi 3, 4; Alpha Phi Omega 2, 3, 4; Recording Secretary 2, 4; Third Vice-President 3, Second Vice President 2; Photography Club 1
COOK, JANET LYNN
Election Board 1, 2; Panhellenic Council Treasurer 4, Delegate to SEPC; Kappa Kappa Gamma 1, 2, 3, 4, Secretary 2, Membership Chairman 3; Tiger Belle 3.
COOLER, ERNEST WESLEY, III
Outstanding Counterguerrilla 2; Elective Officer; Scabbard and Blade, Commander; Counterguerilla Platoon 3; Sailing Club 4; Airborn and Ranger School.
COOLEY, JOE H
Basketball 1, 2, 3.
COPE, JACOB MARTIN, JR.
Blue Key, President 4; Associated General Contractors; Sigma Lambda Chi, Class President 1; High Court 3; Central Spirit Committee 1; Tiger Brotherhood, Sigma Nu Fraternity 1, 2, 3, 4, Treasurer 3; Campus Crusade for Christ 1, 2, 3, 4; Architectural Foundation Board Member.
COPELAND, JACKSON MANNING
Honor Roll 1, 2, 3, 4; American Society of Mechanical Engineers 4.
COPELAND, ROBERT EDWARD
Air Force ROTC Scholarship 3, 4
CORPENING, JOSEPH BUTLER
Tau Beta Pi 3, 4, Treasurer; Phi Kappa Phi 3, 4; American Institute of Chemical Engineers 2, 3, 4; Phi Eta Sigma 1, 2, 3, 4; Gamma Beta Phi 1, 2, Treasurer.
COSMORE, VINCENT JAMES
Baseball 1, 2, 3, 4.
COVINGTON, COLIN WEATHERLY
Sigma Nu Fraternity.
COWAN, PATRICIA
Alpha Epsilon Delta 2, 3, 4; Order of Athena 4; Sigma Tau Epsilon 3, 4; Kappa Kappa Gamma 2, 3, 4, Vice-President 3; Fencing Team 2, 3, 4, Treasurer 2, President 3.
COX, WILLA LINWOOD P.
Gamma Sigma Sigma 3, 4; Spanish Club 2.
CRAIG, CHARLES HORACE
American Society for Mechanical Engineers, American Metals Society, Technical Operations Society; President 3
CREWS, SAMUEL FRANCIS, III
Student Body President 3; Alpha Epsilon Delta 2, 3; Blue Key 2, 3; Sigma Tau Epsilon 2, 3; Delta Sigma Nu 1, 2, 3; Student Senator 1; Student Court Attorney 2; Central Spirit Committee 2; Sigma Nu Fraternity; Track Team 1
CRIBB, DON M.
Pennell Achievement Award 3; American Society for Civil Engineers 3, 4, 5; AFROTC 1, 2, 3, 4.
CRAFT, PHILEMON KENNARD
American Society of Mechanical Engineers 3, 4.
CROSQROVE, GEORGE LEONARD
Recreation and Parks Administration Club 3; Wrecker 2
CRUMPTON, CHARLES DAVID
Student Senate 1
CUBBAGE, JOHN R.
Agronomy Club 3, 4
CULBERTSON, CHERYL FAYE
Association for Mentally Retarded Children 3, 4; Sigma Alpha Epsilon Little Sister 3, 4
CUMBIE, ALTON BENJAMIN
Recreation and Parks Administration Club 1, 2, 3, 4; Alpha Tau Omega Fraternity 3, 4, Athletic Officer, AFROTC 1, 2, 3, 4; Intramurals 1, 2, 3, 4
CUMMINGS, PAMELA GAYLE
American Institute of Architects Student Chapter 1, 2
CURTIS, PHILIP CRESWELL
Scabbard and Blade 3, 4; Recreation and Park Administration Club 1, 2, 3, 4; Alpha Tau Omega Fraternity 2, 3, 4; Army ROTC 1, 2, 3, 4; Intramurals 1, 2, 3, 4; Young Republicans Club 1, 2, 3, 4.

—D—

DAILEY, DAVIE WAYNE
John Logan Marshall Award 1; Kappa Delta Pi 3, 4; Navigators 1, 2, 3, 4; Clemson Graphic Arts Society 4
DAVIS, BRENDA J.
Psi Mu Psi 4; University Chorus 2.
DAVIS, COLLINGS SHREVE
Theta Chi 2, 3, 4; Interfraternity Council Representative 3, 4; Soccer Team 1, 2, 3, 4.
DAVIS, ROBERT AUGUSTUS
Air Force ROTC Scholarship 3, 4; Farm Bureau Scholarship 2, 3; Soil Conservation Districts Scholarship 1; Arnold Air Society 3, 4; Vice Commander of Pledge Class 3; Student Agricultural Council 4; Agricultural Engineering Club 1; Spanish Club 2; Student High Court 4; Dorm Council 3; Fraternity Quadrangle Planning Committee 3; Alpha Gamma Rho Fraternity 1, 2, 3, 4, Historian 3, President 4; Alpha Gamma Rho Fraternity Alumni Association Board of Directors 4; Clemson 4-H Club 2, 3, 4; TAPS Staff 2, 3, 4; Air Force ROTC 1, 2, 3, 4; Interfraternity Council 3, 4; Hall Monitor 3, 4
DAVIS, SARA PATRICIA
Educational Oakway Project 3, 4; Tigerette 3, 4.
DEATON, LAMAR NELSON
Pi Kappa Alpha Fraternity, New Member Advisor 4.
DELOACHE, MARY ELIZABETH
Pre-Veternary Club 1, 2; Delta Delta Delta Sorority 1, 2, 3, 4
DEMORI, R. LYNN REED
Elections Board 3; TAPS Junior Staff 2.
DENTON, RICHARD SCOTT
Mu Beta Psi 1; Tiger Band 3; Concert Band 2.
DEWITT, MARY ELIZABETH
Psi Mu Psi 2, 3, 4; Dorm Council 3, 4; University Chorus 1, 2, 3, 4, Secretary-Treasurer 3, 4.
DEWITT, MICHAEL GREGG
Phi Alpha Xi 2, 3, 4; Tiger Band 4; Track Team 3, 4; Football Team 2, 3, 4.
DICKENSON, JAMES ARTHUR
Navigators 2, 3, 4; Tau Beta Pi.
DICKINSON, GEORGE HEREFIRLD, III
South Carolina Recreation Commission 2, 3, 4; Recreation and Parks Administration Club 3, 4
DICKSON, ANN ELIZABETH
Pre-Law Society 1; Sigma Tau Epsilon 2, 3, 4; Alpha Lambda Delta 1, 2, Vice-President 2, Senator 2, Secretary of Student Organizations and Affairs 2; Justice on Court of Lesser Appeals 3; Kappa Kappa Gamma Sorority 1, 2, 3, 4, Scholarship Chairman 2, Corresponding Secretary 3; Spanish Club.
DILORIO, NICHOLAS JOSEPH
Sigma Lambda Chi 4; Association of General Contractors, President 4; Central Dance Association Junior Staff 3; Central Dance Association Secretary-Treasurer 4; Newman Club 1.
DINKINS, GENE LYNN
American Institute of Chemical Engineers 2, 3, 4; Phi Eta Sigma 1, 2, 3, 4; Tau Beta Pi 3, 4; Phi Kappa Phi 3, 4; Chi Psi 3, 4.
DIXON, WALTER EDWARD, JR.
Young Republican Club 1, 2; Recreation and Parks Administration Club 2, 3, 4; Block C Club 2, 3, 4; Baseball Team 1, 2, 3.
DODGENS, MARY ELAINE
Alpha Tau Omega Little Sister 3, 4; Rally Girl 3, 4; Intramurals 2, 4.
DOMINICK, GRADY EDWARD
Dean's List 1
DONALDSON, MILLIE DUPRE
Kappa Kappa Gamma Sorority 2, 3, 4; TAPS Junior Staff 2, Senior Staff 3, 4.
DOTSON, DIANNE CECILE
Campus Crusade for Christ 1, 2, 3, 4.
DRAKE, ROBERT DERRELL
Student Senate 1, 2; Chairman Traffic and Grounds Committee 2; Student Attorney 3; Speakers Bureau 3; Phi Gamma Delta 3, 4, Historian 3; Interfraternity Council Representative 3, President 4; Tiger Band 1, 2.
DRUMMOND, JOHN HOLLAWAY
Phi Eta Sigma; Phi Kappa Phi; Institute of Electrical and Electronic Engineers; Tau Beta Pi
DUKE, DEBORA
Delta Delta Delta Sorority 1, 2, 3, 4; American Ceramic Society 1, 2, 3, 4, Secretary 4.
DUNCAN, DONALD RADGE
Sigma Phi Epsilon 1, 2, 3, 4.
DUNN, LAWRENCE AMERY
Delta Sigma Nu 1, 2; Senate 2, 4; High Court 4, AFROTC 1
DURANT, PERRY WALKER
Sigma Alpha Epsilon Fraternity 1, 2, 3, 4.
DURHAM, MARTIN HALE
Recreation and Parks Administration Club 2, 3, 4.

—E—

EDONS, RUTH G
Associate Degree Nursing Program, Vice-President
EDWARDS, JAMES LEAN, JR.
Raynonier Scholarship 4; Alpha Phi Omega 2, 3, 4; American Institute of Chemical Engineers 3, Treasurer 3.
EFLAND, THOMAS DANIEL, JR.
Phi Theta Kappa 4; Student Attorney 3, Attorney General of Student Body 4; South Carolina Student Legislature 4; Government Youth Advisory Board for Selective Service
EGGLESTON, SUSAN
Dean's List 1, 3, 4; Horticulture Club 3, 4, Secretary 3, President 4; Agriculture Council 3, Secretary-Treasurer 3
EPPS, ANN ELIZABETH
Phi Kappa Phi 3, 4; Campus Crusade for Christ 2, 3, 4.
EPTING, CARL RUSSELL
James F. Byrnes Scholarship; Columbia Clemson Club Scholarship; Keramos Fraternity 3; Society of American Military Engineers 2, President 2; American Ceramic Society 3, Treasurer 3.
EPTING, CLAUDE DANIEL
American Institute for Chemical Engineers 4.
EPTING, JOHNNIE TERRELL, JR.
National and Sociology Honor Society 3, 4; Sociology Club 3, 4; Psychology Club 3, 4; Central Dance Association Junior Staff 3; Central Dance Association Senior Staff Secretary-Treasurer 4; Kappa Alpha Fraternity 1, 2, 3, 4, Treasurer 3.
EVANS, CARLISLE EDWARD, JR
Mu Beta Psi 1; Tiger Band; Flag Corps 3; Flag Corps Commander 1.
EVANS, RICK ROLLINS
F.H. Massingill Award 3; John Ford Memorial Award 4; Dean's List 3, 4; American Society of Civil Engineers 2, 3, 4, 5, Vice-President 4; Tau Beta Pi 4, 5, Recorder 5; Theta Chi Epsilon 3, 4, 5, Treausrer 5
EVATT, JARED CALVIN
Kappa Delta Pi 4.
EXLEY, SLADE
Distinguished Military Student 4; Distinguished Military Graudate 4; Ronald J. Britz Award 4; Outstanding American Society of Civil Engineers Member 3; American Society of Civil Engineers 3, 4, Vice-President 3, President 4; Society of American Military Engineers Secretary Treasurer 4; Theta Chi Epsilon 4; Tau Beta Pi 4; Phi Kappa Phi 4.

—F—

FAU, ARTHUR ALAN
American Society of Civil Engineers 2, 3, 4, Activities Chairman 2; Intramural Official 3, 4; Cheerleader 1.
FAULKENBERRY, MALCOLM DENNIS
Kappa Sigma Fraternity 3, 4.
FENNELL, CLARENCE
American Society of Civil Engineers 3, 4; Fourth Regimental Headquarters Pershing Rifles 3, 4; Student League for Black Identity 1, 2, 3, 4.
FERGUSON, JAMES ROBERT
American Society of Military Engineers 4.
FERGUSON, THOMAS DALE
Phi Delta Theta Fraternity 2, 3, 4.
FEROZ, ALAMAS
President of the American Association of Textile Technologists 4.
FINLEY, BARBARA SUE
Contestant in Homecoming Pageant 2.
FLATLEY, JOHN WILLIAM
Society for Technical Operations 3, 4, Treasurer 3; ROTC 1, 2, 3, 4.
FLEISHEL, VICTOR STEPHEN
AFROTC Scholarship 2, 3, 4; Central Dance Association Junior Staff 3; Phi Kappa Alpha Fraternity 2, 3, 4; Clemson Players 1; Clemson Sailing Club 2, 3.
FLEMMING, WILLIAM RAY, JR.
Phi Delta Theta 2, 3, 4
FLOYD, HARRIETT ANN
Clemson Players 4.
FORD, BARTON T.
Department of Services 4
FORREST, HENRY
Forbes Chocolate Scholarship 2; Coburg Dairy Scholarship 3, 4; American Dairy Science Association 1, 2, 3, 4, President 4
FOSTER, DANIEL MAX
Outing Club 1; Rugby Club 1; Army ROTC 1, 2
FOSTER, JEFFREY WILLIAM
Phi Delta Fraternity 2, 3, 4, Vice-President 3, President 4.
FOWLER, ROBERT C.
Recreation and Parks Administration Club 1, 2, 3; Intramurals 1, 2, 3, 4.
FREEMAN, LAWRENCE
Sigma Tau Epsilon 4; Alpha Epsilon Delta 4; Kappa Sigma Fraternity 1, 2, 3, 4, President 3; Interfraternity Council 3, 4, President 4.
FUDURIC, THOMAS GEORGE
Freshman Basketball 1; Intramurals 1, 2, 3, 4.
FULGHUM, MILTON LAMAR, JR.
Best Drilled AFROTC Freshman 1.

—G—

GAINEY, DENNIS CALVIN
American Society of Agricultural Engineers 1, 2; Resident Assistant 2, 3, 4; Horticulture Club 3, 4; Counterguerillas 1; Tae Kwon Do Club 1, 2, 4; Weight Lifting Club 1, 2, 3, 4.
GAINEY, PHILLIP CAMERON
Delta Sigma Nu 1, 2; Sigma Alpha Epsilon 2, 3, 4, Vice-President 3, President 4; TAPS Junior Staff 1, 2; Central Dance Association Junior Staff 3

SENIOR DIRECTORY

GALLARDO, CHARLES DAVID
Pi Kappa Alpha 2, 3, 4.
GALLEHER, GEORGE ALEXANDER
American Society of Civil Engineers 2; Sailing Club 2, 3, 4.
GALLOWAY, CANDACE ANN
Senate 1, 2; SCSSL 1, 2; Tiger Belle 2.
GARDNER, DELORIS
Student Nurses' Association; Student League for Black Identity.
GARREN, VICKI ELAINE
Dorm Council 3, 4, Co-Head Tiger Belles 3, 4.
GARRETT, JAMES TIMOTHY
Amateur Radio Club 4, Institute of Electrical and Electronic Engineers.
GARRISON, JEAN FAYE
Student Nurses' Association 2, 3, 4; Baptist Student Union 1, 2, 3, 4
GAUSE, TIM
Johnathon Logan Scholarship 1.
GEORGIADES, GEORGE CONSTANTINE
Society of Advancement of Management 4; Company 4 Pershing Rifles 4; Vice President c-4 Pershing Rifles Alumni Company 4
GIGER, GEORGE ERNEST
American Ceramic Society 3.
GILCHRIST, GEORGE MARTIN
Clemson University Representative to "Business Tomorrow" Conference 3; Society for Advancement of Management 2, 3, President 4; Sigma Phi Epsilon 3, 4; College Republicans 3, 4.
GILL, HENRIETTA
Recreation and Parks Administration Club 2, 3, 4; Phi Kappa Phi 3, 4.
GILLETTE, JACK
Phi Alpha Xi President 1; Recreation and Parks Administration Club 4; Sailing Club 3; Ski Club 2, 3, 4.
GILLEY, HERRY DORYAN
Student Chapter of American Institute of Architects 2, 3, 4
GILLIAM, MICHAEL
Sophomore Class Treasurer 2.
GITTHENS, HERBERT JOSEPH
Student Chapter of the American Institute of Architects 2, 3, 4; WSBF 3, 4
GLEATON, THOMAS LOCKWOOD
Iota Lambda Sigma 3; Graphic Arts Society 2; Campus Crusade for Christ 2.
GODFREY, DAVID BARRY
President of Iota Lambda Sigma 4; President of Graphic Arts Society 3.
GOODSON, THOMAS EDMUND
Society for the Advancement of Management 3; Alpha Tau Omega 2, 3, 4; Delta Kappa Alpha 1, 2.
GOSZTONYI, GARY JOHN
Sigma Nu 2, 3, 4, Treasurer 4.
GRAHAM, CHARLES ALLAN, JR.
Student Chapter of the American Institute of Architects 2, 3, 4
GRAHAM, LINDSAY BLANTON
Beta Theta Pi 1, 2, 3, 4; Varsity Baseball 1, 2, 3, 4.
GRAHL, ROBERT LONE
American Institute of Chemical Engineers 2, 3, 4.
GRAINGER, BRENDA SUE
Baptist Student Union 3, 4; Campus Crusade for Christ 3, 4.
GRAINGER, WANDA SUE
Microbiology Club 1, 2, 3, 4, Secretary-Treasurer 3; Young Democrats 2; The Navigators 3, 4.
GRAVELY, STEVE F.
Institute of Electrical and Electronic Engineers
GRAVES, WILBUR REXFORD
South Carolina Recreation and Parks Society Scholarship 3; Junior Class Representative to Recreation and Parks Administration; Student-Faculty Committee 4.
GRAVLEY, MARTHA JEAN
Resident Assistant 3, 4; Girls' Service Sorority 2, 3, 4, Secretary 4; Coed Affiliates of Pershing Rifles 1, 2, 3, Treasurer 3.
GRAY, ROBERT WAILES
Recreation and Parks Administration Club 1, 2, 3; Soccer 1, 2, 3; Outing Club 3, 4; Soccer Booster Club 3, 4, Secretary-Treasurer 4; YMCA Cabinet 4.
GREEN, ROBERT WAYNE
American Ceramic Society 2, 3, 4; Keramos 3, 4
GREENE, MARION ESTHER
Campus Crusade for Christ 3, 4.
GRIFFIN, JOHN DOUGLAS
Horticulture Club 4; Editor of Horticulture Newsletter 4.
GROGAN, WILLIAM DANIEL
South Carolina Recreation Society Scholarship 3, 4
GROFIC, BARRY EDWARD
Sigma Tau Epsilon 3
GRUDE, JEFFREY JOHN
Phi Eta Sigma 1, 2, 3, 4, America Institute for Chemical Engineers 2, 3, 4; Tau Beta Pi 4; Phi Kappa Phi.
GUILE, DICKSON BROWNE, JR.
Horticulture Club 1, 2, 3, Scuba Club 3; Sailing Club 4.

—H—

HACKETT, TIMOTHY CLARK
Associated General Contractors 1, 2, 3, 4, President 4 HALL, TURNER
HALL, TURNER CORRELL, JR
Agriculture Economics Club; Agricultural Council; Alpha Gamma Rho Fraternity.
HAMILTON, NANCY ELLEN
Tiger Band 2; Concert Band 2, 3; Capers 1; Microbiology Club.
HAMPTON, TERRY LYNN
American Society of Mechanical Engineers 3, 4.
HANNA, CHARLES PHILLIP
Institute of Electrical and Electronic Engineers 1; SCPIRG Publicity Director 3; Delegate to Governor's Leadership Conference 3; Student Senate 3; Dorm Council 3, 4; WSBF 1, 2, 3, 4, Senior Staff 3, 4, Board of Directors 4; Spanish Club 3, 4; Clemson Players 3, 4; Periaktoi 3, 4.
HARDER, JOYCE CAMERON
Dean's List.
HARDWICK, NELSON L.
American Institute of Chemical Engineers 3, 4.
HARDWICK, WILLIAM TERRY
Society for Advancement for Agriculture Education.
HARE, THOMAS RICHARD
Outstanding Staff Officer Air Force ROTC 3; Society for Technical Operations 3; Air Force ROTC 1, 2, 3.
HARMAN, THOMAS CECIL
Phi Eta Sigma.
HARRELL, RICHARD LEE
Varsity Football 4.
HARRIS, MASON LEROY, JR.
Pre-Veterinary Club 1; Block and Bridle Club 2; Scrapbook Chairman.
HARRIS, WILLIAM MELVIN, JR.
Block and Bridle Club; Chester County Club.
HARSHMAN, ANNE LOUISE
Sigma Tau Epsilon 3, 4, President 3; Phi Kappa Phi 3, 4; *Chronicle* Staff 3, 4.
HARVEY, RICK ALAN
Phi Delta Theta; Clemson Swim Team.
HARWOOD, MARKUS DONALD
Vice-President YMCA Cabinet 1; Subcommittee for University Self-Understanding Study 3; YMCA Board of Directors 3, 4; Board for Student Union 3, 4; Clemson Players 3, *Charlie Brown* 3.
HATHAWAY, BARBARA SPENCER
Kappa Delta Pi 3, 4; Dorm Council President 1; *Tiger* Staff 2.
HAYNIE, JIMMIE
Pi Kappa Phi 3, 4; Kappa Delta Pi 3, 4.
HEALY, DONALD JOSEPH
Pi Eta Sigma Mathematics Award 1; Armed Forces Communications and Electronics Association Award 3; Arnold Air Society 3, 4; Phi Kappa Phi 3, 4; YMCA 1; Amateur Radio Club 1, 2.
HELLAMS, MICHAEL DENNIS
Dorm Council 1.
HENDRICK, MICHAEL LEGRAND
Pi Kappa Alpha.
HENDRICKS, PETER AMBRIDGE
Beta Theta Pi; Varsity Baseball 1, 2, 3.
HENRY, SALLY
National Spanish Award; Sigma Tau Epsilon 3, 4.
HERLONG, THOMAS HOLMES
Pre-Veterinary 1, 2; Block and Bridle Club 3, 4; Senator 1; Sigma Nu.
HICKLIN, DAVID MARK
Delta Sigma Nu; Phi Eta Sigma; Sigma Tau Epsilon; Phi Kappa Phi; Alpha Epsilon Delta.
HICKS, EDWARD BOYKIN
Forestry Club, President; Clemson Rifle Team 2, 3, 4.
HIGGINS, RAYMOND FRANCIS
Dean's List 3; Treasurer Student Body 4; Chairman Budgetary Committee 4; Dorm Council 3, 4; Ski Club 3, 4; Accounting Club 4; Society for the Advancement of Management 4.
HILL, WAYNE FULTON, JR.
Alpha Gamma Rho; Agronomy Club
HINSON, JERRY ROBERT
Phi Kappa Phi 2; Tau Beta Pi 1; Institute of Electrical and Electronic Engineers 1, Swimming Team 4; Sailing Club 2.
HITE, EVERETT ERNEST
Tau Beta Pi; Institute of Electrical and Electronic Engineers 4.
HOLCOMBE, KATHERINE WARREN
Alpha Lambda Delta 3, 4; Phi Sigma Omega 1, 2; Order of Athena 4; Kappa Delta Pi 3, 4; Food Science Club 1; Delta Delta Delta 1, 2, 3, 4; TAPS Junior Staff 1, 2.
HOLCOMBE, STEVEN WAYNE
Iota Lambda Sigma 2, Secretary.
HOLDER, CAROL ANN
Kappa Kappa Gamma; Capers; TAPS Junior Staff 3.
HOLLAND, WILLIAM PARKER
Spanish Club 2, 3, 4; South Carolina Education Association.
HOLMES, LEWIS FRONTIS
Army ROTC 3, 4. *Tiger* Sports Staff 1, 2, Junior Staff 2.
HOLROYD, CHARLES ROSS
Faculty Award 1; Tau Sigma Delta; Concert Band.
HOLT, DAVID WILLIAM
Dean's List.
HOOD, WILLIAM MICHAEL
ROTC; Forestry Club, Secretary 4.
HOPKINS, JOHN DRAYTON, JR.
Clemson Representative, National Entertainment Conference — Kansas City; Clemson Delegate, Southeastern Collegiate 4-H Weekend; Clemson Delegate, National Sigma Phi Epsilon Conclave; Senior Staff — Palmetto Boys State; Blue Key; Delta Sigma Nu 1, 2; The American Accounting Association 3, 4; The American Academy of Political and Social Science 2, 3, 4; Society for the Advancement of Management 3, 4; Agricultural and Biological Science Council 2, 3; Accounting Club 4; University 4-H Club 1, 2, 3, 4, President 3; Speakers Bureau 2, 3, 4, Chairman 3, 4; President's Cabinet 4; Central Spirit Committee 4; Blue Key 4; Interfraternity Council 3, 4, Judical Board 3, 4; Sigma Alpha Epsilon 2, 3, 4, President 3, 4; Resident Hall Supervisor 3, 4.
HORTON, DAN LYON
Delta Sigma Nu.
HORTON, WALTER SANJUAN
Outstanding Counterguerilla Award 3; Scabbard and Blade 3, 4; Clemson Counterguerilla 1, 2, 3.
HOWARD, JOHN P
Delta Sigma Nu 3, 4; Freshman Basketball 1.
HUBBARD, AUSTIN SCOTT
Alpha Phi Omega 1, 2, Historian 2; Beta Theta Pi, Social Chairman 4.
HUFF, CHARLES CHAIN
AIA 1; *Chronicle*, Poetry Editor 3, Editor-in-Chief 4; Canterbury Association; Clemson Players.
HUGHES, ROBIN VIRGINIA
Chi Psi Sweetheart 2; Sociology Club 2, 3, 4, Treasurer 4.
HUGHES, SIDNEY H.
Agronomy Club; Young Republicans; Gamma Omega Phi; Alpha Gamma Rho.
HUNT, DONALD CLAIR
Sports Car Club
HUNTLEY, CHARLES LAWRENCE
Freshman Football — Most Valuable Player; Tiger Brotherhood; Sigma Alpha Epsilon.
HUTNIK, ROBERT JOHN
Clemson University Student Chapter of American Institute of Architects 1, 2, 3, 4; Ski Club 3, 4, Vice President 3; Resident Hall Assistant 3, 4; *Tiger* Staff 1, 2.
HYDER, ALEXSANDRA C.
Phi Kappa Phi 3, 4.

—J—

JACKSON, RANDOLPH D. J.
Tiger (Cheerleader) 2, 3, Head Head Cheerleader 4; Central Spirit Committee 3, 4; Kappa Alpha Fraternity, Historian 3, Rush Chairman 4.
JAMIESON, GEORGE EUGENE
Institute of Electrical and Electronic Engineers; Swimming Instruction.
JANER, DANIEL ALBERTO
Dean's List 1; Best Pledge Award (Pi Kappa Alpha) 2, Delta Sigma Nu 2, 4; Blue Key 3, 4; Pi Kappa Alpha Fraternity 2, 3, 4; TAPS 1, 2, 3, 4, Photographer 1, 2, 3, Editor 4; Student Alumni Council 4.
JENKINS, JOHN K.
American Ceramic Society 2, 3, 4; Sports Car Club 4
JENKINS, MICHAEL WAYNE
Phi Eta Sigma 3; Tau Beta Pi 1; Phi Kappa Phi 1; Clemson University Glee Club 2
JENKINS, WILLIAM BRENNAN
National Conservation Society Scholarship 2; Alpha Zeta, Scribe; Xi Sigma Pi, Forester; "The Forester" Editor; Forestry Club
JENKINSON, MARION DELMAR
President Poultry Science Club; Agriculture Council; Dorm Council
JENNINGS, JAMES KELLY
American Institute of Chemical Engineers 2, 3, 4; YMCA Cabinet 1, 2; WSBF 1, 2, 3.
JENNINGS, JOHN KNOX
Dean's List 3; Treasurer of Young Republicans Club 1; Horticulture Club 2, 3, 4; Dorm Council 3; TAPS Junior Staff 3.
JOHANSON, DENISE E.
2nd Runner up Magnolia Pageant 3; Kappa Delta Pi 3, 4, Manning Hall Secretary-Treasurer 3; Dorm Council Secretary 4; Chi Omega Sorority 3, 4; Fencing Team 4; Sailing Club 4; Election Board 3, 4; Campus Crusade for Christ 3, 4; Central Dance Association 3, 4; Newman Club 1; Intramurals.
JOHNSON, CHARLES JOSEPH
American Society of Mechanical Engineers 3, 4, President 4.
JOHNSON, FRED MURRAY
Agricultural Education Club 3, 4; Agronomy Club 3, 4.
JOHNSON, GORDON BLACKWELL
Kappa Alpha Fraternity 3.
JOHNSON, GREGORY SCOTT
YMCA 1.
JOHNSON, JAMES WILLIS, JR.
Outstanding Cadet 2; ASTM Award 3; Association of U. S. Army Award 3; Tau Beta Pi 3, 4; Phi Eta Sigma 2, 3, 4; Phi Kappa Phi 3, 4; Theta Chi Epsilon 3, 4; Army ROTC 1, 2, 3, 4; Battalion Commander 4 (Distinguished Military Student); Army Flight Program 4.
JOHNSON, ROBERT A.
Tiger Brotherhood; Football; Block C 1, 2, 3.
JOHNSTON, ERNEST BURNS
Institute of Electrical and Electronic Engineers 1, 2, 3, 4; Society for the Advancement of Management 1; WSBF 1, 2, 3, 4, Technical Manager 4, Transmitter Engineer 4; Amateur Radio Club 1, 2, 3, 4, President 3, Secretary-Treasurer 2.
JONES, HOWARD MARTIN
Agricultural Economics Club.
JONES, JOHN EDWIN
Association of General Contractors 3, 4.
JONES, PAULA LANCINE
Dean's List 1; Glee Club 1.
JONES, PHILIP WEST
Dorm Council 1; Intramurals.
JONES, RONALD ERWIN
Fram Credit Banks of Columbia Scholarship; Agricultural Economics Club 3, 4; Kappa Sigma Fraternity 2, 3, 4.
JONES, WILLIAM JACK
Microbiology Club 3, 4; Chi Psi Fraternity 2, 3, 4, Treasurer 3, Vice-President 4.
JUNG, HERBERT CHARLES, JR.
American Institute of Chemical Engineers 2, 3, 4; American Chemical Society 4; Hall Monitor, Supervisor 2, 3, 4.

—K—

KAMMOUN, NABEEL FOUAD
American Institute of Chemical Engineers; Soccer.
KANE, ROBERT BARRY
High Honors 1, 2, 3, 4; AFROTC First Honors Award 3; Oak Leaf Cluster 3; Strom Thurmond Scholarship 1; Honors Program, Junior Division 1, 2; Phi Kappa Phi 3; Kappa Delta Pi 3; Society of American Military Engineers 2; AFROTC 1, 2, 3, 4; Dorm Council 3; WSBF 2, 3, 4; College Republican Club 1, 2, 3, 4; 1972 College Republican State Convention.
KARST, WILLIAM BLECKLEY, JR.
American Institute of Architects; *Tiger* Photo Staff 2.
KASSAB, DIANNE ADELE
Block and Bridle Club 2, 3, 4; Pre-Veterinary Club 1.
KAY, FRED STEVON
Technical Operation Club 3, 4; Hall Supervisor.
KAY, WILLIAM ANDREW
Tau Sigma Delta; Student AIA.
KAY, WILSON JEROME
American Society of Civil Engineers 3, 4.
KELLER, JAMES EDWARD
American Society for Microbiology 3, 4; Kappa Sigma Fraternity 2, 3, 4.
KELLETT, BARTO PAUL
Alpha Epsilon Delta; Pre-Medical Honorary Society 3; College Republicans President 2; Student Senator 3; Student Attorney 2, 3; Kappa Sigma Fraternity.
KELLY, KAREN SUSAN
Dorm Council 2, 3; Fourth Regimental Headquarters 2, 3, 4.
KELSEY, MARY BETH
Phi Kappa Phi 3, 4.
KENDRICK, THOMAS BYRON
Tiger Brotherhood; Football; Block C.
KENNERTY, MARY CECILE
Intramural Girls' Tennis Champion 2; Senate 2; President's Cabinet 3; Central Spirit Committee 2, 3, Central Spirit Chairman 3; Youth Advisory Council Selective Service 2, 3; Delegate State Student Legislature 2; Chi Omega Sorority 1, 2, 3, 4, Best Pledge 1, Panhellenic Representative 1, Treasurer 2, Secretary 3, President 4; Alpha Tau Omega Little Sister 3, 4; Tiger Belle Chairman 2; Court Queen Chairman 3, 4; Intramurals 1, 2, 3.
KEREKANICH, STEVE RICHARD
Alpha Phi Omega; Pre-Veterinary Club; Microbiology Club.
KESSLER, NELSON THOMAS
Society for the Advancement of Management 4; Alpha Tau Omega Fraternity.

SENIOR DIRECTORY

KING, ALAN CLARK
Kappa Sigma Fraternity 3, 4; Advanced AFROTC; AFROTC Flight Training.
KING, DEBORAH JANE
Freshman Cheerleader 1; Varsity Cheerleader 2.
KING, GEORGE R.
National Block and Bridle Club, Assistant Editor to Club Annual; Society for the Advancement of Agricultural Education, Outstanding Junior for SAAE, SAAE Education Grant
KING, JOHNNY THOMPSON
Tiger Band 1.
KINGMAN, JAMES RUSSELL
Kappa Alpha Fraternity
KIRK, JERRILU
Tiger Belle 3, 4; French Club 2.
KIRK, RICHARD ROY
Young Republicans.
KLAAS, CHRISTINA
Alpha Zeta 4; Kappa Kappa Gamma Sorority 2, 3, 4; Central Dance Association 3, 4; Corresponding Secretary.
KNOBEL, PETER PAUL
Rotary Club Scholarship.
KOCH, ROBERT E.
Math Club; Hall Supervisor; Pi Kappa Alpha Fraternity; Luthern Student Movement
KOON, ALBERT RAY, JR
Society for Technical Operations 3, 4.
KOSSLER, MARY ELIZABETH
Cheerleader 1, 3, 4, Recreation and Parks Administration Club 3, 4, Secretary 4; Senator 1; Central Spirit 2; Resident Assistant 2, 3, 4; Chi Omega Sorority 2, 3, 4, Pledge Trainer 4.

—L—

LADEN, DONN RICHARD
Society for the Advancement of Management 2, 3, 4
LAMB, BROADUS, JR.
Agronomy Club Treasurer; Counterguerilla Platoon.
LANDON, THOMAS E
American Ceramic Society Student Branch 1, 2, 3, 4; Keramos 3, 4; Mu Beta Psi 2, 3, 4; Tiger Band 1, 2, 3; Concert Band 1, 2, 3, 4.
LANDRETH, GEORGE EDWARD
Advanced Army ROTC 3, 4, 1st Battalion Commander 4, Military Science III Cadet of the Year 3; Tau Beta Pi 4; Theta Chi Epsilon 3, 4; Scabbard and Blade 4; American Society of Civil Engineers 3, 4, Treasurer 4; Society of American Military Engineers 3, 4; Dorm Council 3, 4; The Navigators 2, 3, 4; Resident Assistant 2, 3, 4.
LANGSTON, GREGORY GLENN
Higgins Scholarship 2, 3, 4; AFROTC Scholarship 2, 3, 4; Air Force Times Award 3; Reserve Officer Association Award 2, 3; American Institute of Chemical Engineers 2, 3, 4; Phi Eta Sigma 1, 2, 3, 4; Blue Key 3, 4; Phi Delta Theta 3, 4; Arnold Air Society 2, 3, 4, Area Commander 3, 4; Scabbard and Blade 3, 4, Treasurer 4; AFROTC 1, 2, 3, 4, Vice Wing Commander 4.
LARK, CHARLIE MICHAEL
Alpha Gamma Rho Fraternity 3, 4.
LAVENDER, WILLIAM THOMAS, JR.
American Society of Mechanical Engineers 3, 4; R.W. Simpson Award 1; Senator 3; Senate President 3; SCSSL Delegate 3, 4, Committee Chairman; Governor's Conference Delegate 3; Tiger Brotherhood 3, 4, Treasurer; Blue Key 4.
LAWRENCE, NANCY CAROLYN
Student Nurses Association 1, 2, 3, Vice-President 2; Baptist Student Union 1, 2, 3.
LAWSON, TALMADGE
High Court 4; Student League for Black Identity 1, 2, 3, 4; Campus Crusade for Christ 1, 2, 3, 4, ROTC 1, 2, 3, 4; University Chorus 1, 4
LEDBETTER, GARY JAMES
American Society of Civil Engineers 4; The Navigators 2, 3, 4.
LEPTICH, WILLIAM MATHIAS
Forestry Club 1, 2, 4; Alpha Phi Omega 2, 3, 4; Tiger Band 1, 2; Concert Band 1
LEVER, LINDA ANNE
Delta Delta Delta Sorority 2, 3, 4.
LEVINE, ROBERT TERRY
Theta Chi Fraternity 2, 3, 4, Treasurer 2, President 4.
LEWIS, PAUL EDWARD, JR.
Army ROTC; Worker at Clemson Canteen 1, 2, 3.
LIGON, HARRELL WILSON
Young Life 1, 2, 3, 4; International Christian Outreach Association.
LIND, WILLIAM JOHN
Iota Lambda Sigma 3, 4; Graphic Arts Society 2, 3, 4.
LINDBERG, DEBORAH ANNE
Pre-Veterinary 1, 2; Debating Team 3, 4; Chairman Delta Sigma Rho-Tau Kappa Alpha 4; Block and Bridle 3, 4; Student Attorney 4; College Republicans 2, 3, 4, Corresponding Secretary 3, Executive Director 4; Aero Club 3, 4
LINDLER, ROBERT MICHAEL
American Institute of Chemical Engineers 3, 4; Sigma Phi Epsilon 2, 3, 4.
LONG, JAMES GNANN
Dean's List 1, 2, 3, 4; Graduate Assistant 5; Gamma Beta Phi 1, 2, 3; Clemson Student Education Association 3, 4, Vice-President 4; Intramural Softball 4
LONG, JERRY GLENN
Phi Kappa Phi 3, 4; Sigma Tau Epsilon 3, 4; Spanish Club; Freshman Cheerleader.
LUCAS, JAMES LLOYD
Phi Kappa Phi Essay Award 1; Dean's List 1, 2, 3, 4; Sigma Tau Epsilon 2, 3, 4; Gamma Alpha Mu 2, 3, 4; South Carolina All-State College Band 2; *Chronicle* 1, 2, 3, 4, Poetry Editor 2, Features Editor 3, 4; *Tiger* 1, 2, 4; Tiger Band 1, 2, 3, 4; Concert Band 1, 2, 3, 4; Pep Band 1, 2, 3, 4; Young Republicans 1; Young Democrats 4; German Club 3, 4; University Self Study Subcommittee 2; Chester County Club 1; Army ROTC Band 1, 2.
LUNDEEN, DANIEL WILLIAM
Football 1, 2, 3, 4
LYNAM, ELLIOTT HUGER, III
Associated General Contractors 1, 2, 3, 4, Treasurer 4; Sigma Lambda Chi 3, 4, Vice-President 4

—M—

MACDONALD, DOUGLAS PLOWDEN
Honors List 1, 2; American Society of American Engineers 1, 2; Arnold Air Society 3, 4, Comptroller 4; Westminster Fellowship 3, 4, Moderator 4.
MACINTYRE, MARY ANN
Society for Technical Operations; Elections Board; Dorm Council.
McADAMS, LARRY CLYDE
Kappa Sigma Fraternity 3, 4; Pickens County Club 1, 2, 3, Vice-President 3; Pershing Rifles 1, 2, 3, Operations Officer 3; Clemson Players 3, 4; Rugby Club 1.
McALHANY, LEWIS MILTON
Sigma Nu Fraternity.
McCRAW, ROBERT DAVIS
Institute of Electrical and Electronic Engineers 2, Vice-President 2; Tau Beta Pi 2.
McCRICKARD, BARBARA JEAN
Semi-finalist Miss Homecoming 2; Semi-finalist Miss Clemson 2; 2nd Runner-up Miss Magnolia 1; Kappa Kappa Gamma Sorority 1, 2, 3, Panhellenic Delegate 2; Activities Chairman 2, President 3; Tiger Belle 2; Intramurals 1, 3.
McGLOTHLIN, MICHAEL FRED
Accounting Club 4.
McILWAIN, MARC STEPHEN
Society for Technical Operations; Phi Delta Theta Fraternity.
McINAILL, ANNE SADLER
Kappa Delta Pi.
McJUNKIN, RODGER DALE
Recreation and Parks Administration Club 3, 4.
McKAIN, CAREY WILSON
Bickley Scholarship 2; Scholarship for Scholars 2; Sigma Tau Epsilon Sophomore Award 2; Junior Division Honors; Phi Eta Sigma 1, 2, 3, 4; Delta Sigma Nu 1, 2, 3, 4; Alpha Epsilon Delta 3, 4; Sigma Tau Epsilon 2, 3, 4; Phi Kappa Phi 4; Clemson Forensic Society 4; Clemson Debate Team 4.
McKNIGHT, HENRY EDDIE
Zoology Club 4.
McLEES, WILLIAM THOMAS
Agricultural Economics Club 2.
McLEOD, GORDON KEITH
Sigma Alpha Epsilon Fraternity 3.
McMAHAN, ROBERT LEE
Forestry Club; Tiger Band; Concert Band.
McMILLAN, JAMES HINTON
Honor Roll 2, 3; Jim Rugby Award 2, 3, 4; Sigma Tau Epsilon 3, 4; Alpha Epsilon Delta 3, 4; Delta Sigma Nu 1, 2; Student Senator 2, 3; Committee Chairman 3; Rugby Club 1, 2, 3, 4, Secretary 2, 3, Match Secretary 4; Wrestling Club 2, 3, President 2, 3; Water Polo Club 3; TAPS Junior Staff 1; *Tiger* 2, 3, 4.
McNAIR, MARY JANET
Highest Honors 1, 2, 3; John D. Lane Scholarship 3, 4; Phi Kappa Phi 4; Alpha Lambda Delta 2; Phi Sigma Omega 1, 2; Sigma Tau Epsilon 3, 4; Westminster Fellowship 1, 2, 3, 4, Social Chairman 2, 3, Clerk 4; Clemson University Archives Committee 4; Byrnes Hall Receptionist 2, 3.
McNEILL, WILLIAM CHARLES, JR
Phi Psi 2, 3, 4; Phi Eta Sigma 1, 2, 3, 4; Phi Kappa Phi 3, 4; TAPS Junior Staff 2, 3.
McPHAIL, FRANKLIN EDWARD, JR.
Phi Kappa Phi 3, 4; Delta Sigma Nu 1, 2, 3, 4, President 4; Sigma Tau Epsilon 3, 4; Alpha Epsilon Delta 3, 4; Phi Eta Sigma 1, 2, 3, 4, Vice President 3, 4.
McPHERSON, WILLIAM LEONARD
Foundary Education Foundation Scholarship; Honors List 1, 2, 3; Society for Technical Operations 3, 4, President 3; Clemson Student Association for Mental Retardation.
McSWAIN, JOHN McGREGOR
Tau Beta Pi; Phi Kappa Phi; Clemson Sailing Club 4, Vice Commodore 1.
McTAMNEY, AASE MARIE
Clemson Sailing Club 1, 2, Corresponding Secretary 2; Angel Flight 1, 2, 3, Historian 3; Kappa Kappa Gamma Sorority 3, 4; WSBF 1, 2, 3, Office Manager 3.
McTAMNEY, JOHN MICHAEL
Vice-Commandant Award (AFROTC); Tau Beta Pi; Theta Chi Epsilon; Air Force ROTC; Arnold Air Society; Freshman Basketball; Freshman Baseball; WSBF Staff
MAHN, REGINALD DOUGLAS
T. O. Society 2, 3.
MAJOR, CHARLES PAUL
Forestry Club 4; Clemson University Student Chapter Society of American Foresters, Chairman 2; ROTC.
MARTIN, DAWN IRMITER
Tiger Belles 3.
MARTIN, GARNETT MILTON
Outstanding Freshman ROTC Cadet 1; Phi Eta Sigma 1, 2, 3, 4; Sigma Tau Epsilon 3, 4; Phi Kappa Phi 3, 4; Sigma Phi Epsilon Fraternity 3, 4, Secretary 3, 4.
MARTIN, JOHN PHILLIP
Mu Beta Psi 4, 5, Vice-President 5; Tiger Band 1, 2, 3, 4, 5; Librarian 5; Concert Band 4, Secretary 4.
MARTIN, JOHN WORCE, III
Sigma Alpha Epsilon Fraternity 4.
MARTIN, MABRY EVERETTE
Varsity Basketball 2, 3, 4, Captain; Basketball Hustle Award; Basketball Most Valuable Player Award; Basket Defense Award; Tiger Brotherhood 3; Keramos 2; American Ceramic Society 3, 4.
MASSIE, DOROTHY GASPARRO
Nu Sigma Chi 2, 3.
MATHENY, CARL SMITH, JR.
Kappa Sigma Fraternity.
MATHIS, WILMA JEAN
Student Nurses Association 2.
MATSINGER, JAMES R.
ROTC 4; WSPF 2; Outing Club 1; Scuba Diving Club 3, Secretary 3.
METZE, JAMES
A.I.A. 1, 2, 3, 4.
MICHAELS, CHARLES CALVIN
Institute of Electrical and Electronic Engineers.
MILLER, MICHAEL
American Society of Mechanical Engineers.
MILLER, ROBERT GREGORY
Agricultural Economics Club 1, 2, 3, 4, Treasurer 4; Alpha Gamma Rho Fraternity 3, 4; Agriculture Biology Council 4.
MILLS, FLOYD SIMPSON, JR.
Vice-President Freshman Class; Vice-President Sophomore Class; High Court 3, 4, Chairman 4. Pi Kappa Alpha Fraternity 2, 3, 4; Central Dance Association 3; ROTC 1, 2, 3, 4.
MILLS, ROGER WYATT
Kappa Sigma Fraternity.
MINSEY, JOHN PAUL
Institute of Electrical and Electronic Engineers
MITCHELL, PAULA STEPHENS
Delta Delta Delta Sorority; Recreation and Park Administration Club.
MIXON, JAMES CLAUDE
Sailing Club 1.
MIXSON, RICHARD H., JR.
IEEE Ski Club.
MOBLEY, CRAIG ALLAN
WSPF; SLB 1; Air ROTC Cadet Captain, Active Cub Scout Master Seneca Region; Registration Leader in Student Government
MONNEN, MILLARD CHRISTIAN, JR.
Dean's List 3; Horticulture Club 2, 3, 4, Vice-President Scuba Club 2, 3.
MONTIETH, MICHAEL ANDERSON
Iota Lamda Sigma 3, 4; Kappa Delta Pi 3, 4; Resident Assistant 2, 3, 4.
MOON, JOHN ERNEST
Varsity Track 1, 2, 3, 4, Penn Relay Gold Medalist; Tiger Brotherhood 2, 3, 4; Student Body Vice-President 3, 4; President's Cabinet 3, 4; Budgetary Committee 3, 4; Student Grievance Committee 3, 4; Pro-Tem of Student Senate 3, 4; Pi Kappa Alpha Fraternity 2, 3, 4; Vice-President 3; Block "C" Club 1, 2, 3, 4, Secretary 3; Horticulture Club 1.
MOORE, DANIEL WILLIAM RAYMOND
Kappa Alpha Fraternity 2, 3, 4; Psychology Club 2; Sociology Club 3, 4.
MOORE, JULIETTE SIMS
High Honor List 2; Sigma Tau Epsilon 2; Psychology Club 2; Dorm Council 2; Resident Assistant 1; Clemson Student Association for Mental Retardation 2
MOORE, RICHARD WAYNE
Recreation and Parks Administration Club 1, 2, 3, 4.
MOORE, WILLEAM EUGENE
American Society for Chemical Engineers 1; ROTC 4.
MOORE, WILLIAM LEE
Lowenstein Foundation Scholarship 1, 2, 3, 4; Kappa Sigma Fraternity 1, 2, 3, 4.
MOORING, BENJAMIN WAYNE
Blue Key 3, 4; Secretary-Treasurer 4; American Society for Mechanical Engineers; Arnold Air Society 2, 3, 4, Commander 3.
MORGAN, CHARLES GLENN
American Ceramic Society 2, 3, 4.
MORRIS, ANNE CAROLINE
Who's Who 4; Dean's List 1; Junior Class Council 3; Senior Class Council 4; Secretary Judicial Board 4; WSA Judical Board 4; Court of Appeals, Secretary 4; Resident Assistant 3, 4, 5, Lever Hall President 5; American Institute of Architects 1, 4, Secretary 4; Fine Arts Film Club 2, 4, Student Publications Committee 5; Student Government Pageant Committee 7; TAPS 4, 5, 6, 7, Co-Designer and Military editor 5, Designer 6, 7.
MORRISON, EARL CLARENCE
Resident Assistant.
MUMMA, SHARON ANN
ARA Services Scholarship; Spanish Club.
MURPHREE, ANDREA JULIA
Kappa Delta Pi 3, 4; Delta Delta Delta 2, 3, 4; Tiger Belle 3.
MURPHY, CARL FOREST
National Guard Grant In Aid 2; Forestry Club 2.
MYERS, MARVIN RICHARDSON, JR.
Keramos 3, 4; American Ceramic Society 2, 3, 4.
MYERS, RONALD WILLIAM
Sigma Phi Epsilon Fraternity.
MYERS, VANN BETH
Dean's List 1, 2, 3; John D. Lane Scholarship 3; Student Leadership Conference 3; Honors Program 1, 2; Alpha Epsilon Delta 2, 3, 4, Secretary 3, President 4; Alpha Lamda Delta 1, 2, 3, 4, President 3, Junior Advisor 3; Sigma Tau Epsilon 3, 4; Delta Sigma Nu 2, 3, 4; High Rise No. 3 Dorm Council 3, President 3; Order of Athena 3, 4; Kappa Alpha Theta Sorority 3, 4; TAPS Staff 1, 2, 3, 4, Classes Who's Who Editor, Administration Student Activities 4; Resident Assistant 2, 3, 4.

—N—

NEELY, ANGELA
Angel Flight 2, 3, 4, Informations and Operations Officer; Resident Assistant.
NELSON, GARY L.
Air Force ROTC 1, 2, 3, 4; Phi Kappa Alpha 2, 3, 4, Sergeant-at-Arms 4.
NELSON, WILLIAM ASHER, JR.
Phi Psi Fraternity 2; American Association of Textile Chemists and Colorists 2, 3, 4, Secretary 3, Vice-President 4; J. E. Sirrine Foundation Scholarship 3, 4; Sonoco Products Co. Scholarship 1, 2
NELSON, WILLIAM GAFFNEY
Sophomore Outstanding Cadet Award ROTC by Scabbard and Blade 2; Third ACC 220 yard dash 2; Third ACC 100 yard dash 2; National Sojournens Award 2; Dean's List 1, 2; Outstanding College Athletes of America 2; Sigma Tau Epsilon 2, 3, 4; Blue Key National Honor Fraternity 3, 4; Scabbard and Blade; Phi Delta Theta Fraternity 2, 3, 4; Tiger Brotherhood 2; Clemson Track Team 1, 2, 3, 4.
NETTLES, MARVIN EUGENE
Tau Beta Pi; Phi Kappa Phi; Theta Chi Epsilon.
NICHOLSON, RONALD DALE
Society for the Advancement of Management 3, 4; Army ROTC 1, 2, 3, 4.
NOEL, MARY FRANCES
Sailing Club 1, 2, 3, Secretary 2; Microbiology Society 3, 4.
NORRIS, D. MAXINE
Delta Kappa Gamma Scholarship 1; Delta Sigma Nu 3, 4, Secretary 4; Student Senate 4, Residence Halls Committee 4; Resident Assistant 4; TAPS 3, 4.
NORTON, LAWRENCE SMITH
Eatons-Freeman Piano Scholarship Award; Mu Beta Psi; Clemson Glee Club; Agriculture Economics Club.
NUOVO, JEFFREY GUY
Student Chapter of the American Institute of Architects 1, 2, 3, 4.

—O—

OAKLEY, RONALD W.
Sigma Lambda Chi 4, 5; Student Chapter of the Associated General Contractors 2, 3, 4, 5, Treasurer 3, Secretary 5; Kappa Sigma Nu Fraternity 1, 2; Kappa Sigma Fraternity 2, 3, 4, 5; Advanced ROTC 3, 4.
O'CAIN, JAMES CARRY
American Society of Civil Engineers 1, 2; Associated General Contractors of America 3, 4; Tae Kwon Do 4; Central Dance Association 4
OGLEVEE, LINDA LORENE
Alpha Lambda Delta 1, 2, 3, 4; Kappa Delta Pi 3, 4; Delta Delta Delta Sorority 1; Angel Flight 1.

SENIOR DIRECTORY

OSTEEN, LILLIE ANN
Resident Assistant 4, Campus Crusade for Christ 3, 4
OSMENT, ROBERT WILLIS
Institute of Electrical and Electronic Engineers 3, 4, Secretary 4.
OWEN, JAMES HENRY, JR.
Sigma Tau Epsilon 3, 4; Mu Beta Psi 2, 3, 4, President 4, Tiger Band 1, 2, 3, 4, Supply Sergeant 3, Supply Officer 4; Pep Band 3, 4.

—P—

PACE, BRENDA MELVINA
Psi Mu Psi Vice President 3; Department of Services 1; Glee Club 1, 2, 3, 4.
PAGE, HOWARD WAYNE
Air Force ROTC Pilot 3.
PAGETT, JOHN RAULINSON
Forestry Club; Society of American Forestry.
PALMER, STEPHEN DeVEAUX
Senator 1, Arnold Air Society 3, 4, National Society of Scabbard and Blade 3, 4; Intramural Sports 1, 2, 3, 4.
PARKER, THALES
Tiger Reporter 1; *Tiger* Photographer 3, 4; Periaktoi; YMCA 1, 2, 3, 4.
PARKER, TONY WARREN
Technical Operations; Air Force ROTC
PARRIS, BARBARA ROSEMARY
Sigma Tau Epsilon 3, 4; Phi Kappa Phi 4; Dorm Council Representative; Kappa Kappa Gamma Sorority 2, 3, 4; Assistant Registrar 3; Social Chairman 4; YMCA Cabinet 1.
PARRIS, ROBERT PAUL
Agricultural Engineering Club 1, 2; Agricultural Economics Club 2, 3, 4; Agricultural Council 3, 4; Alpha Gamma Rho Fraternity
PARSONS, ALBERT E., JR.
Technical Operations Club 2.
PATRICK, MARGARET ADAIR
Clemson Student Nurses Association 2, 3, 4, President 3; State Breakthrough Chairman 3, 4.
PATRICK, PERRY COOPER
American Society of Civil Engineers; American Society of Civil Engineers Newsletter, Editor
PATTERSON, BARRY STEVEN
South Carolina Recreation and Parks Society 1; Recreation and Parks Administration Club 1.
PEACE, TERRELL MACK
American Society of Textile Management Award 3; American Ceramic Society 2, 3, 4, Vice President 4; Keramos Fraternity 3, 4, Herald 4; Lambda Beta Pi 1, 2.
PEEPLES, DAVID DWANE
Air Force ROTC Scholarship 2; Air Force ROTC 1, 2, 3, 4; Technical Operations Club 3, 4
PEIGLER, RICHARD STEVEN
Horticulture Club 2, President.
PERRY, LINDA GRACE
Dean's List 1.
PETTIGREW, STEPHEN ROBERT
G. Dewey Ardnt Scholarship 4; Agriculture Economics Club 2, 3, 4; Alpha Zeta Fraternity 2, 3, 4, Censor 4; Alpha Gamma Rho Fraternity 3, 4.
PHILLIPS, SUSAN PANNELL
Microbiology Society; Kappa Kappa Gamma Sorority 3, 4; Capers 1.
PHILLIPS, O. CLIFF
Sigma Phi Epsilon Fraternity 2, 3, 4; ROTC 1, 2, 3, 4
PLYLER, CHRIS PARNELL
Sigma Alpha Epsilon Grant for Leadership; Sigma Alpha Epsilon Fraternity
POE, ELLEN TAYLOR
Student Nurses Association 1, 2, 3, 4.
POE, CARL M.
Who's Who 1971-1972; Air Force ROTC Scholarship 2, 3, 4; AFCEA Scholarship 3, 4; AFCEA Award 4; ASME Award 4; Phi Eta Sigma 1, 2, 3, 4, President 4; Phi Kappa Phi 3, 4; Tau Beta Pi 2, 3, 4, Vice President 4; American Institute of Aeronautics and Astronautics 2, 3, 4, President 4, Vice President 3; Air Force Association 2, 3, 4; AFCEA 3, 4; American Society of Mechanical Engineers 4; Institute of Electrical and Electronic Engineers 3, 4; Circle-K 2, 3, 4, President 4, Treasurer 3; Arnold Air Society 2, 3, 4.
PORTER, CLAUDE EDWARD
Central Dance Association 3, 4, Senior Staff Alternate; Spanish Club 3, 4.
POTOCIK, DAVID PAUL
Dean's List 2, 3; Dormitory Council 4; Young Republicans 1; Clemson Weight-lifting Club 2; Clemson Ski Club 3, 4.
PRICE, DAVID ALEXANDER
Alpha Zeta Fraternity 2, Treasurer 4; Agricultural Council 4.
PRICE, JOHN AUBREY
Football 1, 2, 3, 4.
PRICE, JOSEPH MARTIN
ROTC 1, 2.
PRIDDY, THOMAS H
Greenville News Peace Scholarship 4, Gamma Alpha Mu 2, 3, 4, President 4; Speakers Bureau 3; *Tiger* Staff Writer 1, Features Editor 2, Associate Editor 3, Co-Editor 4.
PRINCE, ANGELA FOWLER
Klugh Award; Clemson Dairy Princess; Who's Who in American Universities and Colleges 4; Kappa Delta Theta; French Club, Vice President; Society for English Graduate Students; Senate 2, 3; Clerk of Senate 3; Election Board 2, 3; Secretary of Student Body 4; Student Union Governing Board 3; Administration-Faculty-Student Committee 4; Chi Omega Sorority 1, 2, 3, 4, 5; President of Manning Hall Dorm Council 4; South Carolina Governor's Conference 3; SCSSL 2; TAPS Junior Staff 2.
PRINCE, BROOKS ROBINSON, III
American Institute of Architects Design Award 4; Honorable Mention South Carolina Concrete Masonry Architecture Design Award 3; Tau Sigma Delta 4; Kappa Sigma Fraternity.
PRUITT, DENNIS PAUL
Air Force ROTC General Dynamics Award; Sigma Phi Epsilon; Scuba Diving Club.
PUTMAN, KENNETH WAYNE
American Chemical Society 1.

—Q—

QUATTLEBAUM, HARRIET EVELYN
Psi Mu Psi 3, 4, Secretary 3, President 4; Dormitory Council 2, 4, Vice-President 2, President 4; Glee Club 1, 2, 3, 4; Band 4.
QUATTLEBAUM, STEVEN KELTON
Tiger Band 1, 2, 3, 4
QUINTERO, CARLOS
J. P. Stevens & Company Scholarship 1, 2; Greenville Area Personnel Association Scholarship 3; Southern Woolen and Worsted Association Scholarship 3, 4; Blue Key National Honor Fraternity 3, 4; Central Spirit Committee 4; Resident Assistant 2, 3, 4; Sigma Phi Epsilon 2, 3, 4, Vice-President 4; Varsity Cheerleader 2, 3, 4; WSBF 1, 2; ROTC 1, 2.

—R—

RAMAGE, ALBERT A.
R. F. Poole Schloarship; Tau Beta Pi Award; American Institute of Chemical Engineers Scholarship Award; Tau Beta Pi; Phi Kappa Phi; Phi Eta Sigma; President of American Institute of Chemical Engineers; Sailing Club.
RAMSEY, FRANCIS DAVID, JR.
First Honors Ribbon, AFROTC 3; Phi Eta Sigma 2; Phi Kappa Phi 3; Tau Beta Pi 3.
RAMSEY, JOHN CHARLES
Forestry Club 4.
RANDALL, ERIC CHARLES
Alpha Phi Omega; Society for Advancement of Management.
RATCLIFF, NEIL BARNES
Recreation and Parks Administration Club
REBULA, OSCAR C
Dean's List; Member Student Senate, Traffic and Grounds Committee; Phi Alpha Xi 2, 3, 4, President 3, 4; Student Attorney; Weight Lifting Club; Ski Club.
REIFSNIDER, CHARLES DUNCAN
Iota Lambda Sigma 3, 4, Historian 4.
REITZ, CARLA SUE
Delta Delta Delta Sorority 2, 3, 4, Secretary and Rush Chairman; Tiger Belle 3.
REMBOLD, WILSON KEITH
Society for the Advancement of Management 4; Tiger Band 1; Concert Band 1; Sailing Club 1, 2, 3, 4, Business Manager 2, 3, President 4; Sailing Team 1, 2, 3, 4.
RENTZ, RICHARD WYMAN
American Institute of Chemical Engineers Chapter Scholarship; American Institute of Chemical Engineers 2, 3, 4, Vice-President 4; Sailing Club 1, 2, 4.
RETTEW, WILLIAM EARLE, II
American Society of Civil Engineers.
RHODIN, ERIK HANS
Clemson Soccer Team 1; Sailing Club, Fleet Captain 2; Scuba Club; Ski Club, President 3, 4
RICE, BRUCE WAYNE
Phi Alpha Xi; Wrestling Club.
RICHARDS, NORMAN SMITH
American Society of Mechanical Engineers 2, 3, 4; YMCA 4.
RICHARDSON, JOHN ROBERT
Pi Kappa Alpha Fraternity 2, 3, 4; TAPS Photographer 3, 4.
RIDDLE, NED ELLIOTT
American Society of Civil Engineers.
ROBERTS, DEBRA C.
Dean's List 1, 2, 3, 4; Kappa Delta Pi 3, 4; Girls Service Sorority 3, 4, Vice-President Pledge Class; YMCA 1, 2, 3; Lutheran Student Movement 1, 2, 3, 4, Secretary 3, Publicity Chairman 2; Concert Band 1, 2.
ROBINSON, G. CHASE, JR.
American Institute of Chemical Engineers; SCCHR; ROTC.
ROBINSON, TERRY J.
Delta Delta Delta Sorority 1, 2, 3, 4, Treasurer 2, Room Chairman 4; Angel Flight 1, 2, 3, Pledge President 1, Operations Officer 2, Commander 3, Outstanding Commander's Award; Intramurals 1, 2; Little Colonel Contest 3.
ROCHESTER, DEWEY PAUL
Mu Beta Psi 2, 3, 4; American Chemical Society 3, 4; Chemistry Teaching Assistant 4; Assistant Lab Directory NSF Project 4; Tiger Band 1, 2, 3, 4, Supply Sergeant 3, Vice-Commander 4.
ROGERS, CECELIA G.
Kappa Delta Pi 3, 4; Alpha Lambda Delta 2, 3, 4
ROGERS, DAN MILTON EARL
Greenville Concrete Award; AFROTC Achievement Award; AFROTC Electronics and Communications Award; American Society of Mechanical Engineers Outstanding Achievement Award; South Carolina Asphalt Paving Association Award; Phi Eta Sigma; American Society of Civil Engineers 2, 3, 4; Tau Beta Pi 3, 4; Phi Kappa Phi 3, 4; Kappa Sigma Fraternity 1, 2, 3, 4, Vice-President.
ROGERS, PATRICIA DIANE
Dean's List; Phi Kappa Phi 4; Sigma Tau Epsilon 3, 4, Secretary 4; Alpha Lambda Delta 1; Newtonion Society, Math Club 2, 3, 4; Scuba Diving Club 2, 3, Secretary 3.
ROGERS, WILLIAM TERRY
American Institute of Chemical Engineers
ROSS, PHILIP BOOTH, JR.
American Institute of Chemical Engineers 2, 3, 4; Alpha Phi Omega 2, 3, 4, Vice-President 3, President 4.
ROUP, GAIL MARIE
Phi Kappa Phi 4; Sigma Tau Epsilon 3, 4; Psychology Club 3, 4.
ROWE, MICHAEL EDWARD
Sigma Phi Epsilon Fraternity
RUMPH, SCOTT V., III
Student Chapter of the American Institute of Architects 1, 2, 3, 4.
RUNION, JAMES BENNETT
Kappa Sigma Fraternity.
RUSH, BARRY A.
Sigma Tau Epsilon 2; Alpha Epsilon Delta 2; Campus Crusade for Christ; Tiger Band 2
RUSH, SUSAN ELIZABETH
Delta Sigma Nu 1, 2, 3, 4, Correspondance Secretary 3; Microbiology Society 3, 4, Secretary-Treasurer 4; Coed Affiliates Pershing Rifles, Capers Regimental Staff 2, 3, Commander 3; Baptist Student Union 1, 2, 3, 4, Activities Chairman 2.

—S—

SANDERS, GLORIA JEAN
Dormitory Council 1
SANDIFER, WILIAM FRANK
Alpha Tau Alpha Award 4; Alpha Zeta; Gamma Sigma Delta; Kappa Delta Pi, President 4; Alpha Tau Alpha, President 4.
SANGUINITO, CHARLES JOSEPH
Pennsylvania Scholarship 1; Intramurals.
SANSONE, DONALD ANTHONY
Delta Sigma Nu 1; Sigma Phi Epsilon 3, 4.
SAULS, McCROY
Sigma Alpha Epsilon Fraternity 2.
SAYLOR, RODNEY J.
Society for the Advancement of Agricultural Education 1.
SCARBOROUGH, ROBERT LEE
Society of American Military Engineers 2; American Society of Mechanical Engineers 3, 4; Beta Theta Pi, President and Alumni Secretary.
SCHEIBEL, TIMOTHY JOHN
Theta Chi Fraternity 2, 3, 4; Rugby Club 3; Recreation and Parks Administration Club 4.
SCHIESSER, JANIS LYNN
Kappa Delta Pi 3, 4; Dorm Council 3; TAPS Staff 2.
SCHLAMAN, EUGENE HOWARD
Baptist Student Union.
SCHMIDT, MARK FRANK
Keramos Fraternity; Dean's List 2; Dorm Council 1; American Ceramic Society, President.
SCHNEIDER, DANA PAUL
American Institute of Chemical Engineers
SCHUBERT, GAIL JEAN
Kappa Kappa Gamma Sorority.
SCHULTZ, SHERRYL ANNE
American Chemical Society 1, 2, 3, 4, Secretary 2, 3; TAPS Junior Staff 3; TAPS Senior Staff 4
SCHUSTER, CHARLES EDWARD
Gamma Sigma Delta 4; Alpha Zeta 3, 4; Food Science Club 2, 3, 4, Vice-President 3, President 4; Student Agricultural Council 3, 4; Outing Club 2, 3, 4.
SCOTT, GEORGE WILLIAM
Theta Chi Epsilon 3, 4, Vice-President; American Society of Civil Engineers 3, 4.
SEABROOK, GEORGE
American Institute of Architects 1, 3, 4.
SEELKE, RALPH
David Griddings Award 1971; Honor Society of Agriculture Sophomore Award 2; Microbiology Club 1, 2, 3, 4; Phi Kappa Phi 3, 4; Phi Eta Sigma 1, 2, 3, 4; The Navigators 1, 2, 3, 4.
SEESMAN, PAUL ANDREW
American Society for Microbiology; Cross Country 1, 2, 3, 4; Indoor and Outdoor Track Teams 1, 2, 3, 4; Block C Club.
SEIGLER, EDDIE WATSON, III
Sigma Alpha Epsilon Fraternity 4; Varsity Football 3, 4; Fellowship of Christian Athletes 4; Block C Club 3, 4.
SELLARS, ROBERT MARION
Alpha Gamma Rho Fraternity 3, 4.
SHANK, GARY LUTHER
Society for the Advancement of Management.
SHARPE, HUGH PALEY
Institute of Electrical and Electronic Engineers 2.
SHAW, PATRICIA
TAPS Junior Staff 1, 2; Sigma Phi Epsilon Little Sister of the Golden Heart.
SHEALY, RUSSELL HENRY
Sigma Alpha Epsilon Fraternity.
SHELL, ROBERT CHARLES
Alpha Tau Omega Fraternity; Football; Block C Club.
SHELLEY, GEORGE ROLAND
Sigma Nu Fraternity 1, 2, 3, 4, Social Chairman.
SHULER, CAROL
Gamma Beta Phi 1, 2, 3, 4; Sigma Tau Epsilon 3, 4; American Society of Microbiology 3, 4.
SHULER, CHARLES
Merck Award; Sigma Tau Epsilon 3, 4; American Chemical Society 3, 4; Beta Sigma Chi 1, 2.
SHULER, DONNA KAY
Girls' Service Sorority 2, 3, 4, Treasurer 2, President 3; Student Volunteer Program 3, 4.
SHULER, TED HOWARD
American Society of Agricultural Engineers 3, Reporter, President 3; Agricultural Council 1.
SIMPSON, MARY LOUISE
Psychology Club 3, 4.
SIMPSON, STEVEN IRA
R. O. Hall Academic Scholarship; Phi Eta Sigma; Tau Beta Pi; American Institute of Chemical Engineers; Pi Kappa Alpha Fraternity.
SINCLAIR, STEPHEN DENNIS
Pre-Law Club; President of Dorm Council; Theta Chi Fraternity, Secretary; Sports Car Club; WSBF Radio; Weight Lifting Club.
SINCLAIR, WILLIE THOMAS
American Society of Chemical Engineers 4; Baptist Student Union 1, 2; YMCA 1, 2; WSBF Staff 1.
SKELTON, RICHARD BYRON
Accounting Club 4; Dorm Council.
SKINNER, JAMES MARVIN
Alpha Tau Omega Fraternity; Football 1; TAPS Junior Staff 2, 3
SLOAN, JOHN WILSON, JR.
Sigma Tau Epsilon; Golf Team 3, 4.
SLOAN, THOMAS LARRY
Mu Beta Psi 2, 3, 4, National Executive Committee 4; Tiger Band 1, 2, 3, 4; Concert Band 1, 2, 3, 4; Pep Band 1, 2, 3, 4; Air Force ROTC Band 1, 2.
SMITH, CARL BRUCE
Dean's Lits 1, 2, 3; Agricultural Club 2, 3, 4; Society for Technical Operations 3, 4, Program Committee.
SMITH, GEORGE ARTHUR
YMCA Cabinet 1, 2, 3; YMCA Coach 1, 2, 4; Christian Science Organization 1, 2, 3, 4, President 2; Alpha Phi Omega 1, 2, 3, 4; Concert Band 1, 2, 4; Sailing Club 4.
SMITH, ROCKY
Kappa Sigma 2.
SMITH, THOMAS BURWELL
Student Senate 4; Kappa Alpha Order 2, 3, 4; Track Team 1.
SNIDER, ERIC HEINMAN
Chemistry Faculty Award 2; R. O. Hull Scholarship 2, 3, 4; American Chemical Society Student Affiliates 1, 2, 3, Treasurer 1, President 4; Phi Kappa Phi Honor Fraternity 3, 4; Sigma Tau Epsilon 3, 4, Vice-President 4.
SNODDY, MARTHA
Kappa Delta Pi.
SNOW, DONALD DEAN
Dean's List 3; Institute of Electrical and Electronic Engineers 3, 4, President 4; Society for the Advancement of Management 2, 3; Photography Club 2.
SNYDER, MICHAEL LEE
Four Ribbons, Pershing Rifles Drill Meet, 170; National Society of Pershing Rifles 2, 3, 4; 4th Regimental Headquarters Pershing Rifles; Society of Scabbard and Blade 3, 4; Society of American Military Engineers 2, 3, 4; Pershing Rifles Alumni

SENIOR DIRECTORY

Company 3, 4.
SOWELL, THORNWELL
Phi Delta Theta 1, 2, 3, 4.
SOX, JOHN THOMAS, JR.
Kappa Alpha Order 1, 2, 3, 4, Historian 4; Dorm Council 3
SPENCER, THOMAS JAMES
Alpha Tau Omega 2, 3, 4, Vice-President 4; Weight Lifting Club 2, 3, 4, Vice-President 4; Delta Sigma Nu 2, 3, 4; Freshman Football 1.
SPIVEY, MICHAEL WAYNE
American Institute of Architects Student Chapter; Alpha Phi Omega 2, 3, 4, Historian 3, 4.
ST. ANORE, DANIEL MURRAY
AFROTC Financial Assistance Grant 3, 4; Institute of Electrical and Electronic Engineers 2, 3; AFROTC 1, 2, 3, 4; Regimental Headquarters Pershing Rifles 3, 4; WSBF 1, 2, 3; Clemson Fencing Team 4; Amateur Fencing League of America 3, 4; Gamma Delta Iota 1, 2, 3, 4.
STANLEY, TAD ALLAN
Who's Who In American Colleges; Highest Honors Graduate; Phi Kappa Phi; Phi Eta Sigma 1, 2, 3, 4, 5, 6; Arnold Air Society 3, 4, Commander 4; Scabbard and Blade 3, 4, 5; Tau Sigma Delta; Blue Key 3, 4, 5, 6, President 5; Tiger Brotherhood 4, 5, 6; Phi Delta Theta 3, 4, 5, 6; TAPS 3.
STEED, STEPHEN KEITH
ROTC Excellence Medal 1972; Zi Sigma Pi; ROTC 1, 2, 3, 4.
STEPHENS, EMMA JEAN
Campus Crusade for Christ 3, 4.
STEVENS, JAMES EMMETT
Clemson Players 2.
STEWART, ADELLE
Ford Foundation Fellowship; American Society for Microbiology; National Association of Biology Teachers; Delta Sigma Theta.
STEWART, BARRY LEE
Institute of Electrical and Electronical Engineers 4; Tiger Band 1; WSBF 1, 2.
STEWART, KENNETH JAMES
American Society for Chemical Engineers 1; Intramurals.
STODDARD, THOMAS BARKSTELL
YMCA 1, 2, 3, 4.
STONE, NANCY ALDEN
Dorm Council; Student Nurses Association
STONE, NELWYN LOUISE
Phi Kappa Phi Award 3; Highest Honors 1, 2, 3; Phi Kappa Phi 3, 4, Vice-President 4; Sigma Tau Epsilon 2, 3, 4; Alpha Lambda Delta 1, 2; Zoology Club 2, 3, 4, Honors and Awards Committee 4; Order of Athena 3, 4; Phi Sigma 2; Young Democrats 1.
STOREY, WALLACE ARNOLD, JR.
Phi Eta Sigma 1; Beta Theta Pi 2, 3, 4, Secretary 3, Chaplain and Parliametarian 4.
STOUDENMIRE, MARK
AFROTC 1, 2, 3, 4; Baptist Student Union 2, 3, 4.
STREET, MARIANNA BYRD
Recreation and Parks Administration Club.
STROUP, PHYLLIS ANNE
Dorm Council 3; House Council 3; Alpha Tau Omega Little Sister.
STUART, KAREN ELLIS
Psychology Club 3; Girls' Service Sorority 2, 3, 4, Second Vice-President 3, First Vice-President 4, President 4.
SUBER, JOHN THOMAS
American Institute of Architects 1, 2, 3, 4, 5.
SUTKER, BETH DIANE
Students for Educational Aid 2; Student Senate 2; High Court 3; Young Democrats 1, 2, 3, 4, Vice-President 3; Hillel Brandeis 1, 2, 3, 4.
SUTTERFIELD, STEPHEN T.
American Society for Chemical Engineers 3, 4, Secretary 4; ROTC 1, 2, 3, 4; Sailing Club 1, 2.
SYKES, JAMES
Institute of Electrical and Electronic Engineers 3, 4, Treasurer 4.

—T—

TARENTINO, LAWRENCE J.
Student Chapter American Institute of Architects 1, 2, 3, 4; Organizer Phi Alph Xsi.
TAYLOR, JOSEPH GREGG
South Carolina Fresh Fruit and Vegetable Association Scholarship; Young Republicans 1; Karate Club; American Association of Agriculture Engineers.
TAYLOR, MARK NICHOLS
Horticulture Club 2, 3, 4, Treasurer 3; Lesser Court of Appeals, Vice Chairman 4; Alpha Gamma Rho 2, 3, 4, Secretary 3, Vice-President 4; Interfraternity Council 3.
TERRY, REBECCA LOUISE
Student Nurse Association 3, 4; Angel Flight 2
THACKSTON, CONNIE J.
University Chorus 1, 2, 3, 4; Psi Mu Psi 2, 3, 4.
THIGPEN, JAMES E.
Accounting Club 1; Society for the Advancement of Management 1; Secretary-Treasurer Sophomore Class, Clemson University at Sumter; Weight Lifting Club 2.
THOMASON, TERESA WYNN
English Tutor for the Clemson University Athletic Department.
THOMPSON, GARY DANA
American Society of Chemical Engineers 1; Theta Chi 3.
THOMPSON, SARA L.
YMCA Cabinet 1; Capers 2, 3, 4, Commander Company C-4 3, Commander 4th Regimental Headquarters 4.
THOMPSON, STEVEN HAROLD
Student Senate 3.
THORNELOE, WILLIAM FRANK
Junior Division Honors Certificate 1; Honor 1; High Honor 2, 3; Honors Program 1, 2, 3, 4; Phi Kappa Phi 3, 4; Delta Sigma Nu 3, 4; Sigma Tau Epsilon 3, 4; American Civil Liberties Union, Treasurer 3; Young Republicans 1, 2; Gamma Omega Phi 1, 2; *Tiger* 3, Assistant News Editor 4.
THORNHILL, JOHN GADSDEN
Sigma Alpha Epsilon 1, 2, 3.
THREATT, STEPHANIE GAYLE
YMCA 1
TILLOTSON, DEBORAH REGINA
Delta Theta Chi 1; Delta Delta Delta 2.
TODD, CHARLES McCLELLAND
Theta Chi 2, 3, 4, 5, Historian 3; Glee Club 1, 2, 3, Vice-President 3; Mu Beta Psi 4, 5.
TODD, DALE T
Society for Advancement of Agricultural Education; Clemson University Block and Bridle Club; Alpha Gamma Rho Fraternity.
TOLBERT, SAMUEL HOWARD
Honor Programs; Honor Student.
TOMPKINS, H. PRESSLEY, JR.
American Society of Civil Engineers 3, 4, Treasurer 4.
TOMSYCK, JOHN CLEMENT
Owens Corning Fiberglass Scholarship 3; AFRA-Slater Student Scholarship 3; A.S.M.E. 4; Department of Services 3, 4; Army ROTC; Student Information Clerk 2, 3, 4, Head Clerk 4; Switchboard Operator 3, 4
TOOLE, GEORGE ALLEN
Pi Kappa Alpha 2, 3, 4, Treasurer, Historian.
TOOLE, GILBERT ZACHARIAH
Fickle Finger of Fate Award 3, 4, What's What 4; Men's Christian Temperance Union 1, 2, 3, 4; Sanitation Officer 2, 3, 4; Kappa Alpha Theta of the Week 1, 2, 3, 4; Vulture ½.
TOOLE, GILES PEARSON
Pi Kappa Alpha 2, 3, 4.
TRAMMELL, VERNON ANDREW, JR.
Tiger Band 1, 2, 3, 4; Concert Band 1, 2, 3, 4
TROUTMAN, LAURA MELVILLE
Pledge of Year, Delta Delta Delta 3; Director's Award at Clemson at Sumter 2; Dean's List 3; Secretary of Student Government at Clemson at Sumter 2; Dorm Council 3; Delta Delta Delta 3, 4, Social Chairman 3; Cheerleader at Clemson at Sumter 1, 2; Miss Clemson at Sumter 2; Miss Clemson Contestant 3; Tiger Belle 3; Ralley Cat 4; Resident Assistant 4.
TRUESDALE, ROBERT C.
TAPS Photo Staff 2, 3, 4.
TRUMAN, WILLIAM EDWARD, III
Supervisor 3, 4; Monitor 2; Geology Club 2, 3, 4, President 4; Freshman Cheerleader 1; Dixie Skydivers 3; Intramural 1, 2, 3, 4.
TRUSSELL, EDGAR EUGENE
Mu Beta Psi 2, 3, 4; Campus Crusade for Christ 1, 2, 3, 4; University Chorus 1, 2, 3, 4.
TURNER, BRIAN T.
Society of Professional Management; YMCA.
TURNER, RICHARD MALCOLM, JR.
South Carolina Poultry Improvement Award 5; Mu Beta Psi 3, 4, 5; Poultry Science Club 2, 3, 4, 5; Block and Bridle Club 3; Agricultural Council 4; Alpha Gamma Rho 4, 5.

—U—

UNGER, VICKIE SUE
Campus Crusade for Christ; Student Volunteer Services.

—V—

VAN GIESON, KATHLEEN
WSBF 2, 3, 4; Periokti 3, 4; Powderpuff Football 2.
VANHOY, NANCY LYNNE
Fencing Club 1; Capers 1.
VANN, CHARLES STUART
Dean's List 3; American Society of Mechanical Engineers 3, 4, Vice-Chairman 4; Phi Delta Theta Fraternity 3, 4; Scuba Club 2, 3, 4; Sailing Club 3, 4; TAPS Junior Staff 1.
VINSON, JAMES RONALD
Omicron Delta Epsilon.
VON HOLLEN, JAMES M
Alpha Tau Omega 1, 2, 3.

—W—

WALKER, JONATHAN
Sigma Tau Epsilon.
WALPOLE, DOUGLAS L.
Society for the Advancement of Management
WALTERS, GEORGE GRAHAM
Phi Delta Theta 1, 2, 3, 4; Delta Sigma Nu; Army ROTC.
WATKINS, WILLIAM JAMES
Block and Bridle Club.
WARNER, GLORIA JEAN
Alpha Lambda Delta 1, 2, 3, 4; Kappa Kappa Gamma 1, 2, 3, 4, Treasurer 4; Accounting Club, Secretary-Treasurer 3, 4; Sigma Phi Epsilon Little Sister 3, 4.
WARD, JOHNSON HUFF
Phi Delta Theta 1, 2, 3, 4
WARD, RALEIGH ORIOLE
Farm Credit Banks of Columbia Scholarship 4; Ray Fleming Fruit Company Scholarship 4; Agricultural Economics Club 2, 3, 4; Student Union 4; Pi Kappa Alpha 1, 2, 3, 4; Central Dance Association 2, 3
WATSON, JAMES CHESLEY
Marvin R. Cross Award 3; Phi Eta Sigma 1, 2, 3, 4; Phi Psi 2, 3, 4, Secretary 2, 3; American Association of Textile Chemists and Colorists 3, 4, President 4.
WATSON, JERRY SAMUEL, JR.
High Honors 1, 2, 3, 4; Sigma Tau Epsilon 3, 4; Phi Kappa Phi 3, 4; Alpha Epsilon Delta 2, 3, 4; Blue Key 2, 3, 4; Kappa Alpha Order 1, 2, 3, 4, Treasurer 4; Knight At Arms of Kappa Alpha 3; Dorm Council Representative 3, 4; Varsity Baseball 1; Weight Lifting Club 1, 2, 3, 4
WATSON, THOMAS HERBERT
American Institute of Chemical Engineers 3, 4; Pi Kappa Alpha 3, 4; Clemson Swim Team 4
WEATHERS, KENNETH JAMES
Institue of Electrical and Electronic Engineers 4; Golf Team 1, 2, 3, 4.
WEAVER, PRISCILLA ANNE
Resident Assistant 3, 4; Alpha Gamma Rho, Rho Mate 4; TAPS Junior Staff 2, 3, 4; Intramurals 1, 2, 3, 4.
WEEKS, PRESTON HOWARD, JR.
American Society of Mechanical Engineers 2, 3, 4; Phi Delta Theta.
WEISNER, PATRICIA ANNE
Department of Services 3.
WELCH MARSHALL WILLIAM
Graduate Assistant, Industrial Education.
WELLS, CONNIE ELAINE
1972 Block and Bridle Club Queen; 4-H Club 1; Pre-Vet Club 2, 3, 4; Block and Bridle Club, Social Chairman, Yearbook Editor.
WESSINGER, EARNEST RALPH, JR.
Society for the Advancement of Management 3, 4; Accounting Club 4; Dorm Council 3, 4; Central Dance Association 3, 4; Junior Staff 3; Vice-President 4.
WEST, JAMES ERSKINE
Institute of Electrical and Electronic Engineers
WEST, ROBERT PAUL
J. H. Cochran Memorial Award, Entomological Society of America 3, 4; American Institute of Aeronautics and Astronautics 2, 3; Photography Club 3, 4; Secretary-Treasurer 3.
WEST, T. HUNTER
Recreation and Parks Administration Club, Alpha Tau Omega Fraternity 3, 4; ROTC 1, 2, 3, 4
WESTBURY, JAMES K., JR.
Sigma Nu 2, 3, 4.
WESTMORELAND, MARY KAY
Psi Mu Psi 2, 3, 4; Presidents Cabinet 4; Department of Services 2, 3, 4; Chairman 4; Elections Board 4; Financial Committee 3, 4; Dorm Council 3, University Chorus 1, 2, 3, 4; Intramural Sports 1, 2, 3, 4.
WHITE, EMILY SUSAN
Phi Kappa Phi.
WHITE, JACQUELIN CORDELL
Freshman Class Secretary; Campus Crusade for Christ
WHITE, RAYMOND EARL, JR.
University Singers 1, 2, 3, 4; Delta Sigma Nu.
WHITE, RONNIE BOUIE, JR.
Higgins Scholarship 4.
WHITE, SAMUEL BOYD
Block and Bridle Club.
WHITE, THELMA LOUISE
Honors 3, 4; Psi Mu Psi 2, 3, 4, Social Chairman 3, President 4; Who's Who in American Universities and Colleges 4; Order of Athena 4, Secretary-Treasurer 4; Kappa Delta Pi 3, 4; Speakers Bureau 3, 4; South Carolina State Student Legislature 4; Student Attorney 4; Women Student Association 1; Dorm Vice-President 1; Rat Master 2, Intramural Sports 1, 2, 3, 4; TAPS Junior Staff 2, TAPS Senior Staff 3, 4, Military Student Associations Editor 3, Classes Honoraries Editor 4; Oakway Project 3, 4.
WHITT, RAYMOND R., JR.
American Society of Mechanical Engineers 2, 3, 4, President 4.
WHITTEN, CECELIA ELAINE
Order of Athena 4, Gamma Beta Phi 1, 2, 3, 4; Sigma Tau Epsilon 3, 4; Chi Omega 1, 2, 3, 4; Spanish Club 3, 4; University Chorus 1, 2, 3; Canterbury Association 1, 2, 3, 4, Vice-President 3, President 4.
WILEY, WILLIAM TOWNES
Society for the Advancement of Management 2, 3, Vice-President 4; Basketball 1
WILLEFORD, WENDY COLLIS
Caper Company C-4; Caper 4th Regimental Headquarters 2, 3; University Chorus 1; TAPS Junior Staff 3, 4; Sailing Club 2, 3, 4.
WILLIAMS, EDGAR GETTYS
American Society of Mechanical Engineers, Treasurer 2; Pi Kappa Alpha Fraternity 2, 3, 4; Dixie Skydivers 3, 4.
WILLIAMS, JOHN LAURENCE
Basketball 1, 2, 3, 4; Rugby 4.
WILLIAMS, NANCY LOU
Periaktoi 2, 3, 4, President 4; Alpha Lambda Delta 1, 2, 3, 4; Alpha Kappa Delta 3, 4; Kappa Delta Pi 3, 4; Phi Kappa Phi 4; Order of Athena 4, President 4; TAPS 2, 3, 4, Advertising Manager 3, 4; Republican Club 2, 4.
WILLIAMS, NORMAN AMBROSE
American Society of Parasitologists; Entomological Society of America; S. C. Entomological Society; Society for Microbiology.
WILLIAMS, RONNIE ALTON
Block and Bridle Club 4; 4-H Club, Vice-President 4.
WILLIAMS, SAMUEL F., JR.
Trustees' Medal 2, Outstanding Debater Award 1, 2, 3; Sigma Tau Epsilon 3, 4; Calhoun Forensic Society 1, 2, 3, 4, Vice-President 2, President 3; Clemson Forensic Union 4, President 4; Speakers Bureau 4; AFROTC 1, Bank.
WILSON, ALLISON LYNN
Pi Delta Kappa 2.
WILSON, CURTIS DEAN
Tau Sigma Delta Award 2; Rudolf E. Lee Award 3; American Institute of Architects 1, 2, 3, President 4; Ski Club.
WILLIAMS, DEBRA LEE
Alpha Lambda Delta 1, Baptist Student Union 1, 2, 3, 4; YMCA 1.
WILSON, FRED GUY
American Ceramic Society 1, 2, 3, 4.
WINBURN, JAMES HORACE, JR.
Honors 2, 3, 4; Pre Vet Club 2, 3, 4; Block and Bridle 4; Marshal 4.
WINDHAM, SIDNEY EARL
American Society of Mechanical Engineers 2.
WIRTH, FRANK WILLIAM
Football 1, 2, 3, 4.
WOOD, FREDERICK EUGENE, JR.
Mu Beta Psi 2, 3, 4; Tiger Band 1, 3, 4; Concert Band 1, 2, 3, 4.
WRIGHT, THOMAS LEE
Institute of Electrical and Electronic Engineers; WSBF, Clemson Amateur Radio Club.
WYLIE, DAVID CAMPBELL
Phi Delta Theta 2, 3, 4; Arnold Air Society 4; Air Force ROTC 3, 4; TAPS Junior Staff 1, TAPS Senior Staff 2, 3, 4, Head Photographer 4.
WYLIE, WILLIAM LINDSAY, JR.
Sigma Tau Epsilon, Delta Sigma Nu, Alpha Epsilon Delta.
WYNN, DAVID LEON
ROTC; Weight Lifting Club; Intramurals.

—Y—

YOUNG, FELICIA S.
Delta Delta Delta 1, 2.
YOUNG, WOODROW CECIL
Rifle Team; Honor Student 2, 3.

—Z—

ZIELKE, LESLIE R.
American Society of Agricultural Engineers

STEVE POE MIKE DIAMOND

ED BEAMAN ANNE MORRIS ERIC DUNHAM

HOAGY OSTLING ANN SMITH DAVID WYLIE

VIN RIDGEWAY JIM TUTEN TONY WATSON

RON KING JOHN STEVENSON RON McCALL

SHERYL SCHULTZ JOHN BETHEA

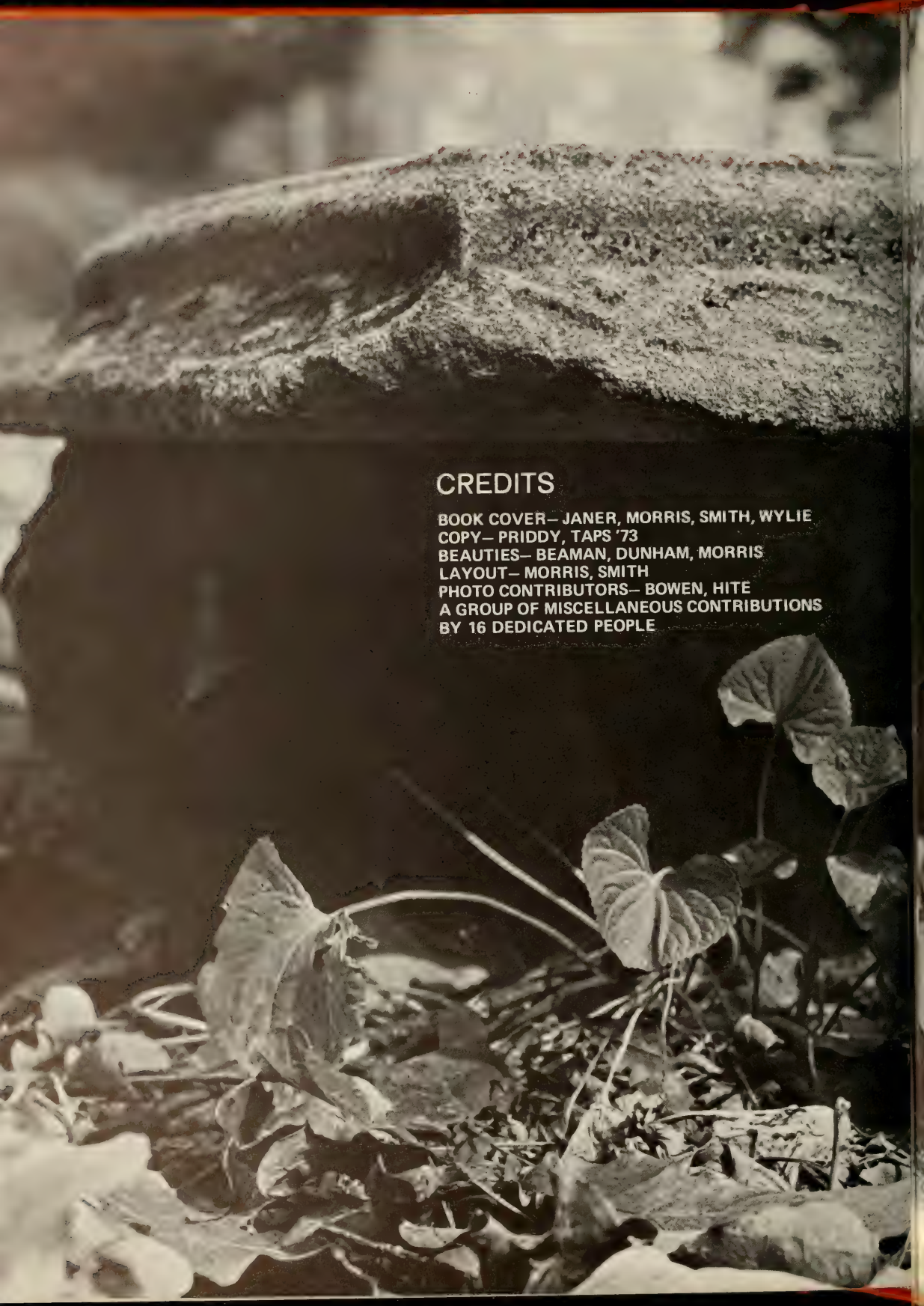

CREDITS

BOOK COVER– JANER, MORRIS, SMITH, WYLIE
COPY– PRIDDY, TAPS '73
BEAUTIES– BEAMAN, DUNHAM, MORRIS
LAYOUT– MORRIS, SMITH
PHOTO CONTRIBUTORS– BOWEN, HITE
A GROUP OF MISCELLANEOUS CONTRIBUTIONS
BY 16 DEDICATED PEOPLE

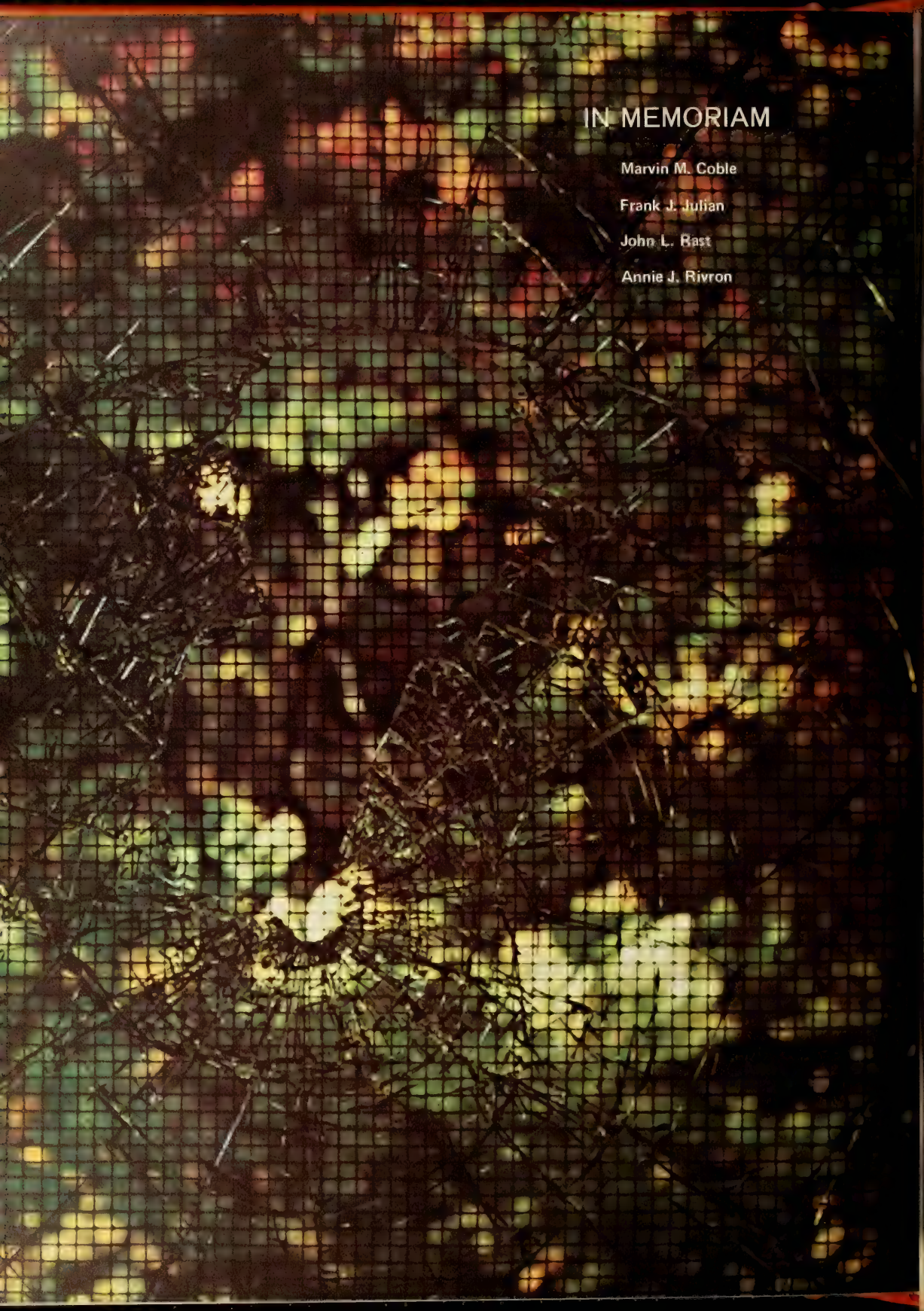

IN MEMORIAM

Marvin M. Coble

Frank J. Julian

John L. Rast

Annie J. Rivron

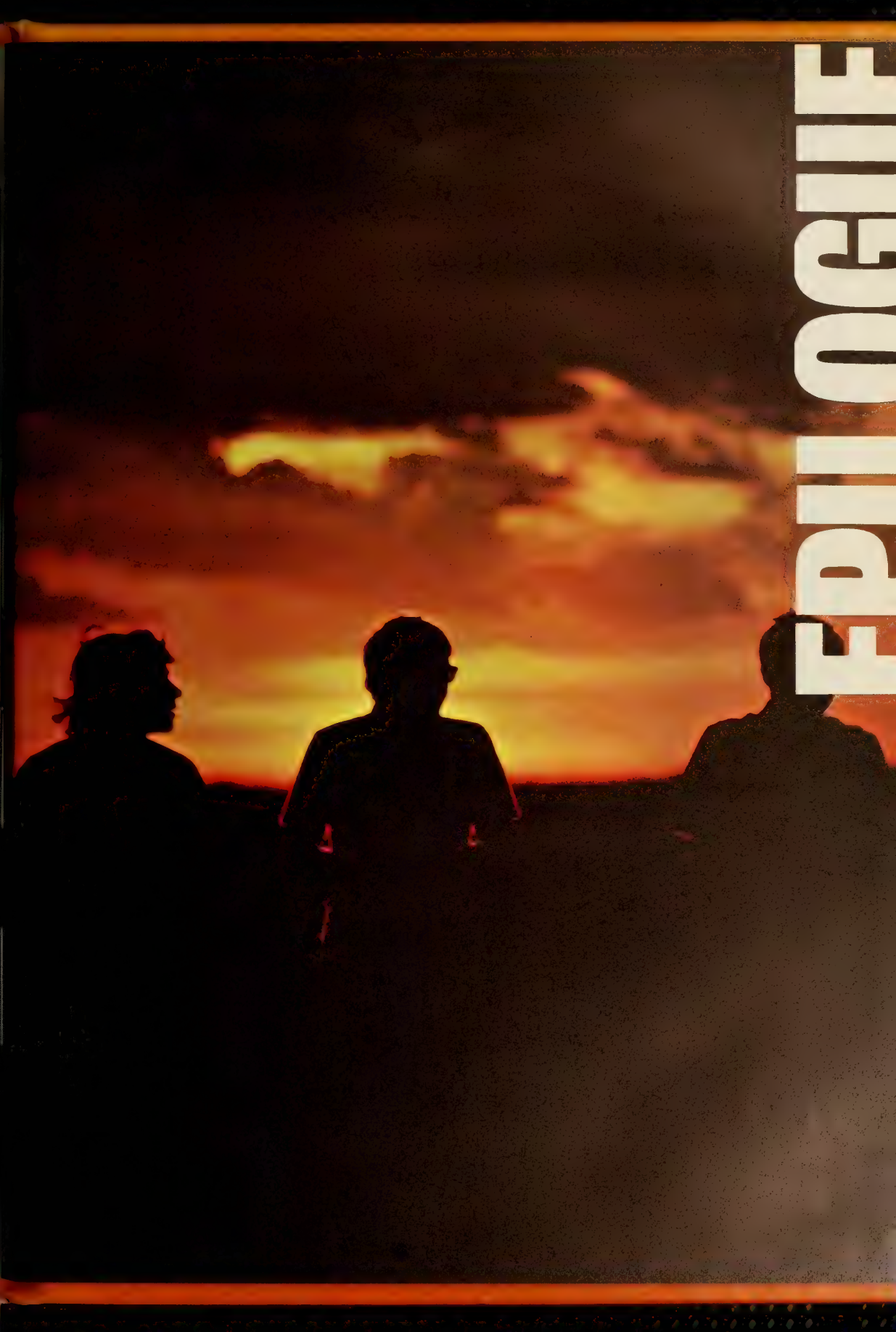
EPILOGUE

So a thousand people graduated this year. What did they accomplish, or better yet, what will they accomplish. Everybody gets an IPTAY trinket and an invitation to become a happy contributing alumnus. After all isn't happiness seeing Tillman Hall in the rearview mirror.

Why won't they let you forget? And there is a lot to forget. No more 8:00 classes and nights that run into days, no more being down wind from the cow barns, no more cross country hikes to the car, no more Friday happy hours at the Carpet, no more fire drills, no more fellowship with 9000 kids your own age,—no more Clemson. Memories lie on top of years.

1000 people leave and 2000 others arrive. Clemson remains, but maybe you will see it a little differently from the outside. Did you realize what you were a part of the last four years? How many times have you walked past the buildings, gazed at the names and missed the purpose?

This university is more than classrooms, dormitories, and parties. It is people working in labs day and night developing new luxuries for an expanding society, it's architects and engineers designing projects and redesigning cities with the sweep of a pen, it's agronimists and scientists developing new varieties for a hungry world.

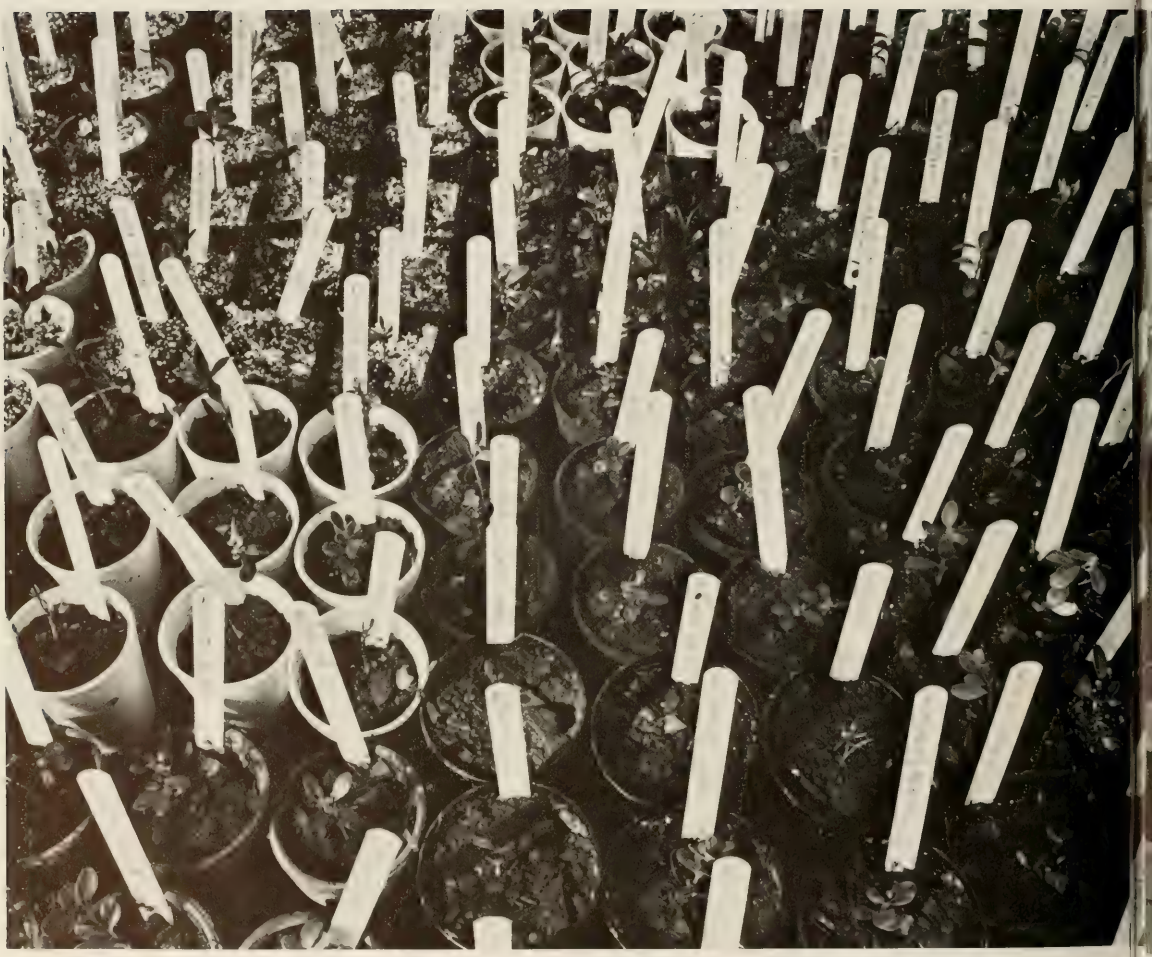

Clemson was founded as a land-grant university, but students often fail to see the importance of the many agricultural aspects of the school. In an age in which the population of the world is increasing at a faster rate that the production of food can match, agricultural experimentation and the development of more productive and nutritious crops is vitally necessary.

9,000 people are starving to death each day of every year on this planet and things aren't looking any better for the future. If population cannot be controlled, food production will have to be increased greatly. Thus, the University must assume the task of aiding the accomplishment of these goals as soon as possible.

The Bioengineering department together with other related departments is growing larger every year with more money, more spread, more publicity, and more accomplishments. It has developed a greater concentration in medical aspects especially dealing with ceramic implants that could replace certain bones and joints in the human

body. It may involve experimentation with animals today, but tomorrow the same techniques will be applied to man.

The College of Architecture has long been a mark of pride for the Clemson name, but how many actually realize the good that it has done? This year it completed a planning project for the city of Beaufort that is designed to meet the needs and demands of that town in the 1990's as well as today. The future is finally being planned and

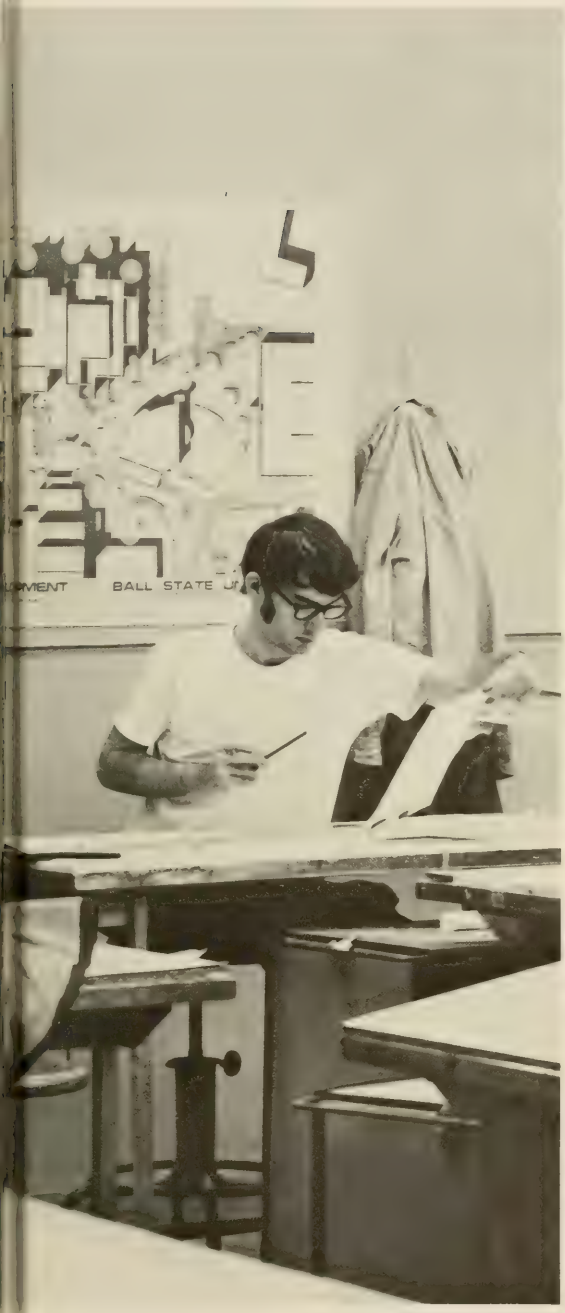

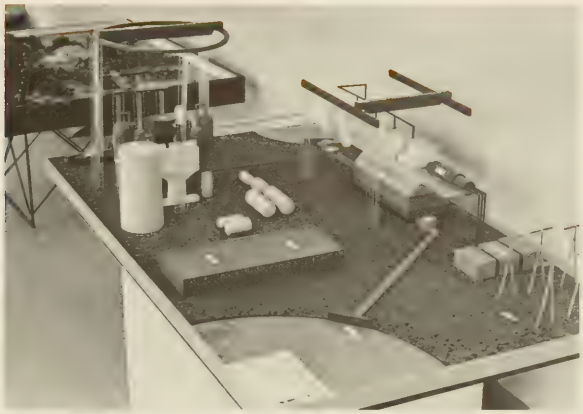

not allowed to just happen in any way that it can survive. Through government grants revitalization plans have been drawn for Central, Liberty, Pickens, Clemson and Seneca to prevent the slowly dying fate that so many other small towns are facing.

In cooperation with the College of Architecture, the Department of Social Sciences soon hopes to establish a Center of Aging at Clemson that will concentrate on the problems of the senior citizens and attempt to relieve some of the inadequacies found there. Again, concern is being shown for projects outside the University that

hopefully will lead to improvement in the condition of mankind. The program will be a united effort encompassing federal, state, and county agencies as well as the University.

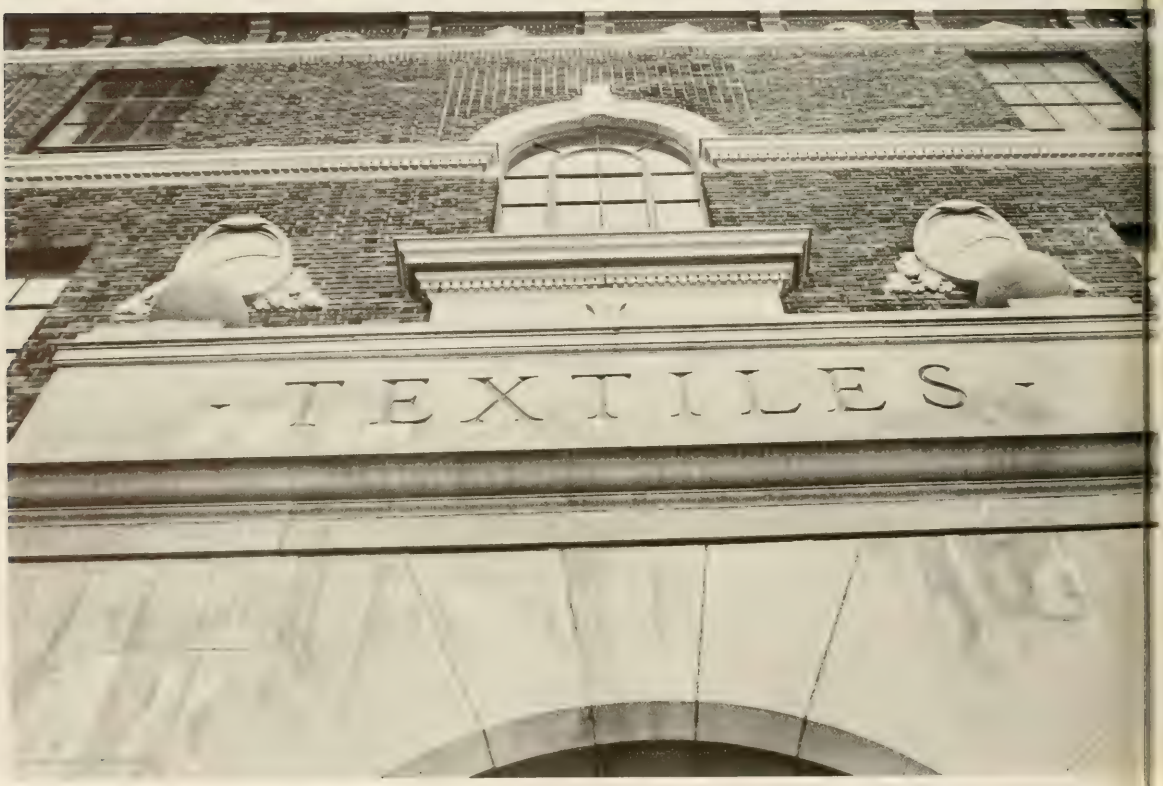

The College of Industrial Management and Textile Sciences has perhaps made some of the largest contributions, through its graduates, to society. The textile industries of this country are continuing to expand into more and varied products in order to make man's life more comfortable and fashionable.

Compared to only a few years ago, Clemson University is expanding at an astounding rate. New buildings are being constructed to accomodate increases in student enrollment and new research facilities and programs that are being established. The physical growth of the University is occuring as fast as financially possible. Is all of this improvement made for the sole benefit of the student? Hardly; The University has a greater task than producing 1000 college graduates every year, and we hope this fact won't hurt too many egos. It is way past time that a lot of people realized that the University is more than a place away from home to live, raise hell, and sometimes pick up a degree in four years. This is especially important because we are in an age in which the value of a degree and the purpose of universities are being questioned stronger than ever before. Hopefully, when a student leaves Clemson, he will have the ability to improve the society in which he lives in some small way.

Students will remember Clemson. Most of them will remember the sports pages and recall the big weekends they decided to remain on campus and party. They'll remember the all night bull sessions in the dorms, but how many students will remember the big weekends and all night sessions other people spent on research projects around the school. Very few will remember the bioengineering department's developments to attempt to improve lives of humans. Many will never realize, much less remember, the contributions of the Agriculture Department except maybe for the smell and nicknames. And not many, if any, will ever consider that every department on campus is involved with projects of some kind to develop new ideas and techniques for the future. The school of Education is always searching for new and better ways of teaching. Everyone on campus is involved in the University's work in some capacity. In short, students will remember Clemson, but not the important purposes, mainly because they don't know the purposes even exist. Most students are content to live in their own little shells, go to classes, have a good time, and receive a degree. This is a shame because there is so much more students should get out of their education if they would just take time and involve themselves in something. Research and experimentation are valuable; however, a university is built on the foundation of a student body—it cannot function without those people. Generally, the more the students care and become interested in their work, the better the university becomes. This is not too difficult to understand. The Clemson student body has been sliding down for a long time just as other student bodies, and this year, unfortunately, has been no exception. Students somehow have to become more involved and interested in activities around them if conditions are to get any brighter.

Although this book seemed to have dwelt on apathy, it was not the basic purpose; however, the general feeling can be accepted as an apathetic one. This book is a graphic example of the problem existing within the university. If people now realize, through reading this book, the seriousness of apathy, we have accomplished our goal.

Clemson University is an institution that cares. It's about damn time students looked ahead to their future and did the same.

CLEMSON

MORE CONSTRUCTION AND MORE STUDENTS

CLEMSON

JAMES TAYLOR

CREWS - HUTCHINSON FIASCO

CLEMSON

WHO KNOWS WHAT THE FUTURE WILL BRING

CLEMSON

OPEN DORMS, NO CURFEW

CLEMSON

STUDENT UNION NOW